The Los Angeles Times

"Sail on, sail on, and on and on."

LATEST MORNING EDITION

...DAY MORNING. VOL. ... XLI OCTOBER 13, 1922.

GREATER SOUTHERN CALIFORNIA STRAIGHT AHEAD

Liberty Under Law—Equal Rights—True Industrial Freedom.

VICTIMS OF SEA DISASTER RESCUED; STEAMER SINKING

Burning of Crack Liner and Rescue of Passengers at Sea

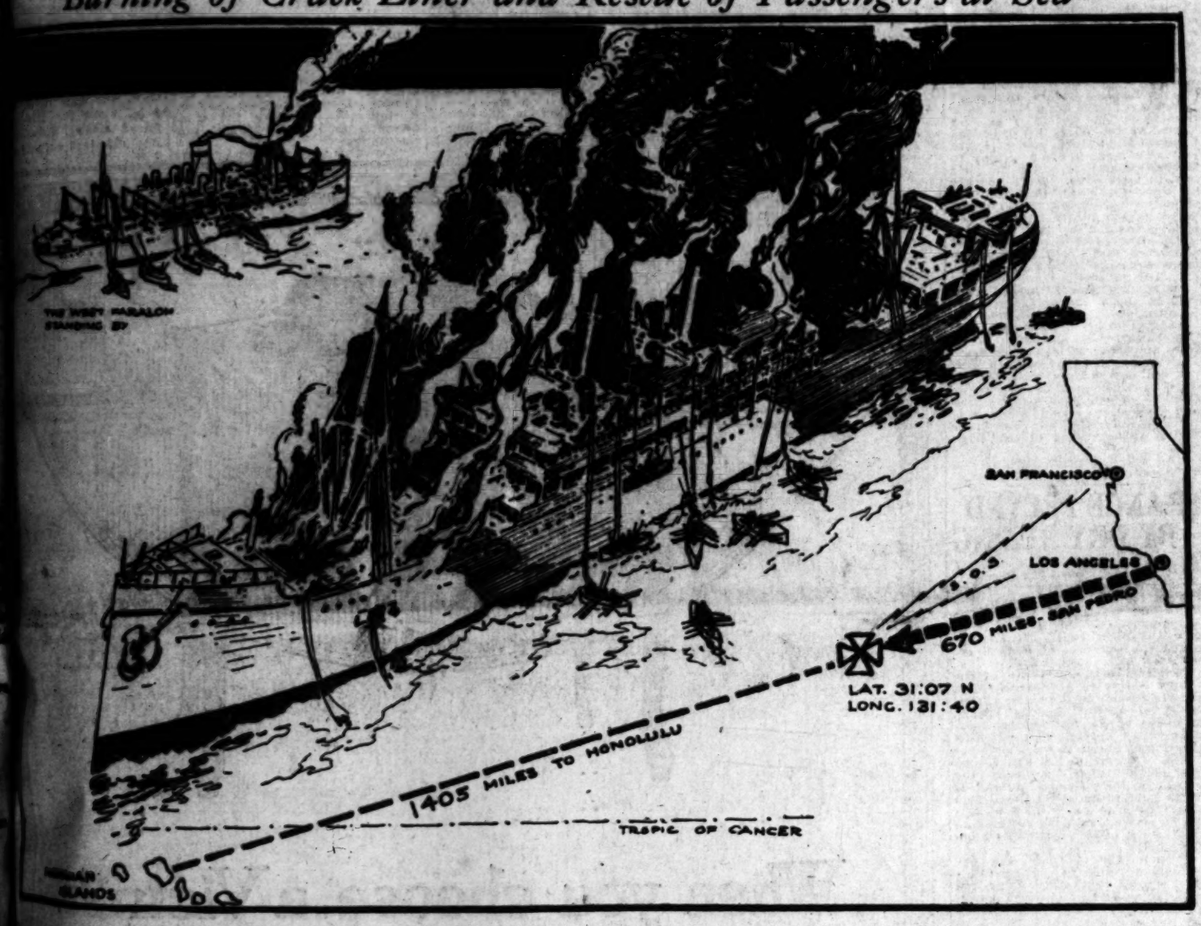

The West Faralon Rescuing Passengers of Doomed City of Honolulu, and Map Showing Exact Location of the Disaster
[Drawn by Charles H. Owens from wireless description.]

CITY OF HONOLULU'S PASSENGERS WILL BE TAKEN ON TRANSPORT

The 217 refugees from the sea fire that claimed the fast liner City of Honolulu 670 miles off Los Angeles Harbor yesterday were expected to be transferred from the rescue freighter, West Faralon, to the United States Army Transport Thomas soon after 1 a.m. today, according to wireless messages received by the Federal Telegraph Company.

Two wireless flashes were sent last night by Capt. M. M. Walk, master of the West Faralon. One was confirmation of the report that the transport Thomas would pick up the survivors instead of transferring them to the liner Enterprise.

The other was that the City of Honolulu was in momentary danger of sinking.

Flames have gutted the vessel, the message said, but efforts will be made to save the hull, if possible, and tow it to port.

REFUGEES VOICE GRATITUDE FOR ESCAPE

The boat lay last night like a huge ember on the horizon, plainly visible to the passengers and crew members rescued by the West Faralon. It flared like an ocean torch for hours, a vivid reminder to the rescued persons of the double menace they had escaped—a giant firebrand floating on the sea—equal danger of perishing in the flames or the water.

A radio message to The Times last night from passengers aboard the West Faralon expressed thankfulness at their escape.

The seventy-two passengers and 145 crew members of the City of Honolulu had to content themselves with space on the decks of the West Faralon last night because of lack of passenger accommodations, it was reported. They awaited the hour when the transfer in midocean to the Thomas was to be effected. They were anxious to get underway toward San Francisco, after the fearful drama in which they had taken part.

RESCUE WORK TOLD IN BRIEF RADIO FLASHES

Messages from Capt. Walk of the West Faralon were brief. He confined himself to flashes, reporting first that he was proceeding to the rescue, then that he had sighted the smoking hulk of the once luxurious steamer, later that he had picked up the small boats, and finally that the work of rescue was finished.

Capt. Lester of the City of Honolulu sent one message last night, reporting that his passengers and crew were safe aboard the West Faralon. It is believed that the crew of the West Faralon was so busy effecting the rescue and caring for the survivors that there was little opportunity of sending more complete dispatches.

Only able seamenship and a calm sea with a light wind averted what threatened for a time to become a frightful disaster.

PLIGHT REVEALED

The first information received by wireless land stations on the Pacific of the burning of the ill-fated steamer were picked up in San Francisco at 5:30 o'clock Thursday morning from the steamer Enterprise, which said she had received an S.O.S. and was rushing to the assistance of the Honolulu. The Enterprise was about seven hours' run from the City of Honolulu.

The Enterprise, which was

(Continued on Sixth Page)

COMPLETE PASSENGER LIST

Many Well Known From All Over Southland Were Aboard Lost City of Honolulu

Among the passengers on the City of Honolulu is Mrs. E. B. Rivers, wife of the president of River Brothers' Company of this city, who went to Honolulu with her husband on the recent excursion trip which was conducted by the Chamber of Commerce. Mrs. Rivers decided to remain in the Orient a short time longer and Mr. Rivers returned on the City of Los Angeles. Other members of the Rivers family were not on the boat.

The wife and two children of Barry M. Hillard, a salesman for Paul G. Hoffman, are on the steamer. They were taking a pleasure trip. Mr. Hillard is in Los Angeles. The Hillards reside at 5641 De Longpre avenue.

Paul Whitsett, listed as one of the passengers on the steamer is at his home at Van Nuys, having returned from Hawaii a week ago. His father, W. P. Whitsett, his mother, Mrs. Sarah Whitsett, and his sister Katherine were aboard the vessel. W. P. Whitsett is president of the Bank of Van Nuys, and is a large operator in agriculture and in financial affairs in this section. The Whitsett family went to Honolulu on a recent excursion, and the three who were on the City of Honolulu extended their stay.

John J. Shinners, a broker with offices in the Stock Exchange Building, is also on the ship. He left Los Angeles some time ago for a pleasure trip to the islands. Mr. Shinners has no relatives in Los Angeles; a brother resides in Chicago. Mr. Shinners lived at the Harland Hall Hotel here.

Other Los Angeles passengers reported to the company owning the vessel as being on board are D. B. Holmes, Fred Whitsett, wife and daughter, Mrs. L. Hilliard and daughters and a number of third-class passengers for whom no addresses are given.

J. J. Sinners, 40 years old, of Garland Hall, 726 South Garland avenue, is a bachelor. His nearest relatives live in Syracuse, N. Y. Four months ago Mr. Sinners left for Honolulu on a pleasure trip. He is a retired real estate dealer and owns considerable property in Los Angeles.

Herbert M. Butler and Catherine Butler have been in Honolulu for the past ten months, according to friends here. Mr. Butler formerly managed a hotel at Fifth and Wall streets, and just prior to his departure for the island gave up active business. Friends of the couple here said the Butlers have received a comfortable legacy and planned to purchase a hotel upon return here. Both are about 45 years old.

Mr. and Mrs. Dyer B. Holmes, Bryson Apartments, 2701 Wilshire Boulevard, were returning from an

(Continued on Sixth Page)

...MPT PEACE PARLEY HELD VITAL TO WORLD

...ish War Chief in the Near East Will Press Allies for Early Convening of Powers

[BY CABLE AND ASSOCIATED PRESS.]

...STANTINOPLE, Oct. 12.—Lieut.-Gen. Sir Charles ..., the British commander-in-chief here, will press the ... for an early convening of the Peace Conference, ... believes will be the most important council of world ... Versailles.

... stated that the deliberations ... from two to three ... at least, as the questions ... one of the widest im... ... the vital interests of Europe and will likely ... matters entirely out... ... Bosphorus here will ... ... of Smyrna or Constantinople for the meeting of the conference. Maj.-Gen. Sir Frederick B. Maurice, discussing the subject today, said:

"It is imperative that a neutral city be chosen. Smyrna and Constantinople are impossible on account of the atmosphere of hostility, intrigue and racial and religious animosities, which would surround the delegates. Even

(Continued on Second Page)

...OMAN TO SUE RICH JILTER

...De Bouchel, in Note to Atlanta Capitalist, Asserts She is Victim of Plot to Defame Her

[BY A. P. NIGHT WIRE.]

...ATA, (Ga.) Oct. 12.—Mrs. Oneslma De Bouchel will return ... in days or two weeks to institute legal proceedings ... G. Candler, Sr., Atlanta capitalist, and others for alleged ... of her character, according to a statement by Harry ..., just before the two boarded a train tonight for

The letter was made public through Harry Gamble, attorney for Mrs. De Bouchel. At the same time, he announced, he had changed his original plan to accompany his client to New Orleans tonight. He said he would remain for at least a day longer.

The letter which Mrs. De Bouchel said was her final one to Mr. Candler and was dated September 28, called on Mr. Candler to divulge the names of the men who he said cast reflections on her character.

"Do you expect me to let this hideous slander go unpunished?"

(Continued on Second Page)

MACHINIST'S HOME RUINED BY BOMBERS

[EXCLUSIVE DISPATCH.]

SAN BERNARDINO, Oct. 12.—A bomb explosion in the heart of the residential district tonight destroyed the front portion of the home of L. G. Sawyer, a Santa Fe machinist, and shattered windows in several adjoining ... Sawyer, his wife and four children were asleep within the house at the time of the explosion, but none of them was injured.

The explosion, following a series of almost nightly bombings during the last several days, has so terrorised the city that an indignation meeting will probably be held tomorrow demanding summary proceedings to stop the depredations.

Last night bombers attacked combination store and home of George Sarah, another railroad employee, doing considerable property damage.

The police pronounced the bomb of tonight's explosion to have been a quantity of dynamite contained within a can.

Trotzky Elated Over Great Red Army's Showing

[BY CABLE AND ASSOCIATED PRESS.]

MOSCOW, Oct. 12.—"The Red army and navy have completed their first maneuvers and I am very much satisfied," War Minister Trotzky said at the congress of textile trade union workers yesterday, upon his return from the south.

It was the Allies who, at Genoa refused our offer to consider disarmament, he added, "and we have drawn the conclusion that it is necessary for us to keep up an army of 800,000 strong."

"Child Welfare" Topic

An illustrated lecture on "Child Welfare" will be given at Temperance Temple, 301 North Broadway, today at 2 p.m., by Mrs. Mattie Gregg. The meeting, which is under the auspices of the Central Women's Christian Temperance Union, is open to the public.

RUMLESS SHIPS RULING UP TO FEDERAL COURTS

Judge Grants Temporary Order Restraining Dry Officers From Enforcing Ban

[BY A. P. NIGHT WIRE.]

WASHINGTON, Oct. 12.—Issuance by Federal Judge Hand in New York of a temporary order restraining prohibition and customs agents from enforcing the liquor ban against vessels of the American line was accepted today in government circles as effectively bringing before the courts the question of the authority of the government in this respect.

Failure of counsel for the British-owned Cunard and Anchor lines to obtain a similar order was expected to lead to a renewal of their petition, either in New York or some other Federal judicial district with a more detailed showing of the damages which they allege would result from operation of Atty.-Gen. Daugherty's interpretation of the liquor statutes.

Promulgation of regulations by Secretary Mellon to carry out the terms of the liquor ruling was expected to be automatically postponed by the effect of Judge Hand's action.

An important phase of enforcement still under discussion was whether foreign vessels convicted of violation of the "transportation sec-

(Continued on Third Page)

EXCITEMENT IN FRANCE

Steamship Interests Preparing to Fight Daugherty Liquor Ruling to Standstill

[BY CABLE AND ASSOCIATED PRESS.]

PARIS, Oct. 12.—The French Line has decided to fight the Washington ruling against carrying liquor by foreign-owned liners within American territorial waters and, in the event of an adverse decision in the United States Supreme Court, will move to obtain an appeal to the International Court of Justice at The Hague.

"Liquor as usual," up to the three-mile limit, was the decision the board of directors of the French Line made today after two long sessions. "Then seal up the bars and let international law take its course."

The British lines are understood to be in perfect harmony with the French company in this matter. The first test case is likely to arise when the White Star liner Majestic, which is scheduled to sail from Cherbourg, October 18, reaches New York. The steamer Homeric, which cleared yesterday from Cherbourg, and the French liner Lafayette, sailing Saturday, are within the limit set by the Washington edict.

France has decided to await developments, leaving the question for the present entirely in the hands of the shipping companies. It will, however, make representations should its nationals, represented by sailors and stokers aboard French-owned ships and flying the French flag, be deprived of their half or entire liter of wine.

Mr. Rio, Minister of Merchant Marine, is preparing the data on the

(Continued on Second Page)

"GOOD-BY," FLASHES HEROIC RADIO OPERATOR, STICKING TO HIS POST UNTIL THE LAST

Once again a ship radio operator has lived up to the traditions of his craft.

At 10:12 a.m. yesterday Operator W. P. Bell on the burning steamer City of Honolulu sent the following, the last message from the vessel:

"Captain and gang leaving now. Good-by to all."

Ten minutes previously Bell had said that everyone aboard but the captain, chief officer, chief engineer and himself, had left the boat. Fire then forced these officers to take to the open sea.

The three wireless operators aboard the ship were Radio Corporation men. Bell, the chief operator, who lived in Oakland, was making his first trip to sea. The other operators aboard were H. D. Hancock, second operator, 2327 Louella street, Venice, and N. C. Kumler, third operator, 309 North Naches avenue, Yakima, Wash.

All the operators were assigned to the vessel by Arthur A. Isbell, general superintendent of the corporation's Pacific division.

"Although this was Bell's first trip in our service," Isbell said, "I am extremely gratified to know that he has upheld the fine traditions of Radio Corporation men by staying at his post as long as it was humanly possible. I have not the slightest doubt but that Hancock and Kemler were near at hand for emergency and that they too deserve praise."

Bell is 24 years of age, was in the aviation service during the war and at one time was an automobile mechanician with Barney Oldfield and the late Omar Toft.

KAISER SHOWS HIS FAITH; MAKES SELF DICTATOR

Declaration on Creed is Presented in Letter to Admiral Dealing with "Babel and Bible"

BY WILLIAM HOHENZOLLERN,
Former Emperor of Germany

[Copyright by the McClure Newspaper Syndicate. Entered at Stationer's Hall, London. Publication and translation rights reserved, including Scandinavian. Reproduction in whole or part without permission prohibited.]

Twentieth Installment

When I visited the monastery of Monte Cassino I became acquainted, in the person of Arch-Abbot Mons. Krug, with a man of extraordinary mental gifts and comprehensive culture, who had traveled a great deal about the world. He could express himself with equal fluency in Italian, English and French and his mother tongue, German.

In his address to King Victor Emmanuel of Italy and me, he pointed out that nearly all the German emperors, as well as the Lombard kings before them, had paid visits to Monte Cassino. He presented me with a magnificent collection of copies of documents of the time of the Emperor Frederick II, taken from the library at the order, and I reciprocated by presenting him with the works of Frederick the Great.

ART OF THE MONKS

Agriculture flourishes in the environs of the monasteries maintained by the Benedictine order, being carried on by the lay brothers with all the latest improvements, to the benefit of the backward peasantry of the region; and in the country and town communities of the order church singing and organ playing are zealously cultivated by the monks, who have attained a high degree of artistic skill. The art of the goldsmith also flourishes among the monks, likewise art embroidery among the Benedictine nuns.

I caused to be reproduced in its full size the Labarum (standard) of the Emperor Constantine the Great, designed in accordance with the researches made by Mons. Wilpert; one copy I presented to the Pope, another to my palace chapel at Berlin. The latter was stolen from the chapel by the mob during the days of the revolution. The metal work was done entirely by monks, the embroidery by nuns of the order, both excellently. One of the places inhabited by nuns of this order is the convent of St. Hildegard, above Rudesheim, which I visited in 1917.

My letter to Admiral Holimann was due to the excitement aroused by a lecture entitled "Babel and Bible," delivered by Prof. Delitzsch before the German Orient Society, of which Admiral Hollmann was one of the board of managers.

SCHOLARSHIP AND RELIGION

The first part of the letter, which deals primarily with Prof. Delitzsch's statements, has been omitted from the reproduction of the letter printed below:

Feb. 15, 1903.

My dear Hollmann:

. . . I should now like to return once again to my own standpoint regarding the doctrine or view of revelation, as I have often set it forth to you, my dear Hollmann, and other gentlemen. I distinguish between two different kinds of revelation; a progressive, to a certain extent historical revelation, and a purely religious one, paving the way to the future coming of the Messiah.

Of the first, this is to be said: There is not the smallest doubt in my mind that God constantly reveals Himself through the human race created by Him. He has "breathed His breath into mankind," or, in other words, given it a piece of Himself, a soul. He follows the development of the human race with a Father's love and interest; for the purpose of leading it forward and benefiting it, he "reveals" himself in some great savant or priest or king, whether among the heathens, Jews or Christians.

Hammurabi was one of these, likewise Moses, Abraham, Homer, Charlemagne, Luther, Shakespeare, Goethe, Kant, Emperor William the Great. These men were selected by Him and made worthy of His grace; of achieving for their people, both in the spiritual and the physical domain, splendid and imperishable things, in accordance with His will. How often did my grandfather clearly emphasize that he was but an instrument in the hand of the Lord.

The works of great minds are gifts of God to the peoples of the earth, in order that they may improve themselves on these models and grope forward, by means of them, through the confusion of that which is still unexplored here below. God has certainly revealed Himself in different ways to different peoples, according to their standing and degree of culture, and He is still doing it now. For, just as we are overcome most by the greatness and majesty of the splendor of creation when we contemplate it, and are amazed at the greatness of God as revealed therein, so also may we, in contemplating whatever is great or splendid in the works of a man or a people, recognize therein with gratitude the splendor of the revelation of God. He works directly upon us and among us. The second kind of revelation, the more religious kind, is that which leads to the coming of the Lord. It is introduced from Abraham onward, slowly, but with foresight, all-wise and all-knowing; for without it mankind would have been doomed.

And now begins the most astounding influence, the revelation of God. The tribe of Abraham, and the people descended from it, consider the holiest thing of all, unescapable in its logical consequences, the belief in one God. This belief they must have and cultivate. Scattered by the captivity in Egypt, the separate parts are welded together by Moses for the second time, and still they try to maintain their "monotheism." The direct intervention of God is what brings regeneration to this people.

KAISER'S THEOLOGY

And thus it goes through the centuries, until the Messiah announced and foreshadowed by the Prophets and Psalmists shall at last appear. The greatest revelation of God in the world! For He Himself appeared in the body of His Son; Christ is God, God in human form. He saved us. He inspires us, we are led to follow Him, we feel His fire burning within us, His pity strengthening us, His dissatisfaction destroying us, but also His intercession saving us. Sure of victory, building solely upon His word, we go through work, scorn, grief, misery and death, for in Him we have the revealed word of God, and God never lies.

That is my view of this question. The Word, especially for us of the Evangelical faith, has become everything on account of Luther; and Delitzsch, as a good theologian, should not forget that our great Luther taught us to sing and believe: "Das Wort sie sollen lassen stehn." (The Word they must allow to stand.)

It is self-evident that the Old Testament contains a large number of parts which are of purely human-historical character and not "God revealed Word." These are purely historical descriptions of events of all sorts, which occur in the life of the people of Israel in the domain of politics, religion, morals and spiritual life.

ONLY SYMBOLICAL

For instance, the giving out of the law on Mt. Sinai can be looked upon only symbolically as having been inspired by God, since Moses had to turn to a revival of laws perhaps known of old (possibly drawn from the Code of Hammurabi,) in order to bring coherence and solidarity to the framework of his people, which was loose and little capable of resistance. Here the historian may perhaps find a connection, either in sense or words, with the laws of Hammurabi, the friend of Abraham, which may be logically right; but this can never affect the fact that God had inspired Moses to act thus, and, to that extent, had revealed Himself to the people of Israel.

Therefore, my view is that our good professor should avoid treating of religion as such in his lectures before our association but that he may continue, unhindered, to describe whatever brings the religion, customs, and so on of the Babylonians, and so on, into relation with the Old Testament.

As far as I am concerned, I am led by the above to the following conclusion:

(a) I believe in one only God.

(b) We men need, in order to teach Him, a form, especially for our children.

(c) This form has been, up to now, the Old Testament, as we now know it. This form will be essentially changed by research, inscriptions and excavations; but that will cause no harm, nor will the fact that, thereby, much of the halo of the chosen people will disappear, cause any harm. The kernel and content remain always the same: God and His influence.

Religion was never a result of science, but something flowing from the heart and being of man, through his relations with God.

With heartiest thanks and many greetings, I remain always,

Your sincere friend,

[Signed] WILHELM I. R.

POLICEMEN RIDE, AND THEN WALK

Answer Call at Spokane in Department Flivver, and Thief Gets It

[BY A. P. NIGHT WIRE.]

SPOKANE (Wash.) Oct. 12. — Two policemen answered a call in the Gonzaga University district late last night. They rode in a police flivver.

When they started the return journey they discovered the machine was missing.

All members of the force on duty were notified, but the car was still missing this morning. The policemen walked back to the station.

ANALYSIS OF THE MEMOIRS

Kaiser's Declaration of Faith Show Him Dictator Over the Word

BY S. FRED HOGUE

Those who read carefully the declaration of the faith of the Kaiser will discover that he expresses himself as a dictator, rather than as a true believer. The Old Testament is good, to be sure, according to his theology; but it might have been written better.

He sets himself up as an arbiter, to edcide what parts should be accepted and what rejected. Moses wrote not wholly from inspiration. He copied the Ten Commandments and his direction about government and property laws from "Hammurbai, the friend of Abraham." One must not take the "giving out of the law from Mount Sinai" too literally.

To understand the Kaiser's attitude in these questions of creed and belief one must recall that this letter was written at the time when the religious dilletantes of Europe and America were exponents of the "higher criticism." Renan had but lately written his "Life of Jesus" and other works in which he held that the Bible was of human origin, lacking divine inspiration. The Kaiser's creed follows much closer the Renan text than do the Books of Moses, the disputed manuscript of Hammurbai.

STEALS THUNDER

When he wrote that "The works of great minds are gifts of God to the peoples of the earth" he is simply quoting Renan without giving credit. About the time this letter was written there was a Renanic cult among the German intellectuals. It is possible that the Kaiser accepted this the more readily because it provided a rapprochement between the Koran and the Bible. It was at the period when his government was secretly currying favor with the Turks.

One can hardly repress a smile, however, when he finds the Kaiser placing Moses in the category of his own grandfather. Both, according to him, were great lawgivers and were equally inspired. The German constitution should take rank with the Decalogue. Then he discreetly leaves his subjects to understand, by inference, that his own decrees are equally inspired, and should be regarded as sacred documents.

How incongruous this all sounds to American ears, so reminiscent is it of the Middle Ages, when the Church and State were one and indivisible. It harks back to the period when unbelievers were held to be traitors to the State. America was spared such controversies when the framers of the Constitution separated definitely government and religion.

CREED OF HIS OWN

But in Germany, where the Emperor ruled by Divine right, the head of the State must also be the head of the Church. Not desiring to discriminate between the existing religious creeds, the Kaiser formed one of his own. He preached religion to the army as a form of patriotism, holding that he who was a traitor to his Emperor was also a traitor to his faith.

In one of his addresses to the troops he said: "A good Christian is synonymous with a good soldier. I want no infidels in the German army."

And it was in the name of Christ that he sent them forth to burn and slay, to plunder defenseless peoples of other countries. He gave them absolution for the foul crimes committed in Belgium, France, and Russia, so long as they wore "the King's coat" and held aloft the German eagles.

As a promulgator of such a creed, the Kaiser is not likely to awaken the sympathies of the Christian peoples of the world. They will be profoundly grateful that it received no general acceptance and will die with him. As a second Moses or Mohammed he was a grotesque failure.

WOMAN TO SUE WEALTHY JILTER

Mrs. De Bouchel Avers "Plot" to Revile Her

Bares Note Demanding Name of Accuser

Appeals to Candler as "Man of Honor"

(Continued from First Page)

she continued. "I will publish it to the whole world and we will see if the world is as credulous as you seem to be and as you expect me to be. If there are any such men, and I certainly do not believe there are, who make such statements, they have been paid to do it and they shall go to the penitentiary along with those who hired them.

"This is a clumsy conspiracy that imposes on nobody but you. Why did it come up in Atlanta, right at the time, in fact, just in time, to stop your coming to Reno for our wedding on the 20th? Why does it come up in Atlanta at all except that it is distant from my home and friends and where it will be harder for me to meet?"

Asserting that her attorney told her Mr. Candled had said the person was a traveling salesman, Mrs. De Bouchel said she would call on the traveling salesmen of the South to protect her, "an innocent, defenseless woman."

"You must divulge the name of this person," the letter continued. "Unless you do, I'll go on the assumption that there is no such person and that you have been too willing to be imposed upon.

"Besides you are a Christian gentleman. As a Christian gentleman, as a man of honor, can you treat a helpless woman this way? You know I have not a single male relative in the world. I am not appealing to you as my promised husband and natural protector, but just as a man; are you willing to see me treated this way in your city, in your home, where you are all powerful? Oh, how can you think for a moment that I ought to accept this insult in silence and humbly steal away into some remote place to hide the shame of a woman cast aside because she is not supposed to be a good woman. I'll never do it.

"I entreat you by our friendship in the name of the feelings of affection that have existed between us, to go more deeply into this matter. You will find it false. It is a wicked, vicious attempt to destroy an innocent woman! If you will not comply with this request, I will come to Atlanta at the risk of public misconstruction and against my every inclination, for I cannot and will not allow myself to be placed in this position.

"All I ask is plain justice.

"Onezima De Bouchel."

FRANCE PEEVED BY DRY RULING

(Continued from First Page)

subject for Premier Poincare. The latter may take up the matter with Washington should the French-owned ships be seized. M. Rio has asked the opinions of French experts on international law.

Concerning the privilege of the United States to accept or reject the jurisdiction of the International Court of Justice at The Hague, members of the Cabinet have expressed the opinion that although the United States is not a member of the League of Nations, it has one judge sitting therein in the person of John Bassett Moore. It is the opinion here that the United States government will be unwilling to go on record as refusing to arbitrate a matter of this sort before such a tribunal.

French Line officials are absolutely appalled at the Washington reports that their ships are liable to seizure as common smugglers. They declare that, outside the financial loss, which would be irremediable, there is the question of personal privilege and liberty on which they would be unwilling to yield.

"It cannot be true," said General Manager O. J. Dal Pinz of the French Line to the Associated Press this evening. "We have not been officially informed of any such radical changes and shall continue as heretofore."

"Taking wine away from our sailors and stokers is just like taking milk away from babies," said M. Villiers, head quartermaster of the French Line, to the Associated Press correspondent. "I am positive that we would be unable to muster crews for New York, should the edict be upheld. Wine is one of the primest necessities of life for these boys."

The financial loss to the French Line would be hundreds of thousands of francs monthly. "On one trip in August with 1011 passengers aboard, the steamer Paris sold 1260 bottles of champagne, 252 bottles of fine burgundy, and Bordeaux wines and eighty-seven bottles of liquors.

The Parisian evening newspapers take a decided attitude against the American ruling. La Liberte says "wine is our patrimony, the same as our literature, our art and our science. It cannot be taken away from us."

PREDICTS MORE WAR

[BY A. P. NIGHT WIRE.]

LITTLE ROCK (Ark.) Oct. 12. Speaking today at the Arkansas State Fair, Senator Caraway of Arkansas declared that "it will not be more than two years until the United States will be in Europe again, either to prevent a war or to win a war started by some other country."

Lawson
Odorless Gas Heaters
Prices . . . Reduced
for Season 1922-23

Liberals Join Facisti in Rome Congress

BY V. DE SANTO

[BY CABLE—EXCLUSIVE DISPATCH.]

ROME, Oct. 12.—The Italian political situation, which seemed confused, suddenly has taken a turn for the better. The Fascisti, representing the strongest nationalist group, have acquired powerful allies in the persons of nearly all the Deputies of the old Liberal party.

These Liberals, who have just closed their Congress at Bologna, have decided to place themselves in the Right Wing, next to the Fascisti and Nationalists, thus increasing by three times the Right Wing's strength.

The Liberal party has the most glorious traditions. Many of the country's greatest statesmen belonged to it, as does Premier Facta. Lately the party had been smothered by the Socialists, Catholics and other parties, but now, inspired and encouraged by the Fascisti and Nationalists, it has abandoned its policy of watchful waiting and has joined forces with members of the Right Wing.

There is no longer any doubt that the political troubles are over.

NEAR EAST PEACE VIEWS EXCHANGED

[BY CABLE AND ASSOCIATED PRESS.]

PARIS, Oct. 12.—An active exchange of views has been going on among the chancelleries of Paris, London and Rome since the signing of the armistice at Mudania, on the subject of the forthcoming Near Eastern peace conference. The date is provisionally fixed for November 1.

France, Great Britain and Italy are expected to agree with the Angora government to refer the organization of the conference, which will deal with the freedom of the straits, to the Council of the League of Nations, which is expected to choose Geneva as the meeting place.

Italy is inappropriate because Italy is a party to the negotiations and is technically one of the enemies of Turkey."

The Allied representatives here will probably suggest Berne, Zurich or Geneva, all of them free from these objections and comparatively near at hand. The conference will vitally interest all the great nations of the world. Besides Great Britain, France, Italy and Japan the gathering will receive the undivided attention of Rumania, Jugo-Slavia, Bulgaria and, of course, Russia.

American interests will center in the arrangements for continuation of commercial agreements and the so-called capitulation as well as protection of the Christian minorities and the right of religious and educational missionaries to carry on their work.

TURKS VIOLATE TERMS

[BY CABLE AND ASSOCIATED PRESS.]

CONSTANTINOPLE, Oct. 12.—Four thousands Turks crossed the newly defined boundary at Alren, north of Darijeh on the Ismid Peninsula this morning and advanced some miles to Tepecuran (Teperma?) Gen. Harington sent an airplane to warn the offending commander against trespassing on the neutral zone.

The British general also telegraphed Ismet Pasha and Mustapha Kemal Pasha, calling attention to this breach of the Mudania armistice convention.

Plans for the Allied detachments to move into Thrace and occupy the territory in conformity with the armistice convention signed at Mudania were completed today. The force will comprise three battalions of British troops, three of French and one of Italian, a total of 5000 men.

The detachments will leave Constantinople early next week.

M. Franklin-Bouillon, one of the French delegates to the Mudania Armistice Conference before sailing for Marseilles, declared that the preservation of peace in the Near East was due to the efforts of Mustapha Kemal Pasha, the Turkish Nationalist leader.

PREMIER UNDER FIRE

[BY CABLE AND ASSOCIATED PRESS.]

LONDON, Oct. 12.—The Near Eastern question has passed for the moment into the realm of local British politics, with the handling of the situation by the British cabinet being used by the opponents of Prime Minister Lloyd George to force him to explanations as to why he maintained an army of occupation for three years in Turkish territory.

However, the foreign office is continuing arrangements for the approaching peace conference which it appears will be held some place in Europe, with Venice again suggested.

GREECE YIELDS TO PACT

[BY CABLE AND ASSOCIATED PRESS.]

PARIS, Oct. 12.—Greece has decided to sign the Mudania armistice convention and evacuate Thrace, according to the conditions stipulated in that document, the French foreign office was officially informed today.

LONDON, Oct. 12. — Reuter's understands that the Greek delegates will sign the Mudania convention on Saturday. The delay is due to nonarrival of instructions from Athens.

HARINGTON THANKS TURKS

[BY CABLE AND ASSOCIATED PRESS.]

MUDANIA, Oct. 12.—At the conclusion of the conference here, which resulted in the signing of an armistice between the Turks and Greeks, Lieut.-Gen. Sir Charles Harington on behalf of the Allied delegates, said to the Turkish representatives:

"We came here without knowing each other and we are now good friends. It was impossible to reach a termination of our labors at least we had faith in the sincerity of purpose and sympathetic cordialness.

"I thank you in the name of the Associated Powers for your patience and the [illegible] you made in the interest of the [illegible] bidding you farewell, I express [illegible] hospitality and [illegible] Turkish population and [illegible]

PROMPT PEACE PARLEY URGED

(Continued from First Page)

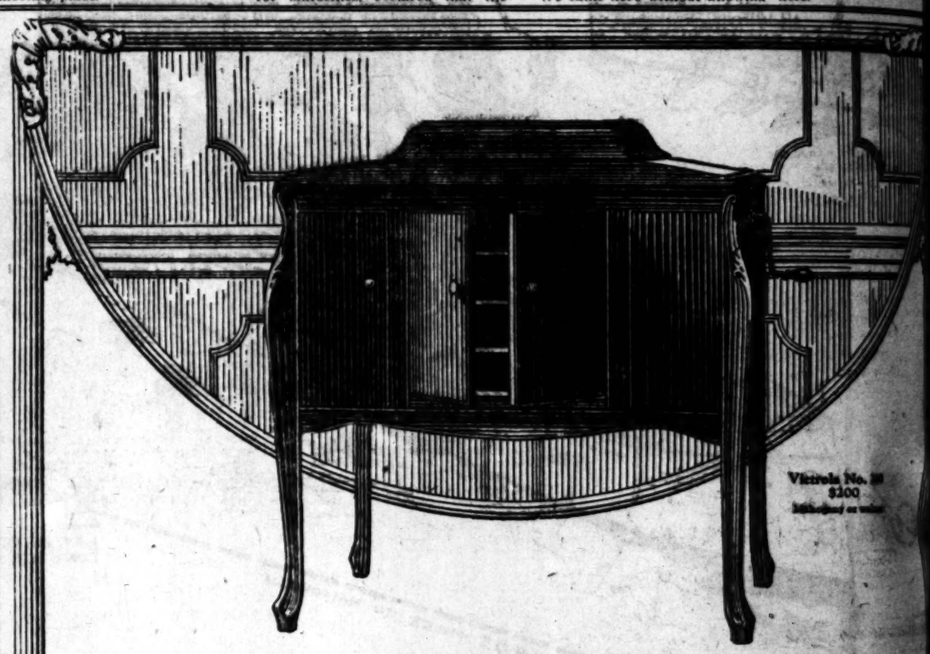

Victrola No. [illegible]
$200

When you choose a Victrola you're sure of satisfaction

By reason of its outstanding achievements the Victrola has become inseparably associated with the greatest music and the greatest artists. It stands for the utmost in quality and in value.

There's a pride of possession in the ownership of such an instrument—in the knowledge that it has the unqualified indorsement of the greatest artists and represents the sum total of all that is best in the world of recorded music.

Victrolas $25 to $1500.

New Victor Record Hits Out tomorrow

All Over Nothing at All (From "Spice of 1922")	Aileen Stanley—Billy Murray	18943 10-inch 75c
I'll Stand Beneath Your Window Tonight and Whistle (From "Spice of 1922")	Aileen Stanley—Billy Murray	18940 10-inch 75c
Chicago—Fox Trot	Paul Whiteman and His Orchestra	
Early in the Morning Blues—Fox Trot	The Virginians	
Suez—Fox Trot	Clyde Doerr and His Orchestra	18947 10-inch 75c
I Wish I Knew—Fox Trot	Clyde Doerr and His Orchestra	
I'll Build a Stairway to Paradise—Fox Trot (From George White's "Scandals")	Paul Whiteman and His Orchestra	18949 10-inch 75c
You Remind Me of My Mother—Fox Trot (From "Little Nellie Kelly")	Paul Whiteman and His Orchestra	

"HIS MASTER'S VOICE"

Victrola
REG. U. S. PAT. OFF.

Important: Look for these trade-marks. Under the lid. On the label.

Victor Talking Machine Company
Camden, New Jersey

DIVIDEND RATE DOUBLED

[BY CABLE AND ASSOCIATED PRESS.]

HONOLULU, Oct. 12.—The directors of C. Brewers & Co. today voted to double the dividend rate for the remainder of the year, paying 2 per cent monthly on a capitalization of $4,000,000.

THE DAY'S NEWS SUMMED UP

THE SKY: Clear. Wind at 5 p.m., southwest, velocity, 8 miles. Thermometer, highest, 72 deg.; lowest, 57 deg. Forecast: For Los Angeles and vicinity: Fair. For complete weather data, see last page of this section.

SPANISH. A digest in Spanish of the most important news events of the day will be found on the fourth page of this edition of The Times.

LOS ANGELES HARBOR NEWS. Latest news of the arrivals and sailings of vessels in and out of Los Angeles Harbor will be found on Page 18, Part I.

THE CITY. Los Angeles shocked at news of burning of great liner "City of Honolulu." Relatives of passengers reassured.

Driver of automobile was killed when his machine crashed into side of street car.

Husband of Mrs. Clara Phillips, accused hammer slayer, held in jail for time and later released.

Hearing in deportation proceedings against notorious Mexican finished and papers sent to Washington.

Realty company announced purchase of three tracts for subdivision that cost more than $800,000.

Fred Weber, wanted by Dernier investigators, fled from city.

City employees made merry at third annual picnic.

Wealthy oil operator canceled valuable land lease in Long Beach so city may use ground for hospital.

City prepared to open bids for electric power bonds in treasurer's vault for years.

Police Commissioner DeCoo, answering wife's amended divorce complaint, branded "other woman" charge as "pure fabrication."

PACIFIC SLOPE. Liner City of Honolulu burned at sea. Passengers all saved by neighboring craft.

GENERAL EASTERN. Ordnance officer at Cleveland convention suggested every man in country be drafted in war time.

Operator testified ruling caused May slump in wheat.

Bootleg prices increased sale of California grapes in New York.

British and American ship owners won temporary injunction against liquor ruling.

WASHINGTON. Shipping Board ordered powerful tugs rushed to burning City of Honolulu in effort to save vessel and prevent her from becoming sea menace.

Johnson reported holding out diplomatic plum in Greece for support.

President determined there shall be no "pork barrel" legislation at next Congress.

Statues of Edmund Burke and Lord Bryce, presents to American people by British institution, were unveiled.

President to call special session of Congress for November 20 to clean up important legislation, advices from White House stated.

Government put ban on loans to European countries to maintain big armies.

Immigration officials reported coming to Los Angeles to consider making the local port in control of whole southwest.

FOREIGN. Prompt Near East peace convention urged by British army chief as vital to world.

Violation of armistice terms by unexpected Turk move across new neutral line caused Britain to issue stern warning.

How Turks fired on American flag revealed by Texas relief worker in vivid story of frightful brutalities in Smyrna district.

Lloyd George believed unable to fathom political jumble, but holding on.

Chinese warships ordered to check advance of rebels on Foochow.

HARRIS & FRANK—BOY SCOUT OUTFITTERS

More for Your Money in Fit, Looks, Style, Service

$11.50

Boys' Two-Knicker Suits

Styles are those that now are fancied; colorings are pretty and practical; patterns adapt themselves to usage. Values are better even than ordinary. And every suit has two pair knickers. Sizes 7 to 17 years.

Other 2-Knicker Suits $9.50 to $22.50

School Sweaters

Boys' sweaters in ages for school wear; plain colors or fancy; slipover or coat style as preferred. Very attractive —$3.75 to $8.50.

Boys' School Shoes

Well-known, justly popular "Rock-Crushers." Shoes that wear long and look well. Single or English lasts; tan or black. All boys' sizes.

$5 $6 $6.50

Harris & Frank

SEIN-BLOCH SMART CLOTHES

437-443 South Main or 570

Begin Month For Furniture

See Today's Times' Want-Ads.

WILEY B. ALLEN CO. — 8 STORES

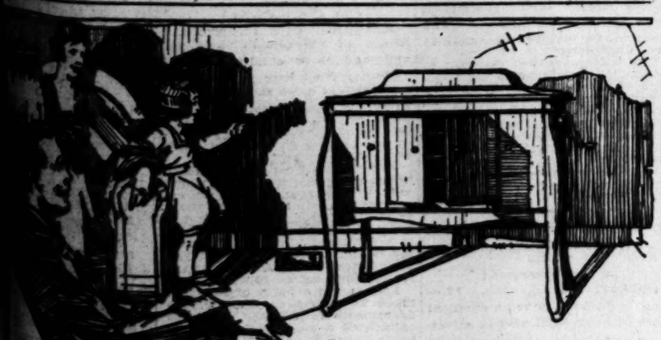

Lengthening Evenings

bring increased opportunities for the enjoyment of music and family life at home.

This Week We Offer This Artistic

CONSOLE VICTROLA ($160 Model)

with record selections to the value of $10 ($170 total) on hte special combination terms of

$20 Cash and $10 Monthly

Have this big value outfit delivered today, in readiness for the golden hours of enjoyment—lamplight hours that should be the happiest of all the year.

Wiley B. Allen Co.

416-418 South Broadway

Your Name .....

Address .....

Send this ad with your name and address for full details. Times 10-13

AMERICA BARS LOANS TO AID EUROPEAN ARMIES

U. S. Capital Not to be Used to Keep Powers on War Footing; Debt Payment Held Up

[EXCLUSIVE DISPATCH.]

WASHINGTON, Oct. 12.—No expectation exists on the part of the United States government that it will receive any return on its war loans to its former European allies, except in the case of Great Britain, until those nations readjust their finances and through a process of rehabilitation place themselves in a position to pay their obligations. This was made clear today in a high official quarter.

On its face this statement appears to be encouraging to the apparent disposition of continental governments to bring about an indefinite postponement of a refunding of their American war debts with, perhaps, the hope of ultimate agreement of the United States to cancel its Allied indebtedness. But the real significance of the statement lies in what seems to be the fact that it contemplates a policy on the part of this government by which an embargo will be placed on further American loans to certain European powers.

STOP FOREIGN LOANS

That there should be no more loans by this government directly to any of our former Allies had already been determined. What came to light today was that loans from private American financial interests also are likely to be tabooed.

The political situation in Europe has assumed such a phase that in the opinion of some of those having great influence in the councils of the Harding administration, it would be international folly to permit such conditions to continue if it is within the power of the United States government to prevent them, through cutting off the American source of financial supply.

Dissatisfaction over the political situation in continental Europe has been expressed by many American observers recently returned from European tours, and particularly by members of the Senate. Certain European governments, heavily in debt to the United States, are maintaining large military establishments—keeping themselves on a war footing, in fact—and making no real effort to reduce expenditures in an attempt to balance their budgets and otherwise seeking to put themselves in a position to meet their obligations.

That the United States would be derelict in its duty, not only to its own people, but toward civilization, in permitting debtor nations to maintain extravagant military establishments on borrowed American money appears to have become the conviction of men high in the administration, judged from what was said today in informed quarters.

Some time ago the administration adopted the policy of supervising loans of private American banking interests to foreign governments and loans of any considerable magnitude to foreign business interests. To carry out this policy, required the voluntary co-operation of the banking interests. They responded in a whole-hearted way, much to the gratification of the government, and since then they have advised with the State Department whenever they were approached by foreign governments or business interests with reference to extending financial help.

TO AID REHABILITATION

It is now inferred that the government will not look with favor on loans by American bankers to foreign governments or foreign business interests which are to be utilized in keeping certain nations on a war footing. Efforts on the part of American financiers and business men to assist in the economic rehabilitation of Europe are regarded with approval, however. In connection with this statement it was indicated that it was quite possible that a condition would arise where the economic business, commercial and financial influence of organizations in the United States may have had a considerable influence on the political situation in Europe and it was added that it was believed to be inevitable that expression would be given to influence of this character.

At the same time, according to the explanation obtained today, this government regards its Allied debt as independent upon the efforts of Europe to rehabilitate herself. There was no direct hint that if the debtor nations of Europe balanced their budgets by reducing their large armies and otherwise undertaking measures of attempting to live within their means, the United States would be disposed to be lenient in its term of loan repayment, but the inference was drawn that as long as some European countries continue on their present extravagant policy they can expect no assurance from this country of a willingness to make the terms of settlement as attractive as possible from the standpoint of the debtors.

ACCUSED UNIONISTS DEMAND PROPERTY

TEXAS TRAINMEN SEEK TO GET STUFF INTENDED AS EVIDENCE

[BY A. P. NIGHT WIRE.]

EL PASO (Tex.) Oct. 12.—Mercury, letters and photographs intended for evidence which were seized by agents of the Department of Justice to be used in the trial here of eight men charged with conspiracy to restrain trade, must be returned to the owners if Federal Judge W. R. Smith sustains a motion entered by the defendants this afternoon. The order is asked on the allegation that the seizures were made unlawfully, in that no search warrants were issued.

The motion was entered after the court had sustained a demurrer to the larger of the two indictments against the eight unionists and overruled the demurrer to the other true bill.

The charge upon which the men will be tried is that of conspiring to do certain acts in restraint of trade and commerce; that is, to place quicksilver in the boilers of locomotives and thus interfere with train service on the Galveston, Harrisburg and San Antonio Railroad.

This indictment contains one count, whereas the other, which was quashed, contained four. The principal argument used in the demurrer which was sustained is that under the Sherman Act, upon which the counts were based, the court has no jurisdiction over a conspiracy made outside of its district even when an overt act is committed within its jurisdiction.

The fight to compel the government to return part of its evidence was bitter. John Wren, special agent of the Department of Justice, was called to the witness stand. He testified that he took two bottles of quicksilver from the room of James Doak after Doak was arrested in the El Paso railroad shops.

D. A. Walker, United States Marshal for the Western District of Texas, also was a witness. He testified that he arrested John Doak and J. E. Williams in San Antonio, Tex., finding a bottle of quicksilver in the former's pocket.

MONGREL DOG IS TO HAVE HIS DAY

CHICAGO MAYOR ISSUES PROCLAMATION FOR PUP THAT'S YELLOW

[BY A. P. NIGHT WIRE.]

CHICAGO, Oct. 12.—The mongrel dog is to have his day in Chicago, according to Mayor Thompson, who has issued a proclamation giving public recognition to the unpedigreed dog.

The proclamation was issued in connection with a local newspaper's, "our dog" show under the auspices of the Boys' Brotherhood Republic. The "best all-round dog" will receive a silver cup Saturday.

"The dog is man's best friend," the Mayor said in issuing his proclamation. "The pedigreed dog has always held the spotlight. The unpedigreed dog has never been publicly recognized. It is only right that he should have his day."

The Mayor himself has a "yellow dog." The homeless pup was adopted by Mayor Thompson at Springfield during the Republican State convention two years ago.

LABOR WAR ENDS IN PANAMA CANAL ZONE

[BY A. P. DAY WIRE.]

WASHINGTON, Oct. 12.—A peaceful adjustment of labor differences between government officials and employees in the Panama Canal Zone was announced today by Secretary Weeks, after a conference with Harvey McConnaughey, labor leader of the zone. The Secretary said the open-shop policy on the canal works would be continued and recommendations contained in the report of the special mission which recently investigated labor conditions in the zone would be followed out in a way satisfactory to the government and its employees.

COURT GRANTS WRIT TO SHIPS

American and English Lines Affected

Test Cases Won Temporarily by Owners

Millions Lost by Enforcing Daugherty Ruling

(Continued from First Page)

tion" of the Volstead Act would be amenable to the forfeiture penalty imposed by that section. Atty.-Gen. Daugherty ruled formally that in such cases the ship, whether a palatial liner or a coastal tramp, would be liable to seizure and sale by the government. Secretary Mellon, however, indicated that such drastic measures would not be required effectively to achieve the purpose of the law, and gave the impression that the penalties imposed at this time at least would be confined to seizure of the illicit cargoes and imposure of fines.

SUITS ARE WELCOME

Reports from Paris that French and British shipping interests were preparing to initiate other suits to test the validity of the "liquor on ships" ruling were welcomed at the Department of Justice as offering additional hope of a speedy determination of the issue in case the Cunard Line's suit should prove defective in some technical element. Officials here were under the impression that the "real court fight" would be made upon the question of whether the Volstead Act infringed upon the rights of friendly nations and, if so, whether an act of Congress which had such effect was constitutional.

REMOVE DISCRIMINATION

"In order to remove as far as possible the discrimination operating against American ships as a result of the extension to October 14 of the ban against entrance into American waters of foreign liquor carriers, Secretary Mellon issued instructions today that ships which have voluntarily surrendered their liquor stocks, but which are scheduled to sail on or before Saturday, would be allowed to regain such stores. No sales will be permitted, however, on American vessels anywhere or on foreign ships within American territorial waters, subsequent to the reporting of the last ship which cleared on October 14.

American ships now in foreign waters which gave up their beverage stocks will be allowed to recover and take them into foreign ports, Mellon announced.

IMPORTANT TEST CASES

[BY A. P. NIGHT WIRE.]

NEW YORK, Oct. 12.—On the eve of the date set for enforcement of the Federal prohibition ruling prohibiting passenger vessels, both American and foreign, from bringing liquor under seal into American ports, enforcement authorities today were faced with two important test cases.

One was a temporary restraining order, granted today by Federal Judge Learned Hand enjoining local enforcement authorities from molesting liquor on board the American steamers Finland and St. Paul. The other was an order directing the government agents to show cause why an injunction should not be issued restraining them from interference with English ships owned by the Cunard and Anchor lines. This was issued by Judge Hand last night.

The injunction granted today was hailed as an important victory for the steamship companies, who claim they would lose millions by the enforcement of the Daugherty prohibition decision. It was issued on application of the International Mercantile Marine Corporation, which controls the American Line, operating the Finland and St. Paul.

Judge Hand last night had signed an order directing the authorities to show cause why they should not be enjoined from acting against the twenty-four liners in the trans-Atlantic fleet of the British-owned Cunard Steamship Company and the Anchor Line. Franklin B. Lord of counsel for the British Companies said today that his firm would await the result of the hearing on the order next Tuesday before considering the advisability of conferring with the Attorney-General in Washington regarding a test case.

DEFENDANTS NAMED

The Complaint in the American Line case named as defendants H. C. Stuart, acting Collector of the Port of New York; Ralph A. Day, State prohibition director, and John D. Appleby, chief zone prohibition officers. The Conard case named Stuart and Day and Andrew W. Mellon, Secretary of the Treasury.

Cletus Keating, of counsel for the International Mercantile Marine, declared that all that his company wanted was a fair test of the law and that his company would observe the law as soon as it was authoritatively determined.

The Cunard complaint pointed out that the carrying into effect of the Daugherty opinion would cause the steamship companies great pecuniary loss, by reason of difficulty in obtaining crews and by the diversion of passenger business to Canadian ports. It further stated that it would be impossible to comply with foreign laws, notably an Italian law requiring wine of 12 per cent alcoholic content be supplied to officers, members of crew and third-class passengers on ships carrying third-class Italian passengers.

TREATIES VIOLATED

The ruling, the complaint continues, would also violate existing treaties between the United States and Great Britain. It further alleges that the interpretation of the national prohibition act represented by the ruling renders the act unconstitutional and void and exceeds the authority conferred on the Secretary of the Treasury by the provisions of the act.

Officers of the International Mercantile Marine Company issued the following statement concerning legal action taken today:

"Upon our application this morning through our counsel, John M. Woolsey and Cletus Keating of the law firm of Kirlin, Woolsey, Campbell, Hickox and Keating, Judge Hand granted an order to show cause returnable Tuesday, the 17th inst., directed against H. C. Stuart, acting Collector of Customs of the port of New York, Ralph A. Day, Federal prohibition director of the State of New York and John B. Appleby, chief zone officer, why the proposed prohibition restriction against possession and sale of intoxicating liquor on the American steamers Finland and St. Paul on the high seas should not be the subject for permanent injunction.

"In granting the order to show cause, Judge Hand granted a temporary restraining order holding the situation in statu quo until he could finally hear and determine the question.

CHANGE IN RULING

[BY A. P. NIGHT WIRE.]

WASHINGTON, Oct. 12. — In an order promulgating tentative regulations for enforcement of Atty.-Gen. Daugherty's bone-dry prohibition ruling, the Bureau of Internal Revenue announced today that American ships which voluntarily had surrendered their stocks of liquor in American ports would be permitted to take such stocks aboard again provided they are sailing prior to the 14th inst.

This permission was given, the bureau said, in the interest of uniform application of the policy of not applying the new ruling to foreign vessels leaving their home ports or to American vessels leaving foreign ports prior to the 14th inst. Otherwise the new regulations provide for carrying out provisions of the enforcement policy previously announced without taking notice of the restraining order issued in New York today by Judge Hand.

The bureau's order was announced in the following statement:

"In view of the fact that it will be impossible to formulate the necessary regulations putting into effect the provisions of the Eighteenth Amendment and Prohibition Enforcement Act as applied to carriers at sea prior to Oct. 14, 1922, notice was given by the Bureau of Internal Revenue that foreign vessels leaving their home ports on or before Oct. 14, 1922, the American vessels leaving foreign ports on or before Oct. 14, 1922, having stocks of liquor aboard will be permitted to continue with such stocks without interference into foreign ports even though they touch the ports of the United States. However, no sales of liquor on American vessels anywhere or on foreign vessels within the territorial waters of the United States will be permitted.

"On publication of the opinion of the Attorney-General, some American vessels lying in American waters voluntarily surrendered their stocks of spirits to the customs officials. In order to put all shipping upon an equality up to and including the 14th day of October, 1922, such ships will be allowed to recover their stocks of spirits and take them into foreign ports as in like condition by foreign ships leaving their home ports and American ships leaving foreign ports up to and including that date."

GIVE OPPOSITION TO UNIFORM RATES

RAIL COMMISSION FIGHTING CARRIERS' PLEA FOR CHANGE IN GRAINS

[BY A. P. NIGHT WIRE.]

DES MOINES, Oct. 12.—Representatives of the Railroad Commissions opposing the application of the carriers for a uniform freight rate on all grains urged at the hearing today before Examiner H. C. Keene of the Interstate Commerce Commission that coarse grains should take a lower rate than wheat because of their lower value.

The hearing here probably will end tomorrow.

It is a cardinal principle of rate making that the value of commodities should be considered in adjusting tariffs, the State Commissions maintained. They pointed out that wheat, besides being worth more than coarse grains, costs the railways more to move.

This fact, with the additional consideration that the volume of the coarse grain traffic is much larger than the volume of wheat traffic, was urged as a decisive argument against granting the application of the carriers. The revenue from the coarse grain movements is proportionately larger than the revenue from wheat shipments even under the present differential rate system, it was contended.

Another argument brought against the proposed flat rate was that live-stock raising, which was described as a declining industry, is directly dependent on the coarse grain crops and needs the encouragement of freight rates lower than those charged for the movement of wheat. It was said that raising the coarse grain rate to the level of the wheat rate would on the one hand depress the price of coarse grains to the producer and, on the other hand raise their price to the live-stock feeder, with injurious effects on the live-stock industry.

Witnesses today were: D. L. Kelly, Railroad Commissioner of South Dakota; H. A. Bennett, rate expert for the Oklahoma commission, and T. A. Conway, a member of the Kansas Public Utilities Commission.

CONGRESSIONAL MEDAL SEAMAN DIES IN EAST

[BY A. P. NIGHT WIRE.]

NEW YORK, Oct. 12.—Capt. John L. Wade, tugboat man, whose bravery in the rescue of passengers from the burning excursion steamer Gen. Slocum in the East River, June 15, 1904, won him a Congressional medal and other decorations, died today.

Wade's tugboat was towing a coal barge when the plight of the Gen. Slocum, carrying 1331 Sunday-school members on an outing, was seen.

Wade and his small crew dared the mass of flames, formed a human chain from the steamer to the tug and carried frantic women and children to safety. Only 407 were saved.

REISENWEBER'S CLOSED BY LAW

Famous New York Cafe Run Foul of Dry Laws Once Too Often

[BY A. P. NIGHT WIRE.]

NEW YORK, Oct. 12.—Reisenweber's, one of the few remaining landmarks of the "wet" night life of New York, was ordered closed yesterday by Federal Judge Manton.

The famous cabaret, recently operated as the "Paradise" by the Fifty-eighth-street restaurant company has run afoul of the prohibition laws several times during the past few years.

Geo. J. Birkel Co. Is Agent for The Famous

GIBSON GUITARS and MANDOLINS

Played by more professionals and musical organizations than any musical instruments of their class.

Unusually strong, they are also insured against breakage, by written guarantees from the factory to give free repairing service at any time.

FREE INSTRUCTIONS

3rd Floor Demonstrating Rooms

BIRKEL COMPANY

446-448 BROADWAY

Exclusive Agents

STEINWAY and DUO ART

Tickets for sale here for Artists' musical and dramatic course under sponsorship of Southern California University Women's Club.

Who's Who?

Pico Boulevard Heights contains excellent property at a low price—

But it has more than that.

It is owned by an old, large and reliable land company—Santa Monica Land & Water Co.—and is sold by an agent that is noted for substantial development in all subdivisions handled by him.

That is very important.

The water now being in you will have to expect an advance over the old low prices to come soon—and it will.

So get yours NOW.

Frank H. Ayres

Exclusive Agent Pico Blvd. Hts.

214 New Pantages Bldg. Pico 2194

Tract Office, Pico at Fairfax

Watch for that—

GASOLINE

10¢

"CASCARETS" FOR BOWELS

When Sick, Bilious, Headachy, Constipated, for Sour Stomach, Gases, Bad Breath, Colds

Your bowels may seem regular—move every day—yet your thirty feet of bowels may be lined with poisonous waste which is being sucked into your blood keeping you half sick, nervous, despondent and upset. Whether you have headache, colds, sour stomach, indigestion, or heart palpitation, it is usually from bowel poison.

Hurry! One or two Cascarets tonight will clean your bowels right. By morning all the constipation poison and sour bile will move out—thoroughly! Cascarets will not sicken you—they physic fully, but never gripe or inconvenience.

Children love Cascarets too. 10 cent boxes, also 25 and 50 cent sizes. Any druggist.

WATCH HOSPITAL

DURING THIS WEEK We Will Repair Ameritas Watches for $1; Swiss Watches for $2; Material Sold at Wholesale.

JACOBS, Jeweler, 142 So. Broadway

Many a Prosperous Business

came into the possession of its present owner through reading TIMES WANT-ADS.

The Times Free Information AND Resort Bureau

CORNER FIRST AND BROADWAY

Is for the accommodation and benefit of persons seeking interesting routes of travel, desirable hotels and rest, recreation and recuperation at the seashore or in the mountains. Particulars are furnished by competent attendants and by correspondence to the general public regarding rates and attractions of railroad and steamship lines, hotels and pleasure and health resorts. Descriptive circulars and transportation literature are kept on hand for inspection and distribution. This service is absolutely free. Literature may also be obtained at the Times Branch Office, 621 South Spring Street. Phone: Pico 700; Automatic 10291.

Resorts

MT. WILSON 6000 Feet. Hotel and cabins. A popular resort open year round. California's scenic auto trip for public machines. Daily comfortable stages from Los Angeles 9:00 A.M. and Pasadena 10:00 A.M. Friday night, 8:00 P.M. Reasonable rates. Chicken dinner. Fresh milk. Invigorating Hikes. Largest observatory in world open to public Friday nights by ticket at the Wilson Observatory Office, Lake and Santa Barbara Sts., Pasadena. For further information, Peck-Judah, Main 1789, or F. O. 24-F-2. W. E. Cory, Mgr.

Sea Spray Bungalow Court Ideally situated—facing the ocean. Furnished bungalows of quiet dignity, having the atmosphere and appointments of a well-conditioned home. A restful sanitarium for convalescing health. Individual hot salt water baths. OCEAN FRONT AT SUNSET AVE., Ocean Park. Telephone Santa Monica 61200. HOT SALT TUB BATHS

Three hours by Auto From Los Angeles

"THE LIQUID SILK BATHS" AT **SOBOBA HOT SPRINGS**

SAN JACINTO, CAL. Open all Year

INFORMATION—Times Information Bureau; Peck-Judah Co., 725 S. Spring St. John G. Althouse, Owner. L. A. Telephone South 5567, or San Jacinto 672.

IDYLLWILD The Gem of Southern California's Mountain Resorts

October and November—Two Wonderful months of the Year. Housekeeping and Inn Accommodations. Good School in Camp. Give the Children the Benefit of the Mountain Air and the Great Out of Doors. Write or Phone for Reservations.

Idyllwild, Inc., Idyllwild, Riverside Co. Phone San Jacinto 8208.

Camp Baldy YEAR-AROUND Resort P. O. CAMP BALDY, CALIFORNIA Folders at all Information Bureaus

YE STUART INN—RADIO CONCERTS S. A. FOX, Prop. Foothill Boulevard—East of Glendora. Good Things to Eat. Phones Glendora 588—San Dimas 577.

CAMP IDLE HOUR 1½ Miles by trail off Mt. Wilson Auto Stage Road. Parking space. OR Pasadena stop to Eaton Canyon Park, then 3 miles. Reservations for tables, information Bureaus. Telephone for reservations. IN PICTURESQUE UPPER EATON CANYON. Pico Cable 20-F-2. Pasadena.

MIRAMAR To entertain friends most pleasantly Motor west on Wilshire to the sea For Luncheon, Dinner and Afternoon Tea At the Miramar.

DUCKS—BIG BEAR LAKE SEASON OPENS OCTOBER 1st. For information see Log Cabin—"Times"—or Auto Club Information Bureaus.

SAN DIEGO MOUNTAIN-RESORTS

HULBURD GROVE THE NEW ALL-YEAR PLAYGROUND Horseback Riding, Tennis, Dancing, Auto Trips. 32 miles East of San Diego. 9 miles from Otay Highway. Hotel, Housekeeping, Camp Ground. Folders, TIMES or address DESCANSO, CALIFORNIA.

PINE HILLS LODGE Ralph L. Bixby, Manager Pine Hills Postoffice Phone Julian 15-F-2 Located in the Heart of the Beautiful Cuyamaca Mountains. Elev. 4316 feet. Rooms in Lodge, Cottages and Tent Houses by Day or Week. Superb Hotel Accommodations—Excellent Cuisine.

THE WILLOWS "THE PLACE OF GOOD EATS" P. O. ALPINE, CAL. A popular all-year-round resort in the mountains of San Diego County, 32 miles from San Diego, on Imperial Valley State Highway. Elev. 2300.

CENTRAL AND NORTHERN CALIFORNIA RESORTS

VISIT **YOSEMITE NATIONAL PARK**

Open all year, most beautiful in autumn. "YTS" auto trips to Mariposa Grove of Big Trees and around Yosemite Valley. Good horses to ride. Excursion fares. Ask for folder.

YOSEMITE NATIONAL PARK CO. 311 South Spring Street Telephone 110-09

Paso Robles Hot Springs Hotel

Hot Sulphur and Mud Baths, remarkably radio active and curative. Sporty golf course. Beautiful scenery and fine roads. On highway and S. P. R. R. Midway between Los Angeles and San Francisco. DR. G W TAPE, Manager.

Los Angeles Hotels

HERSHEY ARMS HOTEL Los Angeles finest residential hotel. 2000 Wilshire Blvd. Two blocks from Westlake Park. Daily or Weekly Rates. Refined Service. Dinner 6 to 7:30, $1.50. Open to Public. Phone Wilshire 611. J. W. SCHNOEBEN, Resident Manager.

HOTEL TRUFFO New buildings and furnishings, hot and cold water—Shower and tub baths—Excellent service—$1.00 day — Permanent $5.00 week. Two persons $7.00. 212 Rumsey Blvd. Phone 62702.

LAUREL INN Near Hollywood foothills—Beautifully furnished —Wonderful gardens—Sun porches—Home environment—$4 up—Amer. plan—weekly, monthly rates. Reservations for dinners. Cor. Rossmore Blvd. and Laurel Ave. Hollywood 1307.

Resorts

ROBERT'S CAMP Housekeeping and Boarding Open all year Information, Times Info. Bureau or P. E. Information Desk. JOE CLARK, Manager. Phone Sierra Madre 212—3 Balls P. O. Sierra Madre.

OPID'S CAMP Boarding and Housekeeping accommodations. OPEN YEAR ROUND. Groceries and General Merchandise. Make reservations by addressing OPID'S CAMP, P. O. MT. WILSON, CAL.

San Francisco Hotels

Hotel Cartwright Sutter near Powell San Francisco

Eight Floors of Solid Comfort
Every Room with Private Bath
European Plan
Daily Rates, $2.00 to $3.00 Single
$2.50 to $3.50 Double
Twin Beds $4.00
Monthly rates from $50.00 single with private bath.
W. M. TURNER, Manager.

ALEXANDER HOTEL Adjoining St. Francis Hotel—Geary Street above Powell SAN FRANCISCO

12-story — Absolutely Fireproof — Class "A" Building. Center of shopping and theater district. Restaurant in connection. RATES: $1.50 per day up. Weekly and Monthly Rates. Take Municipal Cars A, B, C or D, direct.

The COYOTE MOTOR COACH to San Francisco $20 Round Trip

Go to San Francisco via the scenic Ridge Route in large luxurious motor coaches, especially built. Through in a day or more leisurely trips, if desired.

Motor Transit Co. 5th and Los Angeles Sts. Pico 3393.

For Furniture See Today's Times' Want-Ads

RISE OF OIL STOCK RAPID

Holders in Standard Oil Get Rich Harvest

New Jersey Issue Sells at $241 Per Share

Only Brought $125 Year Ago; Dividend, Too

NEW YORK, Oct. 12.—Declaration of a 400 per cent stock dividend by the Standard Oil Company of New Jersey and the perpendicular rise that issue has recently experienced in trading conducted on the New York Stock Exchange here, directed attention to the vast increase in wealth resulting to the large holders of the issue.

Last year Standard Oil of New Jersey stock sold at a little less than $125 a share. Last night, before the stock exchange had definite knowledge that the company proposed to distribute to its shareholders a big stock dividend, it sold above $241, an increase in market value of slightly more than $116 a share in the last year.

A stock list of the company of recent date shows John D. Rockefeller, Jr., to be a holder of 58,970 shares of the preferred stock and 452,030 shares of the common stock.

MILLIONS IN INCREASE

Disregarding the probable effect on the market price of the issue the declaration of the big stock dividend is likely to have, it is indicated that during the last year the holdings of Rockefeller, Jr., in Standard Oil of New Jersey common shares alone have increased slightly more than $52,000,000 in value.

When the government started its dissolution suit against the company in 1907, John D. Rockefeller held in his own name 247,692 out of the existing 983,385 shares, or slightly more than 25 per cent of the total issue. But, judging by the latest stock list of the company, he no longer directly owns even one share in the company which he founded and made prosper to such an extent that it grew to be much the richest industrial concern in the world.

LARGEST STOCKHOLDERS

In the accompanying table there is given a list of the largest or the best known holders of Standard Oil of New Jersey stock, together with the increase in the market value of their holdings:

	Shares owned	Increase in market value in last year.
John D. Rockefeller, Jr.	452,030	$52,441,280
Rockefeller Foundation	186,000	22,785,000
Northern Finance Corporation	160,000	18,560,000
Elias S. Harkness	110,000	12,760,000
John D. Rockefeller Trustee	50,000	5,280,000
Edith R. McCormick	33,280	3,860,000
Harold F. McCormick	80	9,280
Harold F. McCormick, Jr.	4,000	464,000
Lewis Cass Ledyard and Fayaz Whitney, trustees	24,000	2,784,000
Helen James	13,982	1,621,472
Sarah P. Kenan	27,980	2,549,680
Anna M. Harkness	112,900	13,096,400
Edith M. Harkness	120,400	13,966,400
C. L. Murphy, trustee	28,000	3,016,000
Laura S. Rockefeller Memorial	40,000	4,640,000
Thomas Auchincloss	14,400	1,670,400
Helen C. Bostwick	14,000	1,624,000
E. C. Brewster	2,000	232,000
H. D. Brewster	9,600	1,113,600
R. S. Brewster	10,000	1,160,000
Clifford V. Brokaw	10,800	1,252,800
Annie L. Flagler	8,400	975,000
H. M. Flagler	4,000	464,000
University of Chicago	20,000	2,320,000

RECONCILIATION OF FRANCE, RUSSIA NEAR

POINCARE MESSAGE IN REPLY TO SOCIALIST MAY LEAD TO UNDERSTANDING

[BY CABLE—EXCLUSIVE DISPATCH.]

MOSCOW, Oct. 12. — The first step in diplomatic reconciliation between France and Russia, which already is giving rise to talk to the re-establishment of the old alliance, has been taken through the exchange of telegrams between Premier Poincare and M. Perriot, president of the radical Socialist party in France.

Perriot, in an interview, had stated that his mission was to help approachment. Now Perriot has used Franco-Russian unity on the Dardanelles question as a lever.

Perriot has visited all the Russian leaders, expressing France's support of Russia's attitude favoring the Turkish Nationalists' claims and likewise on the Russian policy on the Dardanelles. He also declared that the Dardanelles never could be decided on without Russia's participation.

He then exchanged telegrams with Premier Poincare, giving a full report of the Russian attitude and expressing a desire for France to support Russia's demand against the British desire to exclude Russia. Before leaving Perriot received Premier Poincare's answer, which declares he was "confirming M. Perriot's views on the Dardanelles question and thanking Russia for its treatment of M. Perriot." This is considered an important historical step and the first document of reconciliation. Perriot has prepared an exhaustive report, economic as well as political, to present to the French government.

BRITISHER EXPLAINS BLOOD-STAINED CAR

[BY A. P. DAY-WIRE.]

CINCINNATI, Oct. 12. — The "mystery" connected with the finding of a blood-stained automobile early today was solved when R. B. Saint-George of London, Eng., a Cincinnati visitor, explained to the police that the "rutty conditions of Cincinnati streets was the cause." Saint-George exhibited a gash on his forehead.

He said: "John Delaney, a Cincinnati chauffeur, and myself, were motoring when we struck one of your blasted holes and, my word, I was tossed about so that my elbow went through one of the windows of the car. A bit of glass got me on the forehead and there you are. I am jolly well delighted to explain for my friend Delaney."

EARTHQUAKE SHAKES UP SOUTHERN PERU

[BY CABLE—EXCLUSIVE DISPATCH.]

LIMA (Peru) Oct. 12.—A violent earthquake of one minute's duration occurred yesterday over a wide area in Southern Peru, causing considerable property damage at Arequipa and numerous small villages, it is announced in advices from Arequipa today.

The Southern Railway suffered damage to its Mollendo section, between Arequipa and the coast.

The telegraph wires south from Lima are down.

EMINENT MAN ATTACKS PLAN

Water and Power Act Hit by Engineering Authority

Scheme Would Equal Half of Debts of All States

Idea Far Worse Than Any Ever Conceived Here

"These great entrance gates of California, inviting industry and individual enterprise to develop with your great State, will close and the exit gates will open wider and wider should your people be so unwise as to pass the proposed $500,000,000 water and power act which places such a tremendous burden of debt on all of you."

This warning was voiced last night by William S. Murray, one of the most eminent engineers of the nation, at a joint meeting of the South Pasadena Chamber of Commerce and the South Pasadena Woman's Improvement Association. Mr. Murray, who during a visit here has investigated hydro-electric development of the Pacific Coast, has just completed a survey of the northeast Atlantic seaboard for the government and has made a report on a superpower plan by which a saving of $500,000,000 a year may be made in that territory by unification of plant and service economies. Herbert Hoover was associated with him in the survey.

Therefore the message of Mr. Murray was regarded as of the utmost importance as bearing on the practicability of the proposed $500,000,000 water and power act to be voted upon in California November 7.

TAX BURDEN STUPENDOUS

"Think what this State octopus means to every citizen and taxpayer, to every person interested in the development and progress of California," he said. "Your State, which now has a bonded indebtedness of more than $73,000,000 would have its credit bonded to the tune of $573,000,000, which is more than 50 per cent of the entire bonded indebtedness of all the forty-eight States in our American union.

"And the only thing back of this huge indebtedness is the ability of your people to pay the tremendous bill in taxes. Those who purchase the bonds will not have to pay if the dangerous and impractical scheme fails—if your politicians who are appointed to manage this highly technical and intricate undertaking cannot return a revenue. It will be a bill for the public to foot. The bonds are backed by sky-limit taxation."

Mr. Murray explained the difference between the securities of publicly controlled utilities and the bonds of municipalities. He said that the best engineers first investigate projects planned by utilities, construction experts check over reports, the State Railroad Commission engineers next pass upon the plan and finally the financial and engineering experts of the investment bankers investigate. If the undertaking is not a safe investment for the public the project is turned down. In the case of municipal bonds they are backed by the power to tax the people to meet losses and cover payments of principal and interest.

PRAISES PRIVATE POWER

California's splendid progress in hydroelectric development under private initiative was praised by the speaker who declared the system on the Pacific Coast is so fashioned that it assures continuous service.

"The plan you have carried out so courageously here will be followed in the superpower system of the Altantic Coast," he continued. "I shall carry back with me most comprehensive data on your wonderful accomplishments and my greatest tribute to you and your initiative is to say that we shall apply your system in our great undertaking."

Mr. Murray was one of the nationally known engineers who made an adverse report on the Ontario, Can., hydroelectric system which has placed such a heavy burden of debt on that province. The California Water and Power Act, however, is not similar to the Ontario plan, as there the people have control over the power board and its expenditure while under the proposed measure here the people would have no voice in anything the political board of five members would do with their $500,000,000.

"Niagara is the greatest natural water-power site in the world," added Mr. Murray. "It cannot be compared to California for cheapness of power development, for here you have to go into the high mountains and harness small streams that do not have the continuous and steady flow of the Niagara. Conditions are entirely different.

CHEAPEST IN UNION

"Yet you have here the cheapest power of any State in the Union—you have more horse power per capita. Herbert Hoover, that marvel of engineering ability, is authority for the statement that California provides the cheapest power in the world. Then why do you people even consider plunging the State into this impractical $500,000,000 experiment?

"I do not think you will. I believe you will see the danger and sink this water and power bill so far under an avalanche of votes that it will never confront you again. That is what I hope you will do—what I believe from all of my engineering and business knowledge you should do."

Dr. Horace Porter of Riverside spoke in favor of the act, his address being a general defense of public ownership. He did not speak on the provisions or text of the act, much to the disappointment of his audience.

CAR SHORTAGE LAID TO EASTERN ROADS

[BY A. P. DAY WIRE.]

SEATTLE, Oct. 12. — Unless eastern railroads return cars to western lines and maintain car balances it will be necessary to stop all loading that takes equipment out of the territory of the western lines, declares J. G. Woodworth of St. Paul, vice-president of the Northern Pacific Railway. Mr. Woodworth, who is here investigating the car shortage, said that of the 46,000 freight cars owned by the Northern Pacific only 35,000 are on its own tracks.

NOTICIAS MUNDIALES DE ULTIMA HORA

En obsequio a nuestros numerosos amigos de habla española, y para beneficio de los lectores americanos del Times que estudien esa lengua, publicamos diariamente esta columna en castellano, con un extracto de las más importantes noticias de última hora.

Un conocimiento práctico del español es de grandísima utilidad en este país, especialmente en el suroeste; como lo demuestra el hecho de que en Los Angeles solamente, hay más de 15,000 personas que estudian ese idioma con profesores oficiales o particulares. Para esos estudiantes será un buen ejercicio leer todos los días esta sección, donde encontrarán las palabras y frases mas usuales del lenguaje español.

NOTAS TELEGRAFICAS

Noticias de Washington

WASHINGTON, octubre 12.—El gobierno va despacio en ese de reglamentar la puesta en vigor del decreto de Daugherty, por el que se impide la entrada a aguas y puertos americanos de buques extranjeros que traigan licor a bordo. Los funcionarios de hacienda dicen que no se confiscarán los barcos que violen esta disposición, pero sí los licores, y se impondrán además otras penas.

Habrá un conflicto entre el Presidente y el Congreso si se hacen esfuerzos para promulgar leyes sobre edificaciones públicas, y otra legislación de "pork barrel."

El Ministro de la Guerra ha refrendado a la Compañía de Fuerza de Alabama el contrato de arrendamiento que, de la planta generadora de electricidad de Muscle Shoals, le tiene otorgado el gobierno.

El Ministro Hoover, presidente de la Asociación Americana de Higiene Infantil, informa que en cuatro años ha decrecido en un 27 por ciento la mortalidad infantil.

Hoy se ha sentado por primera vez en cinco semanas la Sra. Harding.

Henry Woodhouse, del Aero Club, manifiesta al Departamento de Justicia que puede rendir testimonio de fraude en algunos casos de construcción de aviones para el gobierno.

Se Suspende la Ejecución de Sillas

SAN ANTONIO (Tejas) octubre 11.—Aunque se le ha concedido una prórroga en el procedimiento al Coronel Alberto Salinas, sobrino de Carranza, antiguo Presidente de México, que fué aprehendido por soldados federales la semana pasada, en un combate en el Estado de Durango, los amigos que el citado revolucionario tiene en San Antonio temen que se lleve a cabo en este caso la ley sobre rebelión, y que Salinas sea ejecutado. El Consejo de Guerra que se integró en Torreón, Coahuila, y que está presidido por el Gral. José Ruiz Rosas, ha partido para Tepehuanes, Durango, donde serán juzgados el Coronel Salinas y otros prisioneros capturados con él en la Hacienda del Jaguey.

Economía en los Ferrocarriles Nacionales

CIUDAD DE MEXICO, octubre 11.—Se dijo hoy aquí que las reformas en la administración y funcionamiento de las líneas nacionales acarreará, sólo en salarios, una economía de dos millones de dólares. Calcúlase que varias veces esa suma se ahorrará con la supresión de los negocios que se hacen con los pases libres y las rebajas a los amigos de los políticos y de los funcionarios de la administración. Ya comensó la entrega de las líneas a sus dueños, y en treinta días quedará terminada.

Rebelión de los Indios Mayos

CIUDAD DE MEXICO, octubre 11.—Han sido enviados a Los Mochis, Estado de Sonora, fuertes destacamentos de las tropas federales que se encuentran en Sinaloa, Sonora y el Distrito Federal, pues los Indios Mayos se han levantado y están cometiendo depredaciones. Competentes guarniciones de tropas federales han sido igualmente enviadas al Distrito del Río Puerta, donde los Mayos están dando muestras de mucha intranquilidad. Los indios de allí son peligrosos, debido a su temperamento belicoso y al conocimiento que tienen de las montañas de la región.

NOTAS LOCALES

De Coo Niega que Haya Otra Mujer

Declarando que lo de "la otra mujer" es solamente un producto de la fantasía, el Comisario de Policía Charles A. De Coo calificó anoche de "pura fabricación" la querella modificada de divorcio que ha presentado su esposa. Expresó también que sus abogados tenían ya preparada en su nombre una contestación igualmente enmendada, en la que rotundamente se desmienten los cargos contenidos en la demanda interpuesta el miércoles por la Sra. Lydia De Cook, de que su enredo matrimonial se había convertido en un triángulo, con una supuesta mujer gozando de la confidencial privanza del Sr. De Coo, que forma el tercer lado.

El Sr. De Coo no quiso ir más allá de la anterior manifestación, y se rehusó a divulgar la identidad de la joven cuyo anónimo ha conservado la querella modificada de su señora.

La Fuga Pone Término al Asunto Dernier

Con la desaparición de aquí de Fred Weber, de Phoenix, Arizona, ayer temprano, se ha desvanecido la última esperanza de resolver el misterioso crimen, según manifiestan los investigadores. Las autoridades trataban de obtener informes del fugitivo, que debían arrojar, según se cree, alguna luz sobre el asesinato de Guy N. Dernier, perpetrado el mes pasado cerca de Phoenix, Arizona. Después de que las autoridades de dicha ciudad anunciaron que se había cerrado la encuesta del misterioso asesinato de Dernier, se creyó que, con la llegada de Weber a Los Angeles, se llegaría aquí a la solución de este problema.

Incendio del "City of Honolulu"

Créese que quedará completamente destruído el "City of Honolulu," transpacífico de Los Angeles que se incendió en medio del océano. Fueron salvadas las 217 personas que se hallaban a bordo de ese vapor, y las trae a San Francisco el transporte militar Thomas. Entre el pasaje venía gran número de residentes de Los Angeles y de Sudcalifornia. Prácticamente todos los oficiales, así como la tripulación, vivan en el distrito del Puerto.

Los mensajes recibidos en ésta no mencionan detalles, ni hablan de la causa del fuego, y los navieros de aquí no se explican el origen de ésta. Los telegramas de Honolulu indican que el navío traía un cargamento de piñas y de mercaderías ordinarias, sin que hubiese a bordo nada de carácter inflamable.

El Monolulu es un barco alemán reformado, que se llamó "Emperador Federico el Grande," y fué internado en aguas americanas durante la guerra. Se le usó como transporte militar durante el conflicto mundial, y hace poco fué comprado por la Compañía de Vapores de Los Angeles y convertido en barco de pasajeros y cargo.

DEPORTES

Baseball

En un juego monstruo de catorce turnos jugado aquí ayer tarde entre los equipos de Vernon y Los Angeles, ganó éste por anotación de 5 a 4. La derrota de Vernon ha sido un golpe de muerte para éste, pues casi ha deshecho sus probabilidades de ganar el pendón este año. En el duodécimo turno, Rollie Zeider, la segunda base de Vernon, se torció la rodilla al resbalar rumbo a la placa, y tuvieron que llevárselo del campo. Al paso que Vernon perdía en Los Angeles, San Francisco derrotaba a Oakland en San Francisco por 5 a 2. La victoria de las Focas casi les asegura el pendón de la Liga de la Costa del Pacífico en el presente año.

Los White Sox de Chicago derrotaron ayer tarde a los Cachorros de Chicago por 4 a 2, en el cuarto partido de la serie de la ciudad, que ahora se halla a dos juegos por cada club. Los equipos tiran a ganar cuatro juegos de siete. Hace muchos años que las Cachorros no les han ganado a los White Sox una serie de la ciudad.

Babe Ruth y Bobby Meusel van de camino al medio oeste para comenzar una exhibición de asalto de trojes. Este año, sin embargo, el gran Bambino tiene permiso del Comisionado Landis para recorrer la provincia.

Balompié

La temporada de balompié se pondrá aquí en gran actividad el próximo sábado, en el que todos los grandes colegios de la costa se entregarán al juego. La actividad en este campo ha comenzado también bajo buenos auspicios en el medio oeste y en el esta, y la temporada promete ser la más próspera en la historia de este deporte.

Lucha

El luchador peso medio Engle, de Dubuque, Iowa, está anunciado para luchar aquí con Walter Miller la noche del próximo jueves, para disputarse el campeonato de peso medio de América. Engel ha conquistado dos decisiones sobre Johnny Meyers, que derrotó aquí a Miller hace varios meses. La pelea tendrá lugar en el Club Atlético de Los Angeles.

Brazil Parley to Hit Cotton Policies Here

[BY CABLE—EXCLUSIVE DISPATCH.]

RIO DE JANEIRO, Oct. 12.—Ten nations will be officially represented and a dozen others are sending unofficial delegations to the international cotton conference, which is opening here on Sunday for a twelve-day session.

The conference is the outcome of a tour last year by a British cotton mission seeking, they explained, a "new cotton area capable of a production that would relieve British and continental mills from the domination and monopolistic methods of American cotton growers."

The conference was designed to inform the Brazilians of the problems of the other great cotton countries and how to overcome this. It is expected to give a tremendous impetus to cotton culture in Brazil, where cotton growing already has assumed tremendous proportions.

RICH SAND DEPOSIT

New Industry Seen for Imperial in Silica Shipment

[EXCLUSIVE DISPATCH.]

COYOTE WELLS, Oct. 12.—What is declared to be an excellent grade of silica sand, vast in extent, is being shipped from here daily now to many of the high-grade glass and pottery centers of the world. Especially is the industry in the orient taking a great deal from the deposit here. Operations started here in earnest last week.

The sand is so situated as to be most convenient for handling under modern methods, being loaded by steam shovel on trucks and hauled twelve miles to the cars. Experiments tend to show that a new industry of considerable pertent has been added to this region. Plans are being made for the construction of a railway line up to the mines to facilitate handling.

Steamships

EUROPE Choice Space Available ON **Canadian Pacific STEAMSHIPS**

October 31—[illegible] to Cherbourg, [illegible] Hamburg
Nov. 14—[illegible] to Cherbourg, [illegible] Hamburg
Nov. 27—[illegible] to Cherbourg, [illegible] Hamburg

From Old Quebec by the St. Lawrence Route. Make reservations at Steamship Agent or W. McIlroy, Gen. Agent Pass. Dept., Canadian Pacific Montreal. Canadian Pacific Montreal Cabin Ships sail from Montreal every Saturday. Direct services to Glasgow, Liverpool, Southampton, Antwerp, Havre.

CATALINA Boat Service

Steel Steamship Avalon with Orchestra for Dancing DAILY

Lv. Off A Slip, L. A. 9:00 a.m.
Lv. Wilmington . . . 10:30 a.m.
Ar. Avalon . . . 11:30 a.m.
Lv. Avalon . . . 1:30 p.m.
Ar. Wilmington 2:30 p.m.
Ar. L. A. 4:00 p.m.

(Subject to Change)
If you drive down, leave your car in Wilmington Dock—Only a 45c Round trip Ferry Fare from Wilmington, $5.25.

$10 Two Days All expenses included

Catalina Ticket Office 332 S. Main—Phone 10 Sixth St. Phone 56 Los Angeles

It's All The World No Trip Like This

Going to — San Fran... Seattle

Travel by W...

S.S. H... Alexa...

The largest, fastest steamships in the world

5 p.m. toda...

16 Hours to SAN FRANC...
63 Hours to SEA...

Choice Staterooms Still Available

LOS ANGELES STEAMSHIP CO. 505 S. Broadway, Los Angeles

Los Angeles Steamship Co. 505 S. Broadway, Los Angeles

The Palaces of the Pacific

Unequalled East or West

YALE and HARVARD

To San Francisco Round Trip, $25

With Meals and Berth Included (Return Limit 15 Days)

SAILINGS: From Los Angeles Harbor, Wednesday, Oct. 4, Nov. 1, etc.
TO SAN FRANCISCO: Every Tuesday, Thursday and Saturday, 4 p. m. Boat visits Santa Barbara one hour before sailing.
TO SAN DIEGO: Every Thursday at 7 p.m. Visits Avalon at 3 p.m. Fare, $7.50, including meals.

L. A. STEAMSHIP CO. 517 S. Spring St. Tel. 822-421

To Haw... From Los An...

Great, swift U. S. Government ships, formerly in the [illegible] service, have been remodeled for a new, direct service between Los Angeles and Honolulu. These ships, operated

FAMILY MAKING TRIP IN SMALL ROWBOAT

[BY A. P. DAY WIRE.]

REDDING, Oct. 12.—Sherman Brown of Sacramento, with his wife and three children, started yesterday from here in a twenty-foot rowboat down the Sacramento River for Sacramento, the largest party ever to undertake this trip that leads through the dangerous waters of Iron Canyon and other hazardous passages.

Brown has made the trip three times previously, but accompanied only by his young son. He estimated the trip would take three weeks this time, although he has made it under favorable conditions in a fortnight. The distance over the river route is 300 miles. The family took complete equipment for camping out en route.

Last spring a party of raftsmen made the trip from Red Bluff to Sacramento in a week. This was considered a much easier trip because the river below Red Bluff is regarded as navigable.

LAKE STEAMER ASHORE IN GALE WITH SNOW

[BY A. P. DAY WIRE.]

SAULT STE. MARIE (Mich.) Oct. 12.—The steamer A. T. Kinney went aground when blown from the channel in Hay Lake by a forty-five-mile gale today, a wireless message from the steamer Gleshe said. The steamer was upbound light and could not hold her course against the storm.

A light snow, the first of the season, was falling here today. A tug later succeeded in releasing the steamer.

Spend the Most Profitable Winter of Your Life

On One of the Raymond-Whitcomb

January 9, 1923 S.S. "Resolute" New Oilburning Liner of the United American Lines

2 Cruises Round the World

January 14, 1923 S.S. "Volendam" New Oilburning Liner of the Holland-America Line

A supreme health, [illegible] investment and [illegible] variable gold mine in the possibilities which it opens for your future. And all this can be obtained by you—simply by making an investment which compares very favorably with the cost of items which you consider in the nature of necessities, but which you seldom think of carefully in the terms of the Cruise. We have information which we know will interest you, and can point out convincing items which may not at first have been yours—if you will call at our office. We urge you to do this at once because of the increasing necessity for early action

For Booklet, schedule of rates and ships' plans, call, write or telephone

Raymond & Whitcomb Company
508 Title Insurance Building, Tel. Broadway 2546

HEAT WINNER OVER BOTULISM

...lusive Research Finds Preventive

... Done at Behest of Canners' Body

...ds Now Made Safe by Proper Care

[BY A. P. NIGHT WIRE.]

WASHINGTON, Oct. 12. — An ...tive investigation over a ... of several years by the ...ral schools of Harvard, the ...ersity of California and Stan... University in co-operation ... the U. S. Public Health ...ice has determined that the ... poisoning known as botulism ... be avoided by the proper ...od of heating, it was an... ...ced today by the National ...ery Association, at whose re... the investigation was under...

...report made to the board of ...tors of the association in ...ington declared that the re... has proved that all canned ... whether prepared at home ... a factory, are safe if heated ... time that has been scien... determined.

"...research work," it was ... "has occupied thirty scien... men with a corps of helpers ... the sensational botulism out... in 1919. As a result of the ... investigations, botulism is no longer ...ery for it has finally been ...oved by heat."

"...only means of sterilizing ...d food is by heat," it was ...

"After the can is sealed ...proper application of heat ...ves the bacteria that grow ...d fresh food. In order to ...d canned foods safe it was ...ary to learn the exact ...e of heat necessary to kill ...s in every kind of food. ...ances of heat was studied ...n all possible conditions. In ...ing data from which conclu... were drawn, something like ...e specimens were heated ...udied in detail.

...ENT EVERYWHERE

...ages were formerly sup... to be the chief source of ...m but it is now known that ...s exist everywhere in na... and that the natural home ... the soil. Over 3000 samples ...l and other agricultural ...ts such as hay, husks, ... and discarded material ...twists and vegetables from ... parts of the United States ... examined. A large number of ...s were also examined from ..., Hawaii, Canada, Belgium, ..., Denmark, England, Switz... and China.

...is found in the greatest ...ances in soil that has never ... cultivated, especially at high ...s. The organism becomes ...ndant as soil is cultivated ... found to the least extent in ...t have been subject to in... cultivation. Even in older ...ed regions, however, botuli... not disappeared from the ...

...ng time to time assertions ...n been made as to the preva... of botulism but using figures ...d by the California investi... authorities, the report de...

...ring the year 1920 there were ...r than 87,000 deaths from tu...

The Safe...

MON... PLASTIC WATER...

Drainage pipe proper... impervious to moisture, a... proof, protecting it agains... destructive forces of air, ... goes all the way through ... the process of manufactu...

For Sale by

MONOLITH Por... MONOLITH Plas...

We manufacture two ... grade uniform Portland ... The other is Monolith P... from your dealer be sure

MONOLITH P...

608 Hibernian Buildi... Los Angeles, Californ...

...pe will stand indefini...

to NEW YORK thru Panama

...DE LUXE PASSENGER SERVICE... Staterooms, Outside Rooms, Promenade Decks, Gymnasium, Swimming Pool, Refrigerated Cargo Space. Sailings from Los Angeles Harbor to New York via Panama Canal and Havana, Cuba. Sailings from New York to Los Angeles Harbor via Panama Canal and Havana, Cuba. PANAMA RAILROAD STEAMSHIP LINE. Grace Line

Honolu...

...Los Angeles S.S. Co. 517 S. Spring St., Los Angeles

U. S. SHIPPING ...

...AT WINNER OVER BOTULISM

...Research Finds Preventive

...Done at Behest of Canners' Body

...Now Made Safe by Proper Care

[BY A. P. NIGHT WIRE.]
...INGTON, Oct. 12. — An ... investigation over a ... of several years by the ... schools of Harvard, the ... of California and Stan... University in co-operation ... the U. S. Public Health ... has determined that the ... poisoning known as botulism ... avoided by the proper ... of heating. It was an... today by the National ... Association, at whose re... investigation was under...

...made to the board of ... of the association in ... declared that the re... proved that all canned ... prepared at home ... factory, are safe if heated ... that has been scien... determined.

"...research work," it was "has occupied thirty scien... with a corps of helpers ... sensational botulism out... 1919. As a result of the ... botulism is no longer ... for it has finally been ... by heat."

"...only means of sterilizing ... food is by heat," it was "After the can is sealed ... application of heat ... the bacteria that grow ... food. In order to ... canned foods safe it was ... to learn the exact ... of heat necessary to kill ... in every kind of food. ... of heat was studied ... possible conditions. In ... from which conclu... drawn, something like ... specimens were heated ... in detail.

...EVERYWHERE

"...were formerly sup... to be the chief source of ... but it is now known that ... everywhere in na... that the natural home ... soil. Over 3000 samples ... other agricultural ... such as hay, husks, ... discarded material ... and vegetables from ... parts of the United States ... examined. A large number of ... were also examined from ... Hawaii, Canada, Belgium, ... Denmark, England, Swit... and China.

"...found in the greatest ... is soil that has never ... cultivated, especially at high ... The organism becomes ... as soil is cultivated ... to the least extent in ... have been subject to in... cultivation. Even in older ... however, botuli... disappeared from the ...

"...time to time assertions ... made as to the preva... but using figures ... the California investi... the report de...

"...year 1920 there were ... 97,000 deaths from tuberculosis in the United States, more than 3000 from dysentery, over 17,000 caused by accidental poisoning by products other than foods, nearly 5000 from drowning and over 400 persons killed by lightning. When we compare these with the average annual death rate from botulism of less than 25, the position of botulism among the causes of deaths becomes insignificant.

NUMBER SMALL

"If we accept, for the sake of argument and without qualification the statement that a total of twenty-nine outbreaks of botulism have been caused in the United States by commercially canned foods (an average of less than three outbreaks per year) the number is still relatively small in comparison with the total pack. We should bear in mind that during recent years the annual total pack of canned foods of the United States has not been far from 4,000,000,000 cans. There has, therefore, been less than one outbreak of botulism ascribed to commercially canned goods for every billion cans that have been packed since botulism has been recognized as a disease that might be possibly caused by canned goods."

THEY'LL ALL SING

"Everybody's Community Sing" will be held tonight at Patriotic Hall, 1816 South Figueroa street. Prof. W. E. Herendeen has prepared a special program.

FREE BOOK ON BIG GAME

Hunters May Now Obtain Authoritative Information and Laws

Here is the latest authoritative information for the man who wants to go hunting, summarizing the Federal and State game laws and those of Canada. It is a free government publication, just off the press.

It tells conditions under which you may shoot big game and little at any point between Mexico and the North Pole. In fact, it gives all the information a sportsman needs to map out a hunting time.

Write name and address clearly on the coupon, inclosing 2 cents in stamps for return postage, and send to Los Angeles Times Information Bureau, Washington, D. C. To avoid wrong delivery at Washington, use full address as given. Do not send to The Times' Los Angeles office.

Frederic J. Haskin, Director,
The Los Angeles Times Information Bureau,
Washington, D. C.

I inclose herewith 2 cents in stamps for return postage on free copy of Game Laws Booklet.

Name ....

Street ....

City ....

State ....

MISSOURI MAN HEADS BANKERS

John A. Prescott Honored at Del Monte

Investment House Delegates Close Session

Betterments Are Suggested in Group Reports

[BY A. P. NIGHT WIRE.]
DEL MONTE, Oct. 12. — John A. Prescott of Kansas City, Mo., member of the firm of Prescott and Snider, was elected president of the Investment Bankers' Association of America at the eleventh annual convention here today. Other officers, who were chosen unanimously, were:

Vice-presidents: Phillip S. Dalton, Coffin and Burr, Inc., Boston; James C. Fanhagen, Robert Garrett and Sons, Baltimore; Arthur Sinclair, Jr., Istabrook and Company, New York; Eugene M. Stevens, Illinois Trust and Savings Bank, Chicago; Dean G. Witter, Blyth, Witter and Company, San Francisco.

Secretary: Frederick R. Fenton, Fenton, Davis and Boyle, Chicago.

Treasurer: McPherson Browning, Detroit Trust Company, Detroit.

LONG-TERM GOVERNORS

Governors, term expiring 1925: Ray Morris, Brown Brothers and Company, New York; John W. MacGregor, Glover and MacGregor, Pittsburg; J. Clarke Moore, Barclay, Moore and Company, Philadelphia; Tom K. Smith, Kaufmann, Smith, Emert and Company, Inc., St. Louis; Eli T. Watson, Watson, Williams and Company, New Orleans; W. Octave Chanute, Bosworth, Chanute and Company, Denver; Frank W. Remick, Kidder, Peabody and Company, Boston; Fred S. Borton, Borton and Borton, Cleveland.

Governors, unexpired terms ending in 1923; Joel El Ferris, Ferris and Hardgrove, Spokane; Walter S. Brewster, Russell, Brewster and Company, Chicago.

PRESCOTT SPEAKS

The incoming president addressed the association today, saying in part:

"The successful career and present position of the association are both impressive and inspiring. It began its existence modestly, but with high purposes, only ten years ago, and today it occupies a position of honor and influence in the front rank of the great national business organizations of this wonderful country of ours.

"From a debtor nation we have become a creditor nation, the United States being, for the time at least, the world's controlling money market. Our national wealth, estimated in 1912 at $187,000,000,000 was estimated in 1921 to be $300,000,000,000. The resources of our State and national banks, as officially reported, were $22,330,000,000 in 1910. In 1921 they were $48,168,000,000. Between Sept. 6, 1921, and June 30, 1922, the resources of our national banks alone increased $1,691,908,000.

"Whatever may be thought of the accuracy of general estimates of our national wealth, the figures for the banks are official, and clearly indicate a rapid and tremendous growth of wealth and industry in the United States.

"The effect of this increase in wealth upon the business of investment banking is shown in the recent ready absorption of investment securities which have been offered in such enormous volume. It is also evident that the growth of industry has created new and increased demands for long-term capital which it is the function of the investment banker to supply.

"Our committees have done valuable work in helping to devise effective laws and means for the suppression of the fraudulent sale of worthless securities. This work should be actively, and earnestly continued in co-operation with public officials."

REPORTS HEARD

The general meeting of the association heard reports today from sectional groups.

In the California group, B. H. Dibblee, chairman of the legislative committee, said one important piece of work was litigation to cure a temporary default in principal and interest paying on the bonds issued by Yolo Reclamation District No. 900.

Work is being done to stamp out fraudulent advertising, another committee reported, while the taxation committee said it had convinced the Stockton city officials that a measure taxing bond salesmen was unconstitutional. The California group recommended that there be minimum capital requirements as a prerequisite to membership in the association.

In Minnesota an advertising campaign has been conducted to caution people concerning their selection of investments, according to the Minnesota group, which reported that revision and modification of the Minnesota laws affecting municipal indebtedness is going on.

The New York group announced that it expected the large number of bucket-shop failures in New York would result in many legislative proposals at the next session of the State Legislature.

"Before you invest—investigate," is the slogan the Ohio group recommended the bankers should use.

The Pacific Northwest group reported that the Washington Legislature will authorize the appointment of a committee to rewrite all the laws of the State dealing with the issuance and sale of municipal bonds. The majority of the delegates left today for San Francisco in special trains. Others returned direct to their homes.

DEEP PROBLEMS LEAD STUDENT TO SUICIDE

"LES MISERABLES" AND DARWIN THEORY AMONG VEXING RIDDLES BLAMED

[BY A. P. DAY WIRE.]
BRIDGEPORT (Ct.) Oct. 12.—Raymond Bradley, a 17-year-old high school student, shot and killed himself today and left a note containing reasons why he d[i]d not care to live. Reasons enumerated included:

"Reading 'Les Miserables.'

"The thought that the world could get along just as well without me.

"The thoughts of thinking of far-reaching questions, as 'Who made the world?' 'Is there any God?' 'The theory of Darwin.'

"'The struggle for existence.' 'The survival of the fittest.' 'Has man the right to take life of another being because all things are created equal?'"

At the Bridgeport High School teachers said Bradley was a model student.

BRITISH-AMERICAN BOND AGAIN VOICED

[BY A. P. NIGHT WIRE.]
WASHINGTON, Oct. 12. — Renewed expressions of British-American friendship were exchanged here today at the formal presentation to the American people of bronze memorials of Edmund Burke and James Bryce, reared in the national capital as a gift of the people of Great Britain through the Sulgrave Institution. Some of the highest officials of the American government, together with many members of the diplomatic corps, were present.

METHODIST EPISCOPAL OFFICIALS ELECTED

[BY A. P. NIGHT WIRE.]
FRESNO, Oct. 12.—Organization and election occupied the attention of the Southern California Conference of the Methodist Episcopal Church today. The afternoon was occupied largely with the anniversary meeting of the conference Woman's Home Missionary Society.

After the communion in the morning, memorial services were held for the pastors who died during the year. Among those honored was W. K. Beans of Los Angeles.

"LOST CAUSE" TERM DROPPED

[BY A. P. NIGHT WIRE.]
WILMINGTON (N. C.) Oct. 12. Resolutions condemning use of the terms "lost cause" and "civil war" were adopted by the North Carolina division of the United Daughters of the Confederacy in annual convention here yesterday.

FIVE-YEAR GUARANTEE ON FEDERAL Thermo Storage Automatic Water Heater Boilers. Factory and Exhibit, 334 South Los Angeles st.

The Safest Cement for Alkaline Soil

Long and Careful investigation by engineers has shown that only moisture-proof drainage pipe will resist the disintegrating action of alkaline salts. The problem has been to keep alkaline salts out of the structure of the pipe itself. When this is done, the ...will stand indefinitely in alkaline soil. The proof is —

MONOLITH
...ASTIC WATERPROOF PORTLAND CEMENT

...age pipe properly made with this cement is absolutely ...vious to moisture, as the structure of the pipe is tight and water-...f, protecting it against alkaline salts, obnoxious gases and other ...ctive forces of air, water and soil. The moisture-proofness ...all the way through— ground into every small particle during ...process of manufacture.

For Sale by All Building Material Dealers

MONOLITH Portland Cement
MONOLITH Plastic Waterproof Portland Cement

We manufacture two cements—one is Monolith Portland Cement, a high-grade uniform Portland, fully guaranteed under standard specifications. The other is Monolith Plastic Waterproof Portland Cement. In ordering from your dealer be sure to specify which cement you desire.

MONOLITH PORTLAND CEMENT CO.
608 Hibernian Building, Los Angeles, California
Phones; Pico 6156-6157
Plant at Monolith, Calif.

WEAR A
HART SCHAFFNER & MARX
OVERCOAT

You'll show that you have good taste; that you take pride in your clothes; that you value your personal appearance

Silverwood's
BROADWAY AT SIXTH
Our 28th Year

Many Southland Homes Relieved by News of Quick Rescue When Liner Bu

LOST VESSEL HAD ALL MODERN SAFEGUARDS

Passengers Protected by Newest Appliances; Only Danger in Panic Aboard

The City of Honolulu, now a burning derelict, was one of the finest steamers on the Pacific and was a sister ship of the City of Los Angeles, both of which were owned by the Los Angeles Steamship Company, a local corporation. The Honolulu was on her maiden trip between Los Angeles and Honolulu and had reported a good passage to the islands. It was while returning to this port that the fire broke out.

The Honolulu was equipped with every modern device, and little fear was felt here that any lives would be lost. A sufficient number of life boats were available to take on all the passengers and the crew, and the only cause for a possible loss of life was said to be from a panic among passengers. That officials of the steamer were able to hold the passengers in order was indicated by the wireless message at 10 o'clock, which said all had been removed. If there was any loss of life, none had been reported when the last spark was flashed from the wireless room of the vessel.

HISTORY OF SHIP

The City of Honolulu is almost as large as her partner in the Los Angeles Steamship Company's Hawaiian service, the steamship City of Los Angeles, which is the largest ship under the American flag in the Pacific. The City of Honolulu has a deadweight tonnage of 17,800 and a cargo capacity of 11,040. She is 525 feet long, with a beam of sixty feet.

After a fine record as a passenger ship in the German service, the City of Honolulu was interned by this country in the war and as the U.S.S. Huron was an Army transport, plying between American and French ports. She had one collision in mid-Atlantic with another Allied ship, but neither was badly damaged. That was in the time when the ships were operating without lights.

After the declaration of peace, the Huron was turned over by the United States Shipping Board to the Munson Line, together with the City of Los Angeles, then the U.S.S. Aeolus. The Munson Line operated these two boats in the New York-Buenos Aires trade until November of last year, when the demands of Los Angeles for the projected Hawaiian service caused the Shipping Board to remove them from the Atlantic coastal service in the spring, and turn them over to the local company, which already was operating a Los Angeles-San Francisco service with the steamships Yale and Harvard.

LEFT THIS PORT

The Hawaiian-Los Angeles service of the line was inaugurated a few weeks ago with an excursion of the Chamber of Commerce on board the S.S. City of Los Angeles, which left September 11 and returned October 1. On the excursion were many prominent business men of this section and their wives. Among them were Mayor Cryer, President Fredericks of the Chamber of Commerce, and Fred L. Baker, president fo the Los Angeles Steamship Company, and of the Los Angeles Shipbuilding and Dry Dock Company.

The City of Honolulu made her first trip, leaving this port September 23. She and the City of Los Angeles had been reconditioned in the yards of the Los Angeles Shipbuilding and Dry Dock Company, converted into the most modern and elegant passenger liners with large refrigerator hold capacity for fresh fruit. They were painted white with black stacks.

The two ships thus began a fortnightly service between Los Angeles and Hawaii, touching at both Honolulu and Hilo. The people of Hawaii welcomed the service because it gave them a freight outlet to the south of the United States, most of the traffic formerly having gone by way of Northern California, and also permitted them to visit the playground in Southern California without going out of their way. Los Angeles manufacturers and merchants welcomed the service because it gave them a new market for their wares. All manner of merchandise and supplies were shipped to Hawaii on the first sailings of the ships. The freight business in return consisted chiefly of fruit, pineapples, canned and fresh, and Hawaiian bananas, previously unknown in the United States.

GERMAN SHIP

The S.S. City of Honolulu, like the S.S. City of Los Angeles, was built twenty-two years ago, and in the fourteen years preceding the World War were operated by the North German-Lloyd Line in the Bremen-New York mail service. The larger, the City of Los Angeles, was known then as the Grosser Kurfurst, and the City of Honolulu as the Friedrich der Grosse. Both vessels had an adventuresome history even before the great world conflict started.

It is peculiar caprice of fate that the Grosser Kurfurst, the partner of the vessel now in distress, was noted for her rescue work, the breasts of her German officers and seamen being decorated with medals. But the City of Los Angeles was far away from her sister when the fire started and thus could not possibly have continued the record of maritime work.

When the big Italian liner Volturno caught fire in the middle of the Atlantic in 1911 the Grosser Krufrust took the passengers off the burning hull, being the only vessel that reached the side of the doomed Italian.

The German that is now the American City of Los Angeles also took part in the heroic rescue work when the steamship Republic in 1908 went down off the Atlantic Coast of the United States with the loss of hundrders of lives.

The City of Honolulu played a poetic part in the days when Germany, together with Great Britain and the United States, sent troops to quell the Boxer rising in China in 1900. On July 27, 1900, the 100 soldiers forming the German contingent were drawn up on the pier at Bremerhaven to hear Kaiser Wilhelm bid them farewell. The Kaiser chose to stand on the gangplank of the Friedrich der Grosse (now the City of Honolulu) and delivered his famous order of frightfulness, to "take no prisoners" and thus to uphold the traditions of the Huns. The Friedrich der Grosse, however, did not sail with the German troops, which were taken to Shanghai in the S. S. Rhein, now the U.S.S. Susquenanna.

LONG BEACH RESIDENTS ON VESSEL

Officers of Doomed Ship Maintain Shore Homes for Families

By a "Times" Staff Correspondent

LONG BEACH, Oct. 12.—Four members of the crew of the steamship City of Honolulu, on fire at sea, are residents of this city. They are: W. R. Brust, first officer; L. J. Weld, third officer; W. J. Robings, chief engineer, and John Tegroen, orchestra leader. Brust and his wife live at 237 East Fourth street and are well known in maritime circles here as are Mr. and Mrs. Weld. Brust was formerly executive officer on the U.S.S. Charles, now the Harvard, when it was in naval service as a transport. Later he served as commander of the S. S. Lake Benbow. His commission as first officer of the City of Honolulu was made when the ship was commissioned. During the World War Brust served as a lieutenant, junior grade, in the Navy. Two months ago he established his home here bringing Mrs. Brust from San Francisco.

Weld, third officer, is a former resident of San Francisco. For the past two years he and Mrs. Weld have made their home at 2276 East Eleventh street. Weld also was in the Navy during the World War, enlisting at the outbreak of hostilities.

Robins, chief engineer, served in that capacity on the City of Honolulu when she made her trip to Los Angeles Harbor from New York. With his wife and child, Eleanor, he lives at 500 West Tenth street.

Tegroen was making his first trip as leader of the ship's orchestra. He is a graduate of the local high schcool and lives at 2222 Daisy avenue. His brother, Paul, recently completed a trip to Honolulu as orchestra leader of the Honolulu's sister ship, City of Los Angeles.

PASTOR AMONG SHIP SURVIVORS

Rev. A. A. Stanberry

[EXCLUSIVE DISPATCH.]

POMONA, Oct. 12.—Rev. A. B. Stanberry, former pastor of the Church of God in this city, was saved from the ill-fated Pacific liner City of Honolulu, which is on fire today four hundred miles off the Mexican coast. With him are his bride of a few weeks, formerly Mrs. Elizabeth Martin of Dinuba, and two children by a former marriage, Nona, aged 12, and Buena, aged 10. Mr. Stanberry, who was pastor of the church here for three years, was recently married in Dinuba, where he had a large grape vineyard. The trip to Honolulu was a wedding trip, the family arriving in Honolulu on September 15.

Relatives of Mr. Stanberry in this city include his mother, Mrs. Martha L. Stanberry, who lives at 543 East Monterey street, and his brother, O. O. Stanberry, who lives at 395 White avenue, and who conducts a shoe store in Ontario with his brother-in-law, R. M. Porterfield. Mrs. Porterfield, sister of Rev. Stanberry, and her husband recently moved from Pomona to San Dimas.

HEART FAILURE KILLS AFTER ROUGH BEATING

[BY A. P. DAY WIRE.]

SAN FRANCISCO, Oct. 12.—An autopsy today on the body of Armond Muller, 80-year-old inmate of a relief home, who died yesterday after being beaten with a cane by his 85-year-old roommate, August Rief, gave the cause of death as heart trouble.

TEACHERS .. RESCUED .. FROM .. LINER

Harrowing Experience Marks Return of San Pedro Instructors From Vacation

GENEVIVE MURRAY — GLADYS MURRAY — MINDEL DEUTCH

Harbor Trio Saved from Sea

THREE San Pedro school-teachers, all of the faculty of the Fifteenth-street school, are among the passengers who were returning from Honolulu on board the City of Honolulu after a three months' vacation spent in the Hawaiian Islands. They are the Misses Gladys and Genevieve Murray, sisters, of 719 Miler avenue, and Miss Mindel Deutch of 408 South Grand avenue, San Pedro. Miss Deutch is the daughter of a prominent San Pedro merchant. The three young school-teachers went to the islands three months ago and were returning to resume their duties in their school.

SOUTHERN CALIFORNIANS ON ILL-FATED LINER

(Continued from First Page)

extensive pleasure tour, according to friends. Mr. Holmes is a wealthy retired business man formerly of New York City. They resided in Pasadena for a short time, and took a suite at the Bryson Apartments last winter.

According to the Bryson management Mr. Holmes cabled for a reservation before leaving Honolulu. It is not known definitely that Mrs. Holmes is accompanying him on the return journey, as friends were informed that she had planned to remain in the Orient for another few weeks, but a Mrs. Emma Holmes is included in the passenger list of the City of Honolulu, and acquaintances at the Bryson apartments say she must have altered her plans to come home with her husband.

Mrs. Louva K. Baker, a member of the Baker-Heitzler Dry Goods Company of Hollywood, left for a pleasure trip to Honolulu about two and one-half months ago in company with Mrs. Hester Hillard, her daughter, and Mrs. Hillard's two children. Mrs. Baker was planning to stay several weeks longer, but became homesick.

Mrs. Baker's husband was the original owner of the Baker-Hertzler organization. According to H. G. Hertzler, Mrs. Baker assumed an interest when Mr. Baker died, some months ago. Mrs. Baker lives at 1627 Poinsettia Place, Hollywood.

LIVE IN HOLLYWOOD

Mrs. Hillard is the wife of Barry Hillard of the Paul G. Hoffman Company. The couple live at 5641 De Longpre avenue, Hollywood. With Mrs. Hillard were her two children, Patsie and Barbara.

Dr. Gardner Black, Mrs. Black's son, is now in Honolulu, according to the friends of the family.

COMPLETE LIST OF PASSENGERS

The complete list of passengers, totaling sixty in the first-class and eleven steerage, is as follows, according to cable dispatches from Honolulu:

Mrs. Margaret Avery, Honolulu.
William Avery Honolulu.
Herbert M. Butler, Los Angeles
Mrs. Catherine Butler, Los Angeles.
Mrs. Ella Black, Pasadena.
Mary Black, Pasadena.
Lowa K. Baker, Hollywood.
Miss Irma L. Covington, Ontario, Cal.
Roy V. Crowder, San Francisco.
Miss Mindelle Deutsch, San Pedro, Cal.
Mrs. Lucille Edwards, New York.
John Edinger, Honolulu.
Mrs. Emma Holmes, Los Angeles.
Dyer B. Holmes, Los Angeles.
Mrs. C. L. Hayden, Honolulu.
Miss Barbara Hillard, Hollywood.
Miss Patricia Hillard, Hollywood.
Mrs. Hester Hillard, Hollywood.
Frank P. Hahn, Napoleon, O.
Fred L. Hein, Los Angeles.
Miss Gladys Murray, San Pedro, Cal.
Miss Genevieve Murray, San Pedro, Cal.
Miss Madolyn Mason, Honolulu.
Tin Chow Mack, Honolulu.
Mrs. Mabel Acker McMann, Tacoma, Wash.
Miss May Mummert, Los Angeles
George Martin, Los Angeles.
L. F. May, Honolulu.
Mrs. Jessie M. Overman, Honolulu.
Miss Margaret O'Connor, Tacoma, Wash.
Frederick Pillio, Waterville, O.
L. F. Pollock, Honolulu.
Mrs. Lulu Rivers, Los Angeles
P. G. Riley, San Pedro, Cal.
John J. Shinners, Los Angeles.
Charles Stokes, San Francisco.
Stevens Schulz, San Francisco.
Mrs. E. Stanberry, Pomona, Cal.
A. B. Stanberry, Pomona, Cal.
Buena Stanberry, Pomona, Cal.
Nona Stanberry, Pomona, Cal.
Arthur C. Ireton, Honolulu.
Mrs. R. Janie Janowitz, Honolulu.
Miss Della Johnson, Santa Monica, Cal.
Dr. Frederick Keck, San Francisco.
Nelson Lansing, Honolulu.
Mrs. Blanche Lachman, Honolulu.
Edward Lachman, Honolulu .
Capt. F. L. Loncke, Honolulu.
Mrs. F. L. Loncke, Honolulu.
Thomas F. Leslie, Honolulu.
Ralph Tinkham, Honolulu.
Mrs. Edith Timberlake, Honolulu.
Phillip Timberlake, Honolulu.
Mrs. H. Thomas, Schofield Barracks, T. H.
Mrs. Sarah Whitsett, Van Nuys, Cal.
Katherine Whitsett, Van Nuys, Cal.
Miss Leona M. Crawford, address unknown.
W. Beckley, address unknown.

The following are third-class passengers, listed just before the ship sailed, and their addresses are not given on the company's rolls here:

J. O. Stephens.
Leland Lewis.
William F. Brester.
A. P. Johns.
L. L. Jones.
H. A. Jones.
Betty May Jones, aged 23 months.
Fred Weiss.
Fred Weiss.
O. Opilipino.
G. Toledo.
R. P. Roe.

OFFICERS ON SHIP

The officer personnel of the City of Honolulu is as follows: H. R. Lester, master; William F. Brust, first officer; Walter Martinson, second officer; L. J. Weld, third officer; C. B. Austin, fourth officer; Temple Murphy, purser; Robert A. Godsil, clerk; George Miller, chief steward; L. J. Silder, second steward; James Richards, third steward, and Austin J. Mummert, surgeon.

PASSENGERS ALL RESCUED

(Continued from First Page)

the first steamer to hear the distress signal from the City of Honolulu, and which was bound from Honolulu to Los Angeles, notified other boats and shore stations while going to her aid.

The fire broke out in the forward section of the old second-class quarters, according to wireless messages from Capt. H. R. Lester of the City of Honolulu, and it was impossible to reach the flames. The vessel is apparently a total loss and last night was a blazing hulk.

ISSUE SALVAGE ORDERS

Capt. M. M. Walk of the West Faralon reported that his ship reached the City of Honolulu about 2:45 o'clock yesterday afternoon. All of the small boats were picked up before 4 o'clock. The West Faralon lay about a mile away while the stacks of the City of Honolulu glowed red and minarets of flame shot from the pouring smoke.

Government messages began last night at 9 o'clock to take precedence over all others. Instructions were sent for the movements of the West Faralon and the possible means of salvaging the hull of the blazing City of Honolulu.

E. L. Doheny's sumptuous steam yacht Casiana, which picked up the burning vessel's S.O.S. summons, has resumed its voyage to Honolulu, according to a radio message from Capt. Doyle, master of the yacht.

The message stated that the Casiana had been making all speed toward the distressed vessel but that having been informed all passengers and crew members were safe and accounted for it would resume its course to Hawaii.

DETECTED AT DAWN

Passengers on the City of Honolulu were first made aware of the fire about 5 o'clock yesterday morning, it was reported. Smoke was issuing from the hold. An attempt was made to check the flames, but proved futile and the small boats were lowered at 9 o'clock. Meanwhile Capt. H. R. Lester, master of the steamer, ordered the wireless operator to send out the S.O.S.

The first message picked up by the Matson steamer Enterprise at 7:35 o'clock in the morning said: "Come at once."

A second message picked up at 8 o'clock said: "Lowering boats. Leaving ship. We are heading in your direction."

The decision to lower the boats came a few minutes later, as a wireless stated:

"Taking to boats and headed in your direction."

At 9:15 o'clock a fourth message said: "All left ship except captain, chief officer and wireless operator."

A message from the private yacht Casiana, owned by E. L. Doheny, oil magnate, said it had picked up the S.O.S. signals, speeded to the scene and was standing by. This message was announced by officials of the Los Angeles Steamship Company. The Casiana was within close radius of the "City of Honolulu and was bound from San Pedro to Honolulu.

Most of the passengers aboard the City of Honolulu were from Los Angeles and Southern California. A few were from eastern points and others were from Honolulu. Women passengers of the salon class numbered thirty-four, while one woman was traveling third class.

It is believed that the passengers had the opportunity of saving very little of their personal effects.

LED ORCHESTRA ON HONOLULU

Charles F. Caldwell

Charles F. Caldwell of 4720 Toland Way was leader of the orchestra on the S. S. City of Honolulu. He is well known to western cafe patrons, being formerly with Paul Whiteman's orchestra, then with the orchestra at Sunset Inn, and until three weeks ago, pianist in the Palais Royal organization.

NINTH CAVALRY STARTS HOME

MANILA, Oct. 10. — The Ninth United States Cavalry, a negro regiment, sailed today for the United States aboard the Army transport Logan. Fifty Filipino scouts replaced the cavalrymen on duty at Camp Stotesburg.

CREW HAILS FROM HARBOR

Ninety Per Cent of "City of Honolulu" Men Have Homes in Los Angeles Area

Following is the complete list of officers and members of the crew of the liner City of Honolulu. Ninety per cent of them are residents of Los Angeles Harbor and the surrounding territory, it was said at the local offices of the Los Angeles Steamship Company at Los Angeles Harbor yesterday afternoon.

H. R. Lester, commander.
W. R. Brust, chief officer.
Walter Martinson, second mate.
Lewis Weld, third mate.
C. B. Austin, fourth mate.
Thomas Riding, boatswain.
Charles A. Jensen, boatswain's mate.
R. E. Ludwick, carpenter.
Robert F. Keller, second mate.
T. Caireuius, quartermaster.
Perry Austin, quartermaster.
J. R. Barette, quartermaster.
E. McCarthy, quartermaster.
Clarence A. Beck, able-bodied seaman.
Erick Matson, able-bodied seaman.
Olas Wergeland, able-bodied seaman.
C. Nelson, able-bodied seaman.
William Sprager, able-bodied seaman.
S. Larson, able-bodied seaman.
Sigfried Wergeland, able-bodied seaman.
J. B. Buckley, able-bodied seaman.
M. Witt, watchman.
L. Green, able-bodied seaman.
G. Hanson, seaman.
El Langstrom, able-bodied seaman.
Kenneth O. Rourke, able-bodied seaman.
George Cheios, ordinary seaman.
William Mettler, ordinary seaman.
Theo Fezes, ordinary seaman.
Lars Larsen, ordinary seaman.
Henry Becksteado, ordinary seaman.
Rudolph Lehde, ordinary seaman.
P. L. Murphy, purser.
Robert A. Godsell, freight clerk.
David J. Phelan, assistant freight clerk.

INCLUDES RADIO

W. P. Bell, first wireless operator.
Austin Mummerert, surgeon.
N. C. Cumler, third wireless operator.
W. J. Robbins, chief engineer.
J. E. Dodd, first assistant engineer.
D. O. Fickner, second assistant engineer.
J. O. Christensen, third assistant engineer.
Vincent Neale, fourth assistant engineer.
Sam Lake, junior engineer.
E. N. Bright, chief electrician.
Edward Stephens, junior engineer.
R. Bolgiano, first assistant electrician.
A. Myers, junior engineer.
A. Gath, chief ref. engineer.
W. F. Burnett, deck engineer.
J. A. Nelson, machinist.
L. N. Dickens, plumber.
C. C. Smith, fireman.
H. D. Hancock, second radio operator.
W. C. Skipper, oiler.
H. C. Young, storekeeper.
F. Parsons, oiler.
Aero Jarvinen, wiper.
R. Radick, wiper.
R. F. Watson, oiler.
Ernest Schultz, oiler.
W. Harnett, oiler.
Terrence Kerr, wiper.
A. M. Wilson, oiler.
Tom Ennos, wiper.
J. A. Kegele, oiler.
H. Powers, water tender.
T. E. Logan, oiler.
D. E. Orourke, oiler.
T. Patterson, fireman.
E. Drown, fireman.
P. McAdams, fireman.
B. H. Thompson, wiper.
C. H. Wilson, water tender.
Vernon Hogkins, fireman.
John McCarthy, fireman.
D. L. Nash, wipeg.
J. B. Wilson, oiler.
T. E. Powers, oiler.
T. Reidhart, water tender.
M. A. Tagley, oiler.
L. Larkins, fireman.
J. Borgens, fireman.
Sam Hilo, fireman.
Leo Tujague, fireman.
Harold Roland Ray, wiper.

STEWARD'S DEPARTMENT

George F. Miller, chief steward.
H. T. Silver, second steward.
J. Richards, third steward.
J. Cleveland, steerage steward.
George Meyers, chief cook.
George Trap, second cook.
Lewis W. Davis, boiler cook.
A. S. Peacock, port cook.
Tom Householder, scullery man.
Jacob Sarahek, scullery man.
James Gregory, scullery man.
J. Boustade, chief baker.
George Huff, second baker.
George Duncan, third baker.
Pat Kelly, galley cook.
Jack Speakson, galley cook.
A. H. Smith, steerage cook.
N. Burner, chief pantryman.
S. Bula, second pantryman.
B. S. Gaynan, third pantryman.
G. Marcado, second dishwasher.
R. Palmany, scullery man.
T. N. Vidat, third dishwasher.
James Crytie, assistant deck steward.
Charles Lund, deck steward.
J. J. Berense, lineman.
N. Tomlinson, equipment.
Hal C. Harmon, officers' messman.
A. J. Wesone, bartender.
Leroy Carroll, chief storekeeper.
Frank D. Marin, chief butcher.
Will Mathy, second butcher.
Paul E. Wilson, first janitor.
P. V. Sorensen, janitor.
D. P. Feetan, second janitor.
C. Wyatt, waiter.
Will J. Young, printer.
Al Mattenshad, watchman.
John H. Hagan, waiter.
W. S. Asquith, waiter.
L. F. Moses, room steward.
Sam Jarvis, waiter.
Glenn J. Pomeroy, waiter.
Charles Ludwaig, waiter.
E. R. Ghent, waiter.
Will Callata, waiter.
C. E. Myer, waiter.
R. J. Watts, waiter.
A. C. Hughes, waiter.
Jack Anderson, waiter.
John A. Shepley, waiter.
J. D. Laurimore, waiter.
Gil Collins, waiter.
George W. Nolan, waiter.
R. J. Helliwell, bathroom steward.
A. Gieson, bathroom steward.
H. B. Smith, waiter.
Leon Tores, waiter.
John Watkins, waiter.
Hugh A. Dowling, waiter.

CREW'S HEROISM PRAISED

Refugees from Burned City of Honolulu Wire Appreciation to Steamship Company

An expression of the deepest appreciation for the conduct of the officers and crew of the liner City of Honolulu, which burned in mid-ocean yesterday, was contained in a wireless message sent to the Los Angeles Steamship Company here by the refugees after they had been taken safely on board the steamship West Faralon. The message follows:

"Federal Telegraph Company from S.S. West Faralon, October 12, 9:16 p.m., to Los Angeles Steamship Company:

"Passengers safely transferred with nobody injured. Express unbounded praise of the skill and heroic faithfulness of captain, officers and crew.

[Signed.]
"MRS. DYER HOLMES
"MRS. E. B. RIVERS
"JOHN EFFINGER
"JOHN H. SHIMMERS
"MR. AND MRS. W. WHITSETT and other passengers."
"NELSON LANSING
"A. B. RILEY
"DR. F. C. KECK
"FRED HEIM
"MADELYN MASON
"LEONA CRAWFORD
"GLADYS MURRAY
"CHARLES E. STOKES
"MR. AND MRS. E. LACHMAN
"ARTHUR IRETON
"ELLENE MARTIN
"GEORGE W. MARTIN
"MARGARET O'CONNOR
"MRS. MABEL A. KERR
"MRS. ELLA P. BLACK

Ship Which Took Survivors Aboard

The Shipping Board Steamer West Faralon

CAUSE OF FIRE

Shipping Man a Bo... Unable to Explain

Cargo Not of Inf... Nature, Says

Many Well-Known ... Among Pas...

BY RILEY E. ...
"Times" Staff Co...

[BY CABLE—EXCLUSIVE ...]

HONOLULU, Oct. 12.—... on the S.S. City of ... not be explained by ... when news of the ... here.

There was nothing ... inflammable nature ... she was taking from ... Los Angeles.

The cargo consisted ... pineapple, household ... small amount of ... cargo was considered ...

Among the passengers ... D. I. Crawford, wife ... Crawford of the ... Hawaii. She was ... bedside of her father, ... gett of Los Angeles, ... ported critically ill.

Another passenger ... Stokes, western ... Thomas Cook Bros.

Among the others ... S. Timberlake, wife of ... mologist of the Pineapple ... ment Station, here, and ... dren. Betty and Phillip ... on the way to visit ... Whittier, Cal., and Mrs. ... wife of Capt. Charles ... Eighth Field Artillery, ... was on the way to visit ... home in Virginia.

PARENTS AWAIT NEWS OF ...

CKS SPACE FO...

Faralon, Rescuer of City ... gers, Has Accommodation

...question arising in the mind ... Steamship Agents, ... West Faralon, when told that the ... passengers and crew of the City ... what would be done with the ...

The Faralon is the largest ... sailing under the Amer... from San Pedro, but has ... tions for only six pas... Emergency measures ...

Mother and Ch...

Miss Irma L. ...

[EXCLUSIVE ...]

ONTARIO, Oct. ... L. Covington, ... passengers on the ... er, City of Honolulu, ... ter of W. B. Covington, ... dairy rancher of ... avenue.

According to the ... mother, Miss ... have sailed from ... ber 7. She had ... to return later on the ... Angeles, but as a ... den change in plans ... the earlier boat.

Miss Covington ... Hawaii for two years, ... employed at the ... Hilo. Her parents ... to meet her in Los ... row.

THREE LIVES L... IN MARINE ...

[BY A. P. DAY WIRE.]

TAMPA (Fla.) Oct. ... persons lost their ... suit of the breaking ... chain, which permitted ... lory Line steamship ... plunge down a marine ... last week, it was ... yesterday when the ... was drawn out of the ...

ESCUE in Mi...

IGS RUSH TO S... AND FOIL SE...

rd Official Order ... With View to Salva... While She Stay...

[EXCLUSIVE DISPAT...]

ASHINGTON, Oct. 12.—Joseph ... of the United States Shipping ... ration, made public the followin... W. Relyea, district director, San ...

City of Honolulu: ...

...n passengers have been ... Honolulu should not be ... while afloat. Arrango ... ping vessel in sight as we ... not allow her to become a ... and a menace to naviga... under any circumstances ... permitting, try to get re... wireless from responsible ... of Honolulu, Thomas or ... ...as, as to extent of dam... recommendations. Confer ... with at Los Angeles and ... fully advised. If no Ship... you can arrange with the ... to remain alongside the ... after passenger transfer ... established. Have conferred ... Guard hearquarters, ... ordered two ocean-going ... These vessels are ... and will ... assistance. Keep us fully ...

TUGS ON WAY

...ready also communicated ... Coast Guard headquarters ...ington and was informed ... Coast Guard cutter Shaw... left San Francisco, and ... Tamaroa had left Los ... for the scene. Both are ... tugs. The Honolulu ... toward to the nearest port, ...rtable condition. If not she ... destroyed as a menace to ...

...llowing telegrams were re... the Shipping Board from ...ry Fleet Corporation rep... ...en the Pacific Coast: ... Pedro, Oct. 12, 1:06 p.m.: ...

Latest ... Honolu... Casiana ... Transpo... and ste... ably re... Honolu... passeng... fine. B... ments. ... about ... fire not ... followin... City of ... lulu ca... port ... Please ... ment. ... struct ... vessel i... [Signed ... ager of ...

AI... "San ... Coast re... municat... on, whi... distant ... of Hono... dre to ... to City ... orrect ... Position ... north, ... FITE."

"San ... p.m.: W... position ... north, l... allon pr... lulu. Wi... instructi... distance ... rival ... [Signed ... Director ...

ner Burns

CAUSE OF SHIP FIRE MYSTER

Shipping Men at Hon... Unable to Explain

Cargo Not of Inf... Nature, Report

Many Well-Known P... Among Passengers

BY RILEY H. ALLEN, "Times" Staff Correspondent.

[BY CABLE—EXCLUSIVE DISPATCH.]

HONOLULU, Oct. 12.—The on the S.S. City of Honolulu ... not be explained by shipping ... when news of the disaster ... here.

There was nothing of ... inflammable nature in the ... she was taking from Hon... Los Angeles.

The cargo consisted of ... pineapple, household effects ... small amount of general mer... dise. The fire hazard of ... cargo was considered very ...

Among the passengers wa... D. L. Crawford, wife of ... Crawford of the Univers... Hawaii. She was hurrying ... bedside of her father, L. J. ... gelt of Los Angeles, who w... ported critically ill.

Another passenger was C... Stokes, western represent... Thomas Cook Sons.

Among the others were M... S. Timberlake, wife of the ... mologist of the Plantery ... ment Station here, and the ... dren, Betty and Phillip, who ... on the way to visit relatives ... Whittier, Cal., and Mrs. Wal... wife of Capt. Charles R. T... Eighth Field Artillery, U.S.A., ... was on the way to visit her ... home in Virginia.

PARENTS AWAIT NEWS OF FA...

...S SPACE FOR VICTIMS

..., Rescuer of City of Honolulu Pass... Has Accommodations for Only Six

... arising in the mind of Capt. C. G. Krueger of ... Steamship Agents, Inc., representing the own... ..., when told that the big freighter had reported ... and crew of the City of Honolulu had been res... ... would be done with the refugees.

... in the largest ... under the Ameri... ... Paraiso, but has ... for only six pas... ... measures

Miss Irma L. Covington

[EXCLUSIVE DISPATCH.]

ONTARIO, Oct. 12.—Miss ... L. Covington, reported among ... passengers on the ill-fated ... er, City of Honolulu, is the ... ter of W. B. Covington, ... dairy rancher of South ... avenue.

According to the young ... mother, Miss Covington ... have sailed from Honolu... ber 7. She had originally ... to return later on the C... Angeles, but as a result ... den change in plans, d... the earlier boat.

Miss Covington had ... Hawaii for two years, h... employed at the People's ... Hilo. Her parents had ... to meet her in Los Angel... row.

THREE LIVES LOST IN MARINE ACC...

[BY A. P. DAY WIRE.]

TAMPA (Fla.) Oct. 12.—... persons lost their lives as ... sult of the breaking of a ... chain, which permitted ... lory Line steamship Tro... plunge down a marine railw... last week, it was determin... yesterday when the cradle ... was drawn out of the wate...

...s Aboard

...Faralon

...escue in Midocean Averts Huge Sea Tragedy; No Lives Lost as Passengers Leave Ship

...RUSH TO SAVE SHIP AND FOIL SEA MENACE

...d Official Orders Close Vigil ...ith View to Salvage of Vessel While She Stays Afloat

[EXCLUSIVE DISPATCH.]

...INGTON, Oct. 12.—Joseph E. Sheedy, vice-presi... of the United States Shipping Board Emergency Fleet ..., made public the following telegram sent tonight ... Bolyea, district director, San Francisco, Cal., regard... City of Honolulu:

... passengers have been ... Statistics should not be ... while afloat. Arrange ... vessel in sight as we ... tow her to become a ... and a menace to naviga... ... any circumstances. ... meeting, try to get re... vessel from responsible ... of Honolulu, Thomas or ... as to extent of dam... recommendations. Confer ... at Los Angeles and ... fully abroad. If no Ship... ... vessel is available, un... ... can arrange with the ... to remain alongside the ... and passenger transfer ... Have conferred ... Coast Guard headquarters, ... ordered two ocean-going ... These vessels are ... ships type and will ... assistance. Keep us fully ... informed.

TUG ON WAY

... also communicated ... Coast Guard headquarters ... and was informed ... Coast Guard cutter Shaw... ... San Francisco, and ... Seattle had left Los ... to assist. Both are ... type. The Honolulu ... to the nearest port, ... condition. If not she ... considered as a menace to ...

... telegrams were re... ... Shipping Board from ... Fleet Corporation mid... ... Pacific Coast: ... Oct. 12, 1:06 p.m.: ...

Latest information on the City of Honolulu is that the Doheny yacht Casiana is reported standing by. Transports Thomas and Matson and steamer Enterprise will probably reach scene about midnight. Honolulu has about seventy-five passengers, 200 crew. Weather fine. Boat capacity double requirements. Think no cause to worry about possible loss of life. Origin fire not yet reported. Just sent following radio: 'Lester, master City of Honolulu, if City of Honolulu can be towed request transport Thomas perform service.' Please confer with War Department. Request department instruct Thomas to tow Honolulu if vessel is in condition to be towed. [Signed] W. E. GRIFFITH, Manager of Operations, E.F.C."

AID SOON AT HAND

"San Pedro, Oct. 12, 1 p.m.: Coast radio station advices in communication steamer West Faralon, which reports only fifty miles distant at noon today from City of Honolulu bound from San Pedro to Yokohama and proceeding to City of Honolulu. If position correct should reach before dark. Position City of Honolulu 31.47 north, 131.4 west. [Signed] GRIFFITH."

"San Francisco, Oct. 12, 2:37 p.m.: West Faralon reports noon position 12th as latitude 31.17 north, longitude 130.47 west. Faralon proceeding to City of Honolulu. Will arrive 4 afternoon. Have instructed Faralon render all assistance passengers pending arrival Enterprise or Thomas. [Signed] F. W. RELYEA," District Director."

S. S. City of Honolulu, Burned and Abandoned in Mid-Pacific

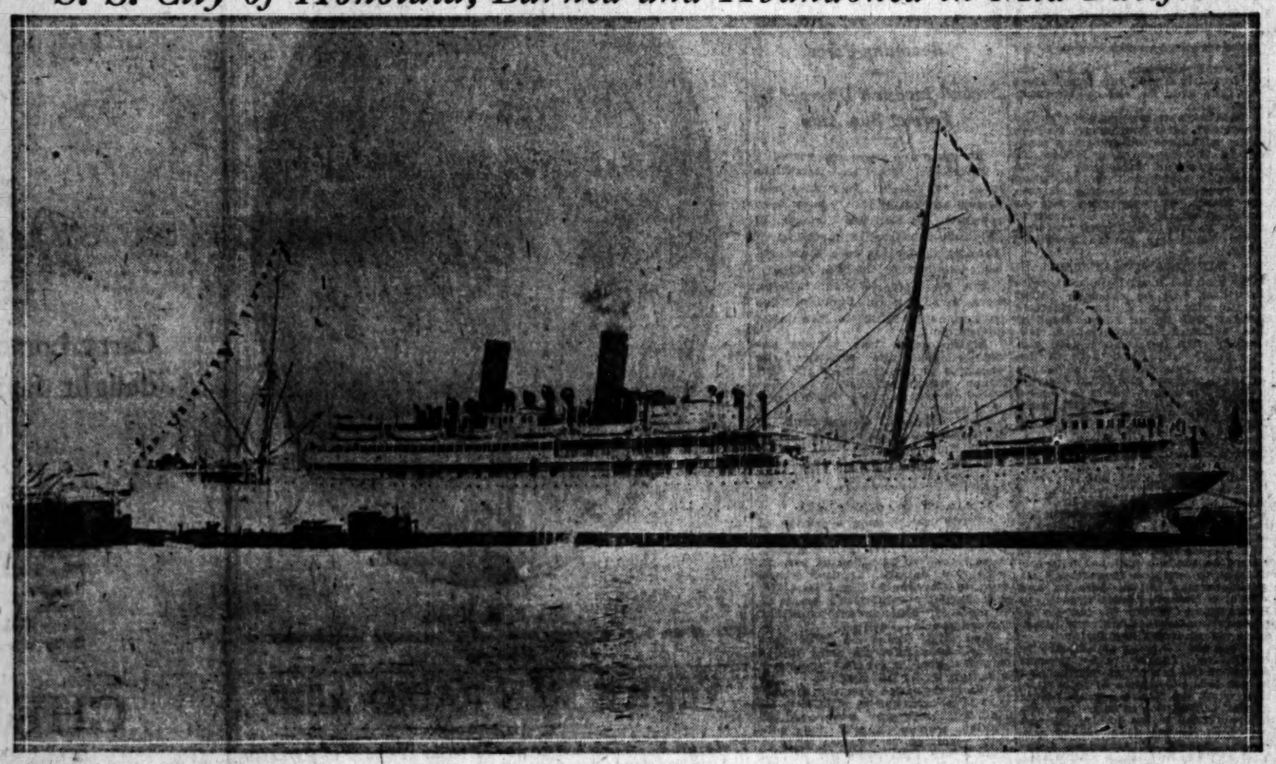

STATEMENT BY BAKER

Head of Company Owning Burned Steamer Says It Will Be Promptly Replaced

The following statement was issued last night by Fred L. Baker, president of the Los Angeles Steamship Company, owners of the burned City of Honolulu:

I am deeply grateful to know from the latest radio messages this evening that every passenger and every member of the crew of the City of Honolulu was saved and was uninjured. Like all other officials of the Los Angeles Steamship Company I am at a loss at this time to account either for the cause of the disastrous fire aboard the City of Honolulu or for the speed with which it seems to have gotten beyond control and to have forced the abandonment of the vessel.

Property losses, however, are of small moment when compared with the lives of passengers and crew and it is for the safety of all of these that we feel so grateful, as well as for the fact that the sea was reported as being calm and the time spent in open boats was comparatively short, before the West Faralon arrived on the scene and took every one aboard. It is most interesting to me, of course, to know that the rescues of passengers and crew were affected by the West Faralon, a ship built by the Los Angeles Shipbuilding and Dry Dock Corporation and one of the last five of the thirty-five freighters we built, as well as one of the type which has proven most satisfactory in actual service.

It is, of course, too early to make any definite statements as to our plans for the replacement of the City of Honolulu in the new service we have recently established between Los Angeles and Honolulu, but it may be sufficient for me to say that the loss of the City of Honolulu will not be allowed to interfere with the effectiveness of that service beyond the time which will be necessary for our company to secure another suitable vessel to take the place of the burned ship and to ply between the port of Los Angeles and Honolulu opposite the steamship City of Los Angeles.

The new service was established by us because we recognized a definite demand for it and we shall take prompt steps to replace the loss of the City of Honolulu so as to maintain with the Hawaiian Islands service which shall prove in every way satisfactory.

I feel that the most sincere thanks of our entire organization are due the United States Navy for its splendid preparedness in standing by with destroyers at San Diego and with the U.S.S. Arizona at Los Angeles Harbor to go to the rescue if needed. Also to Mr. Edward L. Doheny's yacht, Casiana, for standing by the boats near the burning ship, and, while detailed reports are lacking, undoubtedly giving invaluable aid to the passengers. Also to the steamship Enterprise of the Matson Navigation Company for altering her course and speeding to the rescue. To the U.S. transport Thomas, which, with the coast guard vessel, is even now probably approaching the scene of the trouble under forced draught to give aid if required. Perhaps, beyond all, the deepest thanks should be expressed to those who have so perfected wireless telegraphy as to have made it possible for radio operators ashore and afloat to call all these vessels from their different routes to come to the aid of the blazing ship, and in this connection we do not forget the radio operators on board the City of Honolulu, as well as her captain and officers, who were the last to leave the ship after having made sure of getting assistance, and who took such effective steps for the safe transfers into the ship's boats of every man, woman and child.

Mother and Children Passengers on Ship

Hollywood Man's Family

Mrs. Barry Hillard, 5641 De Longre Place, and her daughter (above;) below is her youngest child, Patricia.

Four Ohio Men Reported Safe in Ship Fire

[BY A. P. NIGHT WIRE.]

NAPOLEON (O.) Oct. 12.—Gale B. Oswig, publisher of the Northwest News, here; Frank Hahn, merchant; J. A. Sloan, president of the Ohio Gas, Light and Coke Company and Fred Pilliod, manufacturer of Swanton, were on board the steamer City of Honolulu when she took fire today, but were rescued uninjured, according to messages received here tonight. The men had been touring in the Orient.

Steamer Has Liquor Aboard

[BY CABLE AND ASSOCIATED PRESS.]

STOCKHOLM, Oct. 12. — The Swedish-American liner Drottningholm left Gothenburg today for New York with 1352 passengers aboard and the customary supply of wines and liquors.

Capt. H. R. Lester

RADIO MESSAGE GIVES PRAISE

Los Angeles Broker Sends Laconic Report About Capt. Lester

The Times last night received a radio message from John J. Shinners, Los Angeles broker, aboard the West Faralon, praising Capt. H. R. Lester, master of the burned liner City of Honolulu, for his seamanship in preventing loss of life.

The message, in behalf of the passengers, said: "Passengers of Honolulu unite in expressing their appreciation of Capt. Lester for his masterly conduct in handling crew and passengers."

WIDOW OF JUDGE BURNED IN FIRE

[BY A. P. DAY WIRE.]

CARMEL, Oct. 12.—Mrs. Ella Reid Harrison, 65 years old, widow of the late Judge Ralph O. Harrison, for many years a member of the California Supreme Court, and a niece of Whitelaw Reid, former Ambassador to Great Britain, was burned to death here today in a fire which destroyed her home. She was a cripple and unable to escape the flames. The origin of the fire is unknown.

Mrs. Harrison, who formerly lived in San Francisco, but resided here for the last three years, recently prepared plans and purchased a site for a public library for Carmel, in memory of her husband.

RAIL WORKER KILLS RANCH HAND IN ROW

[BY A. P. NIGHT WIRE.]

PATTERSON, Oct. 12.—William Kyle, 55, ranch hand employee on the Thomas Cannon ranch at this place, was shot and instantly killed by Patrick Peters at Wesley last night during an altercation.

Peters surrendered to officers here and was later taken to the County Jail at Modesto. He is in the employ of the Southern Pacific Company at Wesley.

TRANSPORT RACING TO AID

Thomas Hastening to Burning Ship, Prepared to Take Aboard All Survivors of Ill-fated City of Honolulu

[RADIO AND A. P.]

ABOARD UNITED STATES ARMY TRANSPORT THOMAS, Oct. 12.—The transport Thomas is proceeding southward at full speed tonight toward the scene of the burning of the steamship City of Honolulu and expects to arrive there at 1 a.m. Extensive preparations are being made to take care of the passengers and crew of the ill-fated liner.

The first SOS call was received from the City of Honolulu at 7:45 a.m. to the effect that she was on fire 700 miles off Los Angeles and the Thomas immediately started to her rescue.

At 9:20 a.m. further advices came that the ship was being abandoned as she was apt to capsize. The Thomas traveled all day through a calm sea, while the warmth of the weather made everyone aboard the transport hopeful that the hours spent in the small boats by those who had quit the City of Honolulu would be attended with a minimum of discomfort.

Cabins were made ready for the passengers and crew whom the transport expects to take aboard, and hot coffee and food was prepared to be served the minute the people were safe on the deck of the Thomas.

Everyone from the City of Honolulu is believed to be safe.

WOMAN HAD NOTION OF SHIP'S FATE

Passenger on Destroyed Vessel Said Unlucky Date Might be Tragic

By a "Times" Staff Correspondent

SANTA MONICA, Oct. 12.—Mrs. Della Johnson, widow of the late Frank Johnson, who at the time of his death four years ago was a wealthy contractor of Santa Barbara, one of the passengers rescued from the City of Honolulu when that vessel was burned in mid-ocean today, may have had some premonition of what was about to befall her, according to a letter received by Mrs. J. M. Sampson, 143 Euclid avenue.

In her letter, written to Mrs. Sampson just before she sailed from Honolulu, Mrs. Johnson said, "I hope I have a good trip, although Friday, the 13th, looks bad."

The City of Honolulu was due to arrive at Los Angeles Harbor tomorrow, and Mrs. Sampson was expecting to go to that port to greet Mrs. Johnson, who had been touring the Orient for the past ten months.

MRS. HARDING LEAVES BED

[BY A. P. DAY WIRE.]

WASHINGTON, Oct. 12. — Mrs. Harding sat up today for the first time since she was taken seriously ill five weeks ago. Brig.-Gen. Sawyer, the White House physician, said Mrs. Harding remained out of bed twelve minutes and that her condition was good.

SAN PEDRO MAN ON LOST SHIP

Perrin G. Riley

Perrin G. Riley, prominent realtor of San Pedro, and director of a bank in the harbor district, was another of the passengers returning on the unfortunate passenger liner. He had been to the islands on a business trip and booked passage on the City of Honolulu for the return voyage at the last moment.

VAN NUYS MAN ON DOOMED SHIP

W. P. Whitsett

[EXCLUSIVE DISPATCH.]

VAN NUYS, Oct. 12.—W. P. Whitsett, one of the promoters of the town of Van Nuys and local bank president, his wife, who is active socially and prominent in club work, and his daughter Katherine, are among the passengers of the ill-fated City of Honolulu, whose burning at sea was reported today.

Mr. and Mrs. Whitsett, accompanied by their daughter and son, Paul Whitsett, were members of the Chamber of Commerce's recent tour to Hawaii. The son returned, but the remainder of the family prolonged their stay in the islands, sailing on the City of Honolulu.

Mr. Whitsett, in addition to being one of the promoters of this city and head of the bank here which he organized, has played an important part in the agricultural development of the San Fernando Valley.

The Whitsett home here on North Sherman Way is one of the city's show places.

REPORTERS BEST TEACHERS

[BY A. P. NIGHT WIRE.]

CHICAGO, Oct. 12.—The most efficient teachers of today are the newspaper reporters, E. W. Howe, Atchison (Kan.) publisher, declared tonight in an address before the Medill School of Journalism of Northwestern University.

"Many of the best educations of this age are obtained from newspapers," he declared.

SHIP'S VICTIMS SAVED BY RADIO

Harnessed Air Waves Guide Vessels to Rescue

Associated Press Service Keeps World Informed

West Faralon Flashes Word of Vessel's Fate

[BY A. P. NIGHT WIRE.]

SAN FRANCISCO, Oct. 12.—The waves of the air, harnessed by the Radio Corporation of America and the Federal Telegraph Company, pulled 217 human lives to safety today when the passengers and crew of the liner City of Honolulu, harried by the flames on the burning ship, took to their open boats in mid-Pacific.

From the moment in the early morning hours, when the first flash came out of the ether telling of the disaster to the City of Honolulu, this team tugged at the traces with a consistency resulting in a demonstration of efficiency of radio operation that surpasses anything heretofore reached on the Pacific. North, east, west and south the radio waves carried news to ships at sea and shore stations, and as scores of people on the shores of the Pacific were sitting down to their breakfast tables two other vessels were plowing their way toward the side of the stricken liner.

WEST FARALON WINS

Before noon a third vessel had taken up the race and with the shortest distance to cover, she arrived first on the scene. With her arrival—she was the West Faralon—the message was shot through the air, "All saved." The radio had done its work.

On the heels of the message telling of the City of Honolulu's plight came the demands on the radio companies for details. The Associated Press handed the Radio Corporation's messenger a message to its correspondent in Honolulu, "Rush passenger list."

Without the shadow of a doubt it was rushed. Fifty-five minutes later the complete list was in the Associated Press office, and moving out on the leased wires to all parts of the country.

At that time the steamer Enterprise of the Matson Navigation Company's fleet was believed to be ahead in the race to rescue the ship's company of the City of Honolulu. A Radio Corporation wireless message was sent to her for information she could pick up, and her master, Capt. Youngren, responded with verbatim copies of the staccato story of disaster as told by the burning liner's radio.

"ALL SAFE"

All the while bulletins were traveling without intermission from the "A.P." office in San Francisco to its member paper in Honolulu, where the publishing offices were besieged by relatives of the City of Honolulu's passengers, anxiously scanning them as they came in.

When the West Faralon hit the rescue trail, shortly before noon, she poured a steady volume of brief dispatches into the beach station of the Federal Telegraph Company here. The hands of the clock moved around, and the West Faralon's progress to the scene of disaster was faithfully registered on the radio waves. "Expect to reach City of Honolulu by 3 p.m." "Can see burning ship in distance. Great mass of smoke and flames." "See several small boats." "Picking up passengers." "All safe." Speed, efficiency, accuracy—they made radio history on the Pacific today.

ITALIAN FASCISTI ANGRY AT AUSTRIA

CELEBRATION OF ANNEXATION OF TYROL WITH MOURNING STIRS LEADERS

[BY CABLE—EXCLUSIVE DISPATCH.]

ROME, Oct. 12.—News from Innsbruck states that the third anniversary of the annexation of Tyrol to Italy was commemorated in that city with signs of the deepest mourning, accompanied by anti-Italian demonstrations. The news produced a bad effect in Rome, especially among the Fascisti where it is believed the action was due to German propaganda.

Time for
MODERN CRANKCASE CLEANING SERVICE

Calol Flushing Oil and Zerolene for sale, thorough cleaning and correct refilling. At dealers who display the sign.

STANDARD OIL COMPANY (California)

WHY SHOULD I CRY OVER YOU
No. 1582
Get this Pop Roll today for a jolly evening at home
POP ROLLS with WORDS

CONGRESS IS TO CONVENE SOON

President to Call Session for November 20 Next

Important Matters Must be Cleaned Up

Labor Board and Marine Load List

BY ROBERT B ARMSTRONG
[EXCLUSIVE DISPATCH.]

WASHINGTON, Oct. 12.—President Harding has definitely determined to call a special session of the Congress to convene November 20 next, less than two weeks following election. The call will be formally issued ten days before the date fixed for the opening session.

This decision was reached by the President after numerous conferences with Senators and party leaders in the Senate and House for the purpose of expediting all the necessary legislation so that when the regular short session expires on March 4 next there will be nothing remaining for Congress to attend to and the country will rest from legislation until December, 1923.

IMPORTANT MATTERS

Two of the most important matters that will be specially called to the attention of the legislative branch will be an amendment of the railroad transportation law dealing with the Labor Board and the other will be a definite decision by Congress as to the future of the American Merchant Marine.

The President wants a Labor Board for the railroads with teeth in its authority. He has told his friends that the present board is not properly constituted to be effective as a tribunal.

Only one-third of the Labor Board represents the public. One-third is partisan as representing the labor interests and one-third is equally partisan in representing the railroad carriers. The President is expected to send a special message to Congress asking that the Labor Board be made a tribunal with authority to enforce impartially its decisions against all persons and that it be removed from Chicago to Washington where it can be in more intimate touch with the Interstate Commerce Commission.

President Harding is adverse to continuing longer the present status of the merchant marine and he wants the Congress to determine now what the future marine policy of the United States is to be. He will recommit to the coming session his ideas for the development and encouragement of American shipping and has told those with whom he has recently talked that he believes by getting Congress here and at work two or three weeks earlier most of the appropriation and other routine business can be cleared up and time provided for the legislation to improve land and sea transportation for the United States.

CABINET SHAKY

With the reopening of Parliament today following a three week's recess, the press is filled with rumors that there is a further Cabinet shake-up impending. One of the first questions which is to be considered by Parliament is the ratification of the recent Cabinet appointments.

In spite of the reported intention of Wang Chung-Hui to surrender the Premiership upon the reconvening of Parliament, there is authority for the statement that President Li Yuan-hung has prevailed upon him to retain his post and will submit his nomination.

The Cabinet changes announced recently, it was stated, were with the view of bringing about an era of better feeling between North and South China.

NOTED LAWYER DIES

[BY CABLE AND ASSOCIATED PRESS.]

PARIS, Oct. 13.—Edouard Clunet, the distinguished international lawyer, died here today. He was one of those who said that the extradition of the former German Emperor from Holland was impossible.

MURINE Eye Remedy
You Cannot Buy New Eyes
but you can Promote a Clear, Healthy Condition in Your Eyes by using Murine Eye Remedy
Keep your Eyes Clean, Clear and Healthy. Write for Free Eye Care Book.
Murine Eye Remedy Co., 9 East 35th Street, Chicago

AUCTION SALES CONDUCTED DAILY
Read Auction Sales in The Times every day for best and complete lists.

Auction
Household Goods, Oriental Rugs, Friday, Oct. 13th 1922
10 O'clock A.M.
691 South Bronson St.
Consisting of Parlor Grand Knabe Piano, Elegant Carved Gilt Top Card Table, Overstuffed Chairs, Wing Chair, Rockers, Colonial Mahogany Dining Room Suite, Sideboard, Extension Table and Chairs, Solid Silverware, Cut Glass, Dishes, Large Chenille Rug, Oriental Rugs, Domestic Rugs, Paintings, Fine Bedroom Furniture, Gas Range, Etc.
Thos. B. Clark, Auctioneer

Good Furniture at Auction
Attend the usual Saturday Afternoon Auction Sale
OCTOBER 14th, 1 to 5:30 P.M.
At W. Dwight Hammond's Auction Studio, 1053-55 S. Main St.
When we sell you an auction piece of furniture you may desire, delivered in your home right on the spot, please remember—it chairs and rockers, davenport tables and desks, beautiful floor and table lamps, rare pieces of antiques and bric-a-brac, exquisite Oriental and domestic rugs, pottery and pictures.
We have a fine selection of LIVING-ROOM, BEDROOM and DINING-ROOM SUITINGS, in up-to-date styles and well constructed. Also the best springs and mattresses, bedding, vacuum cleaners, sewing machines and kitchen ranges.
You can also buy good second-hand furniture—everything on display.
W. DWIGHT HAMMOND, Auctioneer
1053-55 S. Main St. Phone 821-821

FALL CLASSES IN LINOTYPING
Earn a lucrative salary. Learn linotype operating at Master Printers' School, The Times Building. Late-model machines. Afternoon and evening classes. Tel. 14582

CHINESE REBEL ARMY CHECKED

Warships Sent to Localize Hsu Insurrection

Foochow Objective of Fukien Revolting Force

Second Invasion Directed by Former Sun Aide

[BY CABLE AND ASSOCIATED PRESS.]

PEKING, Oct. 12.—Rebellious troops of Gen. Hsu Shu-chen, known as "Little Hsu," have been repulsed by National troops at Shiukow, thirty miles northwest of Yenping, according to a statement issued tonight by the War Office.

The revolters, Fukien troops, were marching on Foochow, the capital, supplanting the provincial government.

At the same time it was announced that the arrival of the warships at the mouth of the Min River would effectively protect Foochow and localize Hsu's insurrection.

Gov. Chen Chiung-Min of Kwangtung is despatching troops to the southern part of Fukien and Gen. Wu Pei-fu is sending a division from Kiangsi to attack the flank of Hsu's position.

ALLIANCE SUSPECTED

"Little Hsu," once a leader of the Anfu Club which was supposed to have been pro-Japanese, is supposed to be allied at present with Sun Yat-sen, deposed President of the South China republic. Hsu recently established what he termed an independent military government at Yenping.

Gen. Hsu Tsung-chi, who formerly commanded an army under Sun Yat-sen, is leading another invading army in Fukien. The revolt is defended on the ground that it is intended to eliminate Li Hou-chi, military governor of Fukien, who is charged with wilfully resorting to warfare without considering the interests of the people. He is also accused of having abandoned civil government, oppressed public sentiment and embezzled public funds.

CABINET SHAKY

With the reopening of Parliament today following a three week's recess, the press is filled with rumors that there is a further Cabinet shake-up impending. One of the first questions which is to be considered by Parliament is the ratification of the recent Cabinet appointments.

In spite of the reported intention of Wang Chung-Hui to surrender the Premiership upon the reconvening of Parliament, there is authority for the statement that President Li Yuan-hung has prevailed upon him to retain his post and will submit his nomination.

The Cabinet changes announced recently, it was stated, were with the view of bringing about an era of better feeling between North and South China.

One of the Survivors

Mrs. E. B. Rivers
Wife of the head of Rivers Bros. and a passenger on the "City of Honolulu."

VENICE MAN RADIO AIDE

Veteran Wireless Operator Was to Have Taken Over Key as Chief After Voyage

By a "Times" Staff Correspondent

VENICE, Oct. 12.—Hadys Duke Hancock, brother of Mrs. Sarah H. Loudon of 2327 Lowella avenue, Venice, and son of the late Judge A. K. Hancock, who is second assistant wireless operator on the City of Honolulu, was making his maiden voyage on the boat. Hancock joined the City of Honolulu on the present trip after repeated invitations from shipping officials, with the promise that he would be made chief wireless operator upon completion of this trip.

For ten years, Hancock, who began his career in wireless with a station down on the Venice pier, while attending the Santa Monica High School, has been traveling in the Atlantic and Pacific trade. As chief wireless operator on the Nanking, a Chinese Mail steamship, he established an enviable reputation for reliability and courage.

ANSWERS CALL

Upon the death of his father July 17, just before the sailing of the Nanking on one of her trips, Hancock returned to his Venice home, remaining there until he accepted the present position three weeks ago. Fascination for the sea, however, caused him to become restless and it was only upon repeated urgings of his sister that he take a boat entailing shorter trips that he gave up the Nanking. Formerly Hancock was away from home for almost three months at a time. The present voyage would enable him to return here nearly every three weeks.

According to Mrs. Louden, Hancock has never been in any accident at sea before. He has, however, passed through numerous typhoons and hurricanes, but never has been forced to send out a wireless that meant the abandonment of the ship.

SISTER REASSURED

"I am sure Duke is safe," Mrs. Loudon said. "Of course, he would be the last man in the world to forsake his duty, but then I know he would not be foolhardy and take any needless chances. He loves his work and took the present voyage because of the fact that the present chief operator would leave the ship upon its return, thus giving him the position."

Hancock spends all his shore time in Venice at his sister's home and among his boyhood friends. During his life at sea Hancock has visited the Orient innumerable times, Australia, the South American countries and Cuba. He has, however, made no trips to Europe. Hancock is 28 years old. He has two other sisters besides Mrs. Loudon, Mrs. E. A. Warren of Los Angeles, and Mrs. Robert McMillan of New Orleans. He is the only living male member of a family of eight brothers.

Hadys Duke Hancock

GRABLE LEADING IN RAIL UNION VOTE

[BY A. P. NIGHT WIRE.]

DETROIT, Oct. 12.—Voting on officers of the United Brotherhood of Maintenance of Way Workers and Railway Shop Laborers, in convention here, failed to bring a decision today in the race for international president. The balloting will continue tomorrow.

E. F. Grable, seeking re-election, was in the lead on the final ballot tonight by about 2500 votes, it was announced. J. F. Flojsedel, Pauppin, Man., was second.

HOW TO DANCE
Private Lessons, 75c. Day and night. WILSON'S, 417 West Fifth Street.

NEWS SECTION—PART I

CANDY DAY-SATURDAY
Celebrate this "Sweetest Day" of the year with—
BISHOP'S ROUGH DIP CHOCOLATES 50¢ Pound Box
Carry home two or three packages, they will delight family and friends. Give liberally because of "Candy Day"
CENTERS
Almond Pralines
Nut Caramels
Marshmallows
Plum Pudding
Nougats
Creams
Black Walnut
Butter Creams

CHERINUT
"the big red cherry" for the children
5c
BISHOP & COMPANY
Los Angeles—San Diego

A Surface of Beauty on a Foundation of Durabil

NONE of the features of its construction is sacrificed to attain the superior elegance of a wall built with Peters Wallboard. The structural body of this famous wallboard material is as tough and strong as interior use requires.
FIRE-PROOF
SOUND-PROOF
WATER-PROOF
PETERS WALLBOARD
Will Not Warp, Shrink, Crack or Check
Erected in straight, smooth and unbroken ceiling-high sheets, Peters Wallboard requires no lathing or plastering. It requires no other material and only half the labor; consequently the cost is less. Peters Wallboard offers an ideal surface for any kind of finish. It may be papered, tinted, painted or finished with permanent designs in water colors or oil. There can be no waves, bulges or depressions to mar the smooth artistic finish.
BUTTONLATH MANUFACTURING CO.
Vernon and Boyle Aves., Los Angeles
Phones 291-259; South 2563.
Manufacturers Also of the Famous Buttonlath

PIERCE

If one wish were to be granted us, it would be that you might personally follow the building of a Pierce-Arrow Motor Car, step by step. That in itself would be conclusive. Failing in this, one way remains by which you may come to know what Pierce-Arrow owners daily enjoy in motor car performance—a personal test. You may enjoy this unforgettable experience at your pleasure—behind the wheel, if you prefer. A Pierce-Arrow Motor Car, either open or closed, will be placed at your disposal for this purpose. Only your request is needed.
Open Cars $5250 · Closed Cars $7000
At Buffalo
WILLIAM E. BUSH
1701-17 South Grand Ave.
Phone 821441 Los Angeles, Cal.
ARROW

MOTHER EARTH'S REMEDY
Rheumatism, Stomach, Liver, Kidney Trouble and High Blood Pressure vanish when the poisonous toxins are eliminated through the bowels, kidneys and the pores of the skin. This can be accomplished at the Springs or in the privacy of your own home by drinking the Red Soap Mineral Water and bathing in the Volcanic Mineral Mud from Casa's boiling craters. Write today for Free Booklet and statement from prominent men, also U. S. Government Report, Cape Hot Springs, Little Lake, Cal., or call for Free sample of Red Soap Water and Exhibit of beautiful colored Mineral Mud at Office of Agua Bros., Travel Bureau, Heilman Bank, Sixth and Main Sts., Los Angeles.
We will build and finance all types of large constructions.
INQUIRIES SOLICITED.
Graham Construction Co.
Incorporation
820 Citizens' National Bank Bldg.
Telephone Bdwy. 369.

$5 DENTAL WORK
DR. GERTRUDE

ULING CAUSE OF MAY SLUMP
...rator Testifies on Drop in Wheat Price
...ks Order on Deliveries Brought Break
...g to Show Figures if Not Made Public
[BY A. P. NIGHT WIRE.]
...AGO, Oct. 12. — Arthur ...Brown as one of the large... on the Chicago Board ..., appeared before the ... Trade Commission today ...ry regarding the "squeeze" ...t May, when the price, ...spectacular rise, broke ...1.61 to $1.16, during the ...ive days of the month.
FORCES AT WAR
...discussion, ascribed at the ...a gigantic contest between ...interests seeking to "stir" ...the market and an equally ...ful group of western "bears." ...the attention of the United ...Senate and resulted in the ...investigation by the trade ...
...break in May wheat, which ...d in millions of dollars' loss ...long" interests, came ...the Board of Trade had ...that car-lot deliveries were ...in May contracts, whereas, ...ry, it is necessary to make ...s at elevator. The rule ...ended at the time on the ...that the elevators were ...its time and that it was ...to make deliveries in ...ary way.
...ring his testimony to...ained that the car delivery ...nullified the market and ...immediate cause of the ...May wheat. He con...that the holders of the ...were forced to sell when ...

CHAMBERLAIN'S COLIC, CHOLERA AND DIARRHOEA REMEDY
...ves the relief of ...in the Stomach and ...Intestinal Cramp ...UC, DIARRHOEA ...EVERYWHERE

THE FAMOUS H... SHOES FOR ...
...ARE NOW HERE IN COMPLE... MENTS—BOTH HIGH AND ...
IF YOU'VE EVER WORN ... SHOE YOU KNOW THAT T... ERS AND EVERYTHING E... THE MAKING ARE OF THE ...
AN ADDED FEATURE IS TH... TION LAST GIVING THE MU... CLOSE-FITTING HEEL WITH ... WIDER SOLE—SIZES 6 TO ... D WIDTHS.
CORDOVAN VICI KID— ...ER STYLE OXFORDS, ... SHOES $13.00.
PATENT COLT — DU... SHOES FOR DRESS O... DRESS WEAR. $13.50.
OTHER HIGH-GRADE ... MADE ESPECIALLY FO... MOND'S, VIZ.—
THE NEW COLLEGE ... WITH FLY TIP, MEDIU... AND BLACK RUSSIA KI...
A LIGHT TAN OXFORD ... AND NARROW, FOR SL... FEET. VERY DISTIN... $7.50.
Desmond
SPRING NEAR SIXT...
Tickets for U. S. C.-U. of C. Football G...

THURINGIA TO TAX TOURISTS

Attention Paid of German Resort Territory's Government

[BY CABLE AND ASSOCIATED PRESS.]

BERLIN, Oct. 12.—The government of Thuringia, including many of the most famous mid-German resorts has decided to levy a special tax upon foreigners which ranges from $4 for a four days' stay to $30 up to six months.

NOTED PORTUGUESE AVIATOR IS SAFE

[BY CABLE AND ASSOCIATED PRESS.]

RIO JANEIRO, Oct. 12.—A wireless dispatch was received here from the steamer Porto, signed by the Portuguese aviator, Capt. Sacadura Cabral, saying that he was well and that the trip from Rio Janeiro thus far had proved uneventful.

On Monday a report was in circulation that Capt. Sacadura Cabral had been assassinated on board the Porto, which is bound for Lisbon.

WICHITA FALLS OIL HOLDINGS PURCHASED

[BY A. P. NIGHT WIRE.]

WICHITA FALLS (Tex.) Oct. 12.—Oil field holdings of R. O. Harvey and L. H. Cullum of this city have been sold to the Magnolia Petroleum Company for $2,-$04,000 cash, it was announced today. The deal included 160 acres in the South Electra field and some small tracts in the Burkburnett and Desdemona pools. About 3000 barrels' daily production is involved in the deal.

DISTRICTS TO BE REBUILT

Immigration Officials Come to Consider Boundaries

Los Angeles Planned as Base for Southwest

Local Port Hopes to Handle Huge Oriental Work

[EXCLUSIVE DISPATCH.]

WASHINGTON, Oct. 12.—Los Angeles is to be the headquarters and center of a new immigration district to cover a large portion of the Southwest if the present plans of the Department of Labor are approved as now seems certain. Assistant Secretary Henning and Commissioner-General of Immigration Husband leave for the Coast Tuesday to make a special investigation of conditions on the ground and they are expected to recommend the creation of a new district to be made up of part of the El Paso district and part of the present San Francisco district. For many years the Los Angeles Chamber of Commerce and other organizations have been urging this action and on his last visit to Washington President Fredericks took up the proposal with the officials of the Department of Labor, and with Senator Shortridge and Congressman Osborne. Definite action has been deferred until the visit of Commissioner Husband and Assistant Secretary Henning.

NEW BOUNDARIES

The matter is being thoroughly discussed in conferences between the officials directly in charge and the tentative decision is reached at the present time subject to confirmation of the inspection now planned that the San Francisco district of immigration will terminate at Tehachapi, leaving all north of that line in San Francisco jurisdiction and all south in the Los Angeles district. Western Nevada, nearest the California line will also be administered from the San Francisco district and be part of it. Eastern Nevada will be turned over to the Utah district and be directed from Salt Lake City office.

All of Arizona and possibly the southern section of Nevada will be included in the jurisdiction of the Los Angeles district, as will also all the Mexican border of California and Arizona, which heretofore has been controlled from the main office of the southwestern district at El Paso.

CORRECTS UNWIELDINESS

This district which now includes all the border as well as Los Angeles and the southern cities of California has been unwieldy and all local matters of immigration have had to be referred to El Paso. With the establishing of a new district and the creation of a center at Los Angeles for handling all the work of this southwestern section direct immigration by means of the foreign lines of steamships will be possible and as easy of execution as any other port in the country. Efforts are to be made also to make Los Angeles a direct port for the handling of Chinese in bond either coming through the United States or going out of the United States.

Through the efforts of the Chamber of Commerce of Los Angeles and the co-operation of the harbor commissioners adequate immigration facilities have been provided at Los Angeles Harbor and this reorganization plan will make possible the ambition of Los Angeles to handle all its immigration problems direct and thus encourage the growth of direct traffic both freight and passenger from the ports of the Orient and the Old World.

When the Labor Department officials arrive in Los Angeles they will confer with the officials of the Chamber of Commerce, the Board of Harbor Commissioners and all others directly interested in the solution of this important aid to the growth of Los Angeles as a world port.

SAYS AIRCRAFT MEN WANT TO RUIN CLUB

OFFICIALS DURING WAR CHARGED WITH IRREGULARITIES INVOLVING MILLIONS

[EXCLUSIVE DISPATCH.]

WASHINGTON, Oct. 12.—Henry Woodhouse, chairman of the administrative committee of the Aero Club of America, who recently instituted action in the New York State Supreme Court, charging that the Manufacturers' Aircraft Association and others were trying to destroy the the Aero Club for the purpose of doing away with evidence needed in prosecution of alleged aircraft graft cases, conferred again today at the Department of Justice.

Mr. Woodhouse said, "According to this evidence the Manufacturers' Aircraft Association, officers of the late aircraft board, and their agents and associates unlawfully obtained the control of and looted the air service appropriations made by Congress to build the air forces, which have amounted to the stupendous total of over $2,150,000,000 since 1917 and are still doing so.

"This small group of individuals and interests succeeded in installing themselves in charge of purchasing the materials needed to manufacture in France the 5000 airplanes and 8500 motors for the A.E.F. air service contracted for by arrangement between the United States and the French government on Aug. 30, 1917, which were to be delivered to France on Nov. 1, 1917. They delayed the shipping of those materials for months while they were purchasing the sources of supply, so as to make several profits on the purchases for themselves besides the 1 per cent commission they had arranged for themselves in appointing themselves purchasing agents for the United States."

GOLD AND SILVER FIND IN ARKANSAS

[BY A. P. NIGHT WIRE.]

BLACK ROCK (Ark.) Oct. 12.—Gold and silver bearing ore, said to assay approximately $10,000 a ton, has been found on a farm of Fred Adams, four miles east of here.

Adams said he has not completed plans of operation.

OH, CLARENCE, HUSH — YOU ARE EXCITED

CLEVELAND MAN RISES TO DEFEND COGNOMEN FROM DEFAMATION

[EXCLUSIVE DISPATCH.]

NEWARK (N. J.) Oct. 12.—Just because a fellow's folks christened him Clarence is no reason why he should have to go through life the butt of jesting. Wherefore the Clarences of the land are in revolt.

Heading the revolutionary movement is Clarence Massey of Cleveland, and he has chosen Newark for the formation of one of the first branches of the antidefamation league for Clarences. He has written letters to nearly every man in Newark whose name is Clarence urging that they unite to uphold the dignity of their name.

"I don't propose to stand for this ridicule any longer," wrote the Cleveland Clarence," and you need not either. Some of these modern smart Alecs have begun looking on the name Clarence as a joke. They don't know that it is one of the most illustrious names in all history. Every Clarence I ever knew had two good fists and used them when necessary. Let's all get together and make them respect our name."

Most of the hundreds of letters written to Newarkers landed on fertile soil. One of the many Clarences who fell right in with the scheme is Dr. Herbert Clarence Graves.

"Sure I'll join," he said. "I'm tired, too, of getting laughed at whenever I say my name is Clarence."

The Forest City Clarence is communicating with vaudeville managers and theatrical producers, urging that they find another name than Clarence for their classified characters.

TELLS HOW CHILDREN'S HEALTH IS WATCHED

HYGIENE ASSOCIATION HEARS HOOVER RELATE WORK IN NATION

[BY A. P. NIGHT WIRE.]

WASHINGTON, Oct. 12.—The story of efforts to make a nation of better grown-ups by perfecting the health of its children and making them happier was told tonight at the annual convention here of the American Child Hygiene Association by Secretary Hoover, its retiring president. It is the hope, Mr. Hoover said, that eventually "ten policemen may be replaced by one community nurse."

At the same time Mr. Hoover announced virtual completion of arrangements consolidating the two great voluntary societies engaged in the work—the Child Hygiene Association and the Child Health Organization of America. He also informed the convention of a plan by which a complete demonstration in every avenue of protection of child health is to be had through the munificence of the commonwealth foundation which has guaranteed, for a term of years, funds aggregating $230,000 per annum for the work.

SUBMARINE RESCUES STRANDED MARINES

LARGER CRAFT UNABLE TO APPROACH VESSEL IN DISTRESS

[BY A. P. DAY WIRE.]

WASHINGTON, Oct. 12.—An unusual exploit of the sea was recorded today in two cryptic messages received by government departments here reporting that the submarine N-2 had rescued and landed safely the crew of thirty-three stranded on the tank steamer Swift Star when she went aground off Block Island.

No details of the submarines peculiar adventure were contained in either of the messages, one of which came to the Treasury Department from the coast guard station at Wakefield, R. I., at the same time that the other was being copied at the Navy Department by radio from the mine sweeper Chewink. Previous reports had indicated, however, that the heavy sea made it impracticable for a larger vessel to approach the Swift Star for rescue work.

RED CROSS WORKERS LEAVE FOR EUROPE

SYSTEMATIC PLANS FORMED FOR RELIEF AMONG SMYRNA VICTIMS

[BY A. P. NIGHT WIRE.]

WASHINGTON, Oct. 12.—Dr. Ross Hill, vice-chairman of the American Red Cross, in charge of foreign operations, left Washington tonight and will sail from New York tomorrow to take charge of relief operations in the Near East for the Red Cross. He was accompanied by Rear-Admiral Samuel McGowan, retired, former Paymaster-General of the Navy, who will assist in the general management of the Red Cross operations among the refugees, and Ralph H. Renn, as director of accounts. They are due in Paris October 19, where they will consult with E. J. Swift, European business manager for the Red Cross, in reference to purchases of supplies, and then will proceed to Athens, where headquarters will be established for the permanent Red Cross Relief Commission.

Chairman John Barton Payne also went to New York tonight for a conference tomorrow with Chairman Vith Hays of the Near East emergency fund and Chairman James L. Barton of the Near East relief, relative to the plans for the appeal for assistance which will be made to the country in November.

The Red Cross was informed tonight in a message from the American Legation at Athens, transmitted through the State Department, that the Greek authorities had expressed satisfaction at plans for the relief of the refugees and promised all possible assistance for the operations.

Chairman Payne today appealed to Red Cross chapters for garments to meet the refugee clothing needs.

"The clothing, if not new," he said, "should be cleaned and mended before sending and the shoes should be in good repair and tied together in pairs. The production committee and the Junior Red Cross, every chapter, is urged at once to this work of mercy.

RAMPANT ELEPHANT GETS PEANUT DIET

FRAYED NERVES OF BEAST SOOTHED BY CHOICE BILL-OF-FARE

[EXCLUSIVE DISPATCH.]

WILMINGTON (N. C.) Oct. 12. The circus elephant which for forty-eight hours has been celebrating in the vicinity of Wilmington by wrecking everything in sight was chained again today to a stake at a quiet spot near Cedar Point while keepers kept her supplied with extra rations of peanuts and other elephant delicacies "to calm her frayed nerves."

The big animal escaped from a circus here Tuesday after becoming frightened by the barking of dogs. She went through fences, flower beds, a negro cabin and a dye factory and turned over several automobiles. She swam Cape Fear River and penetrated the alligator infested Brunswick swamp without apparent damage to herself. She was recaptured late yesterday and her keepers said she would remain at Cedar Point until her nervous condition improved.

Notice of suit for $5000 damage caused to its plant by the elephant has been filed by the Eureka Dye Works here and various residents want their lawns, fences and automobiles paid for.

METAL TRIM PROBLEM SOLUTION SEEMS NEAR

[BY A. P. NIGHT WIRE.]

CLEVELAND, Oct. 12.—Officers of several international building trades unions "will discuss the metal trim problem with Cleveland contractors tomorrow and action looking to a solution will doubtless be taken." It was announced here tonight following the close of a half-day conference between officials of ten unions and the Cleveland Building Trades Employers' Association, in which settlement of the metal trim dispute was discussed.

Society Brand Clothes

Good style for Fall indoors or out.

For any sport or business wear your Society Brand Clothes will be good style. Design and fabric vary to suit all good taste, but the tailoring keeps to one simple standard of workmanship—the best—whether the price is $40 or $65. We recommend them to you because your lasting satisfaction is so certain.

Let us show you Double Service Fabrics—a Society Brand selection of the finest imported and domestic woolens and worsteds. They look better and wear longer.

Unusual Values at $50

DEANE

Pacific Mutual Bldg.
525 Sixth St.

Boils Quit Quick!

S. S. S. Will Prove to You in Your Own Case the "How" and "Why" of its Remarkable Blood-Cleansing Power!

There is a reason for everything that happens. Common-sense kills misery. Common-sense also stops boils! S. S. S. is the common-sense remedy for boils.

Pimples May be Small Boils!

because it is built on reason. Scientific authorities admit its power! S. S. S. builds blood-power, it builds red-blood-cells. That is what makes fighting-blood. Fighting-blood destroys impurities. It fights boils. It always wins! It fights pimples! It fights skin eruptions! It builds nerve-power, thinking power, the tight-fisted power that whirls a man up into success. It gives women the health, the angelic complexion and the charm that moves the world! These are the reasons that have made S. S. S. today the great blood-cleanser, body-builder, success builder, and it's why results have made tears of joy flow from the souls of thousands! Mr. V. D. Schaff, 557 15th St., Washington, D. C., writes:

"I tried for years to get relief from a bad case of boils. Everything failed until I took S. S. S. I am now absolutely cured, and it was S. S. S. that did it."

Try it yourself. S. S. S. is sold at all drug stores in two sizes. The large size bottle is the most economical.

S.S.S.

NEWS ITEM

Rock Island System will place orders for 2500 freight cars and 50 all-steel passenger coaches.

U. S. STEEL
ANACONDA COPPER
UNION PACIFIC

Three active issues with interesting possibilities. A copy of our special report on any of these issues sent free upon request.

PRIVATE WIRE SERVICE WITH NEW YORK, SAN FRANCISCO AND OTHER MARKETS

Direct Wire to New York Curb (Special Curb Board)

"Prompt and Efficient Service"

A. W. COOTE
Member
Chicago Board of Trade
Los Angeles Stock Exchange
San Francisco Stock Exchange
New York Curb
624 South Spring Street
6750 Hollywood Blvd.

Stock Market Inquiries

When directed to us, will receive personal and intelligent attention. Our facilities for the handling of both California and Eastern Securities are of the best.

Jno. O. Knight & Co.
Stocks—Bonds
411-14 Van Nuys Bldg.
Members Los Angeles Stock Exchange
Telephone 10581

WEALTH

WHOEVER by reason of work and wise investments builds up a reserve whose yield is sufficient to maintain him during retirement in the same financial circumstance that marked his period of activity, may be pronounced a man of wealth.

Successful investing depends a great deal on the business knowledge of investments. Therefore an experienced and conservative guidance is essential to your investment welfare.

Howard G. Rath Company
Established 1910
INVESTMENT SECURITIES
Members L. A. Stock Exchange
310 Pacific Mutual Building, Los Angeles
Telephone 61241

INVESTMENT SECURITIES
Aronson and Company
Harmon W. Hellman Bldg.
Phone Broadway 6150.
Los Angeles.

Wanted, Security Salesmen

High grade issue with ten year record of successful operation. Present yield 8.8%. References. 825 Pacific Mutual Bldg.

Business; Financial; Markets; Investment

BUSINESS NEWS OF BUSY MARTS

Expanding Bank Loans Fail to Relieve Surplus

D. W. Griffith, Inc., Deficit Amounts to $170,349

Oil Production Increases; Copper Sales Better

Bank loans are expanding, but the tendency is not as noticeable as the business optimist would have his audience believe. Definite evidence of the huge surplus of capital funds that cannot find work in business and industry is provided by the greed with which the owners of surplus of this kind scramble for investment and speculative issues. The stock market is reporting an extra-heavy volume of sales, and the investment market has reached the stage where high-grade long-term issues are selling on a 4½ and 5 per cent basis. Secretary Mellon's recent offering of treasury certificates was another juicy morsel for the investment seekers, and the issue was so heavily oversubscribed that a force of Federal reserve clerks has been kept busy returning applications.

Banks have been an important factor in the investment market, and it is estimated that they have taken approximately $1,500,000,000 of securities in the past year, largely because of the dearth of demand for bank loans, as the banks discharged their obligations with the Federal reserve institutions, they had to find employment for the resources in some way, and the investment markets provided the logical channel. Government bonds have proved the most popular medium for bank funds, as they are eligible for discount at Federal reserve banks, and are also legitimate as the basis for currency issues. However, the volume of government obligations outstanding is not great, and other bond issues have been absorbed by banking institutions in their efforts to keep their funds working.

The amount of United States government obligations listed on the New York Exchange decreased $66,805,000 between July 30, 1914, and January 1 of this year, while the number of issues declined from ten to nine. These statistics exclude Liberty and Victory loans, and explain the anxious haste with which investors bid for new treasury issues. During the period State bonds listed on the Stock Exchange increased $35,157,000, or from four issues to twenty-four, and New York City bonds gained $655,985,000. The readiness with which these securities disappeared is pertinent substantiation of the plethora of surplus funds.

PLETHORA OF FUNDS

Money will continue to flow into investment and speculative channels as long as rates remain at current low levels. A slight seasonal tendency of rates to strengthen is noticed at this time as the crop moving demands necessitate financing, but the firmness is nothing more than temporary. Loans on stock exchange collateral are also responsible for some of the tenseness in the money market. The speculative markets have been enjoying a bull market since August, 1921, and while public participation rises and falls with fluctuations in the stock market itself, the amount of margin accounts is generally supposed to be of considerable size, requiring substantial assistance from banks. Sixty-day time money is quoted around 4¼ to 4 5-8 per cent, call money ranges between 4 3-4 and 5 per cent, commercial paper at 4½ to 4 3-4 per cent and bank acceptances from 3⅝ to 3 5-8 per cent.

When expansion in business comes into full swing, the banks will retire from the security markets and turn their constructive forces into financing the operations of the industrial and business world. Loans will increase and bank deposits will decrease.

These phenomena have not appeared to any appreciable extent yet, although the beginning of expansion of loans has made a timid appearance on the financial horizon. Banks will welcome its advent with open arms, for it is stated by competent authorities that the net interest profit on commercial loans has declined 25 per cent. If substantial income is to be reported by these institutions at the end of the fiscal year, the aggregate amount of loans must grow rapidly.

MOVIE EARNINGS

The financial statement of D. W. Griffith, Inc., for twelve months ended June 30, 1922, may be illuminating to those who think that the motion-picture business is a highly profitable one.

The income statement shows gross income of $2,498,042 and net profits of $1,476,602, which is rather satisfactory. But (fatal words) amortization amounting to $1,646,951 creates a deficit of $170,349.

According to the latest issue of the Financial Review, this reveals the actual importance of the usual income statement. That on assets and liabilities tells a different story. The mortgage item is $206,500 against $208,800 December 31, 1921; demand loans are $719,200 against $199,228 previously and accounts payable are $292,193 compared with $237,778 six months earlier.

The inventory account is $1,738,935 itemized as released films and prints, unreleased film, raw film and scenarios. The amortization allowance is chiefly on the four productions of this company, "Way Down East," "Dream Street," "Love Flower" and "Orphans of the Storm." Released and unreleased films practically cover the same pictures; scenarios are of doubtful inventory value. Raw film is something this company does not manufacture and there is no reason why it has to carry any of it in stock.

Mr. Abrams, president of United Artists' Corporation, estimates earnings during the next two years of the two larger productions, "Way Down East" and "Orphans of the Storm" at $1,650,000. He probably means gross.

Our estimate of the immediate future profits of this company are that these two pictures should make $200,000 or $100,000 each yearly for two years. Distribution of part of these profits to shareholders would be possible, we think, if the company would reduce its expenditures to a minimum and if it did not attempt to place any new productions on the market during that period.

An inventory account of $1,738,935 for a small motion-picture company or the necessity of writing off $1,646,951, yearly, for amortization is hardly impressive.

D. W. Griffith, Inc., Class "A" shares originally offered to the public at $15 are now quoted around $3.75.

OIL PRODUCTION

The daily average gross crude oil production in the United States increased 34,950 barrels for the week ending October 7, totaling 1,544,000 barrels, as compared with 1,509,050 barrels for the preceding week, according to the weekly summary of the American Petroleum Institute, announced in New York yesterday. The daily average production east of the Rocky Mountains was 1,134,000 barrels, as compared with 1,114,050 barrels, an increase of 19,950 barrels. California production was 410,000 barrels as compared with 395,000 barrels, an increase of 15,000 barrels.

COPPER SALES HIGH

Foreign and domestic copper sales reported by American producers are estimated to have been around 130,000,000 pounds during September. This is an increase of 30,000,000 pounds above August and 5,000,000 above July. Of the 130,000,000 pounds sold, the Copper Export Association is believed to have disposed of approximately 50,000,000 to foreign consumers.

Stocks of refined copper on October 1, are estimated by the copper trade to have been around 250,000,000 pounds including the metal in the hands of the Copper Export Association.

FREIGHT CAR RECORD

Southern Pacific traffic records across the Sierra Nevada Mountains were broken on Tuesday, when 1453 cars crossed the summit in the twenty-four-hour period, according to F. W. Luce, freight traffic manager. Included in this record movement were 1325 freight cars moving in twenty-seven trains and ten passenger trains totaling 127 cars. The freight trains carried 357 carloads of grapes, apples, pears, peaches and other perishables moving to eastern markets.

This movement of traffic is sixty-eight cars better than the previous record of 1385 cars, made on Oct. 10, 1921, exactly a year ago, and is evidence of the efforts being made by the company to move commodities despite the present shortage of car equipment.

September was the banner month in the history of the Southern Pacific, according to Mr. Luce. Traffic handled during the month ended September 30 totaled 100,029 cars of freight, or 14,079 cars better than the same period in 1921.

UNION OIL MEETING

Stockholders of the Union Oil Associates will meet November 10 for the purpose of acting on the proposed amendment to change the capital stock from 300,000 shares of $100 par value to 1,200,000 shares of $25 par value, it was formally announced yesterday.

MUNICIPAL BOND SALES

The growth in the popularity of State and municipal bonds is illustrated by figures prepared by the Bond Buyer, which show that sales of new issues were $216,929,500 greater for the nine months ended September 30 of this year than the same period in 1921. Sales in the month of September alone were $111,434,348, or $10,636,602 greater than the corresponding month last year.

PERSONAL MENTION

The Standard Oil Company of California announces the appointment of C. H. Hamilton to the position of manager of the lubricating oil division of the company, with offices in San Francisco. Mr. Hamilton has been acting as district sales manager for Southern California for the past three years. His position will be filled by J. E. Balsley, formerly district sales manager for the Standard Oil Company at Portland.

Liberty Bond Prices Should Advance Again

Every holder or intending purchaser of Liberty Bonds may reasonably assure himself that their market value will undoubtedly advance to higher levels unless all signs of the times are misleading. It is reasonable to visualize them quoted within a year on a 4 per cent basis level. To net 4 per cent, calculating from January 15, next, to the earliest possible redemption date, fourths would be quoted at 103.17 and thirds at 101.34. Similarly, to net 4½ per cent, fourths would be quoted at 100.67 and thirds 100.52.

The present income yield from all government loans has declined commensurately with the shrinkage of the nation's commercial turnover. About two years ago when speculation in commodities was at its height, there occurred a "flight from Libertys" to finance an unprecedented turnover of merchandise; then bonds were pressed on the market at 5 to obtain cash. The current market for Liberty 4¼s at premium prices reflects an average decline of more than 25 per cent in their net yield. It was the vast ebb of commercial activity in this country which forced unlimited funds into the bond market and drove prices upward with irresistible impetus.

At the end of the next nine months specific exemptions on prescribed limits of government bond holdings will terminate. That situation causes the prediction of C. F. Childs & Co., leading government bond specialists, that there will occur a more or less lively scramble for tax-exempt issues and the Liberty 3½s and Land Bank Bonds will probably reflect that demand. A year ago Liberty 3½s were selling approximately 1 per cent below the fourths and more than 4 per cent below the thirds; six months ago approximately 2 per cent below both. Today the 3½s sell from ⅛ to 1 per cent above both the thirds and fourths. The advance in the fourths was largely the result of terminating the excess profits tax on corporations' income, which permitted those institutions to profitably increase their holdings. Since the public should not be oversanguine in anticipating any substantial modification in their supertaxes, in the face of an estimated treasury deficit of $673,000,000 for the next fiscal year, it would be a wild guess to predict a price above which Liberty 3½s, Panama 3s, Conversion 4s, and other tax-exempt government and quasi government loans may go.

LONDON SILVER PRICES

[BY A. P. NIGHT WIRE.]

LONDON, Oct. 12. — Bar silver, 34¾d per ounce. Money, 1½ per cent.

NEW BONDS DEVELOP INTEREST

Government Flotation is Leading Financial Topic; More Stock Dividends

BY MONITOR
[EXCLUSIVE DISPATCH.]
[Copyright, 1922, Public Ledger.]

NEW YORK, Oct. 13.—With the announcement of the $500,000,000 government bond issue at 4 1-4 per cent as the outstanding feature of the week, calculations in other departments of the market are based to a large extent upon the reception given this loan by the investing public, and also upon the possibilities indicated by the comparatively high rate of interest and tax exemption properties of the offering. Inasmuch as a lower rate of interest with greater tax exemption was expected in the event of long-term government financing, stock market analysts have come to the conclusion that the 4¼ per cent rate and only partial exemptions indicate that the taxes during 1923 will still be very heavy.

Following this line of thought, the natural consequence would be an attempt on the part of the large corporations to disburse their undivided surplus among their stockholders. So far, Standard Oil of New York and Standard Oil of California have declared such stock dividends; National Biscuit has reduced par value from $100 per share to $25 per share, and announces a stock dividend at the rate of seven new shares for each share of old stock, or at the rate of 75 per cent, and similar developments are expected from other industrial and railway corporations. In the latter group, Union Pacific surplus amounts to $149,000,000, while Sothern Pacific's is $192,249,596.

This possibility of tremendous stock dividends has been looming up for the past several months and has been reflected in a hitherto unprecedented rise in value in stocks of the Standard Oil group. Estimates of the appreciation in value of the Standard Oil stocks taken as a group from low points of the year is placed at $1,000,000,000.

Steel unfilled tonnage on the books of the leading interests at the end of September increased very sharply, but this was due almost entirely to the fact that prices were increased, effective October 1, and most of the business placed during September was done in order to take advantage of the lower price basis. Therefore, most of the bullish element from this expansion of business has been offset.

THE COUNTRY OVER

[EXCLUSIVE DISPATCH.]

ST. PAUL, Oct. 13.—The substantial industrial expansion in the Northwest, predicted by bankers and business men, has already begun. Preparations indicate that lumbering and logging operations in this territory will be more extensive than last year, in spite of a scarcity of labor. Wages, it is predicted by lumbermen, will be slightly higher.

Mining of iron ore soon will be curtailed, but underground operations throughout the winter months will be heavy. Makers of machinery, harness, millinery, candy and clothing plan heavy operations and the trade in furs and fur garments is brisk.

Hundreds of elevators are blocked with grain which cannot be transported because of car shortage.

PITTSBURG, Oct. 13. — With and adequate car supply business would be booming in this territory.

Production and possible shipments in every line are far in excess of shipping facilities. Rainfall over a wide area may make it possible to increase production in the industrial plants of the district. The rivers became so low that shipments over the Ohio have been impossible. With that channel open again, plants along its banks will be able to ship by water and to escape to some extent the influence of the general car shortage.

Production here is at the highest point it can reach, until shipping conditions improve. Steel prices are firm with a narrowing in the spread between quotations of the major interests and of the independents.

DETROIT, Oct. 13. — The fruit season in Michigan, which has just closed, while the largest in many years, has been disappointing to growers.

Thousands of bushels of apples, peaches and plums remained unpicked, and more thousands of bushels have rotted on the ground. One dealer estimated today that not more than one-third of the marketable fruit has left the orchards. The fault, growers assert, lies largely in the lack of canning and storage facilities.

Gas—to Supply Increasing Demands

Southern California Gas Company

THIS Company serves gas in three counties in Southern California, including 37 cities and towns, among which are the cities of Los Angeles, San Bernardino and Riverside. This territory has a population of more than 800,000.

Of the gas requirements of the City of Los Angeles the Southern California Gas Company furnishes about 25% direct.

The average consumption of gas per consumer in Los Angeles has increased almost 100%, or is nearly double the amount used in 1910. At the same time, the number of consumers on the entire system has increased 8 times since 1910.

Comparing this increase with the property investment, the Company has only increased the property investment [illegible] securing this [illegible] in consumers and the [illegible] gas per consumer.

Consistent with [illegible] mand for its product, the earnings of the Company [illegible] bond interest in 1910 [illegible] only 58% of the annual interest, whereas in 1922 [illegible] case of earnings [illegible] charges amounted to [illegible] the bond interest.

The purpose of the [illegible] Refunding Mortgage [illegible] ries "B" of 1952 [illegible] the Southern California Gas Company is to provide [illegible] completion of extensions and improvements in its facilities supplying increasing [illegible]

We offer these bonds at [illegible] and accrued interest. [illegible] further information [illegible]

PASADENA 111 Chamber of Commerce Bldg.
HOLLYWOOD 521 Hollywood Security Bldg.
SAN DIEGO 131 First National Bank Bldg.
SANTA BARBARA 216 San Marcos Bldg.
SEATTLE
PORTLAND
SAN FRANCISCO
CHICAGO
NEW YORK

BLYTH, WITTER & CO.
521 Trust and Savings Bldg., Los Angeles
Sixth and Spring Streets
Phone Broadway 327

The ASSETS OF SOUTHERN CALIFORNIA

Its Aqueduct

MORE than 272,000,000 gallons of clear mountain water pass this great conduit every day. The thriving towns along its course and the great city it feeds are striking evidence of the prosperity it has brought to this community.

Our FIRST MORTGAGE CERTIFICATES

Yield 6% Tax-Free in California
Legal for Savings Banks
Any Denomination

are to the investment world what the aqueduct is to Los Angeles—an indispensable factor in development. These certificates represent an investment that is secured by the best security known—income producing California properties. The value is stable and non-fluctuating—and interest promptly paid. They are further protected by our resources of $20,000,000.

MORTGAGE GUARANTEE Co.
626 South Spring Street Los Angeles
10707 Main 6507

No Income Tax

Is collectible out of the interest you receive on

Road District Bonds

Such bonds are municipal in character. To pay the principal and interest thereof, the County authorities levy taxes on the land in the district served by each road built. Taxes so levied are inseparably a part of the County taxes.

Our offerings are legal for savings

District Bond Company
MUNICIPAL BONDS
Suite 508 Title Insurance Building Phone Pico 24
Los Angeles

Fresno is—

one of the most rapidly growing cities in the United States, according to recent announcement.

Her population is in excess of 65,000.
Her record for prompt payment of

Street Improvement Bonds

Is perhaps the best in the State.

WE ARE OFFERING

Several very attractive issues for paving Close-in, Highly Improved, Business and Residence Districts.

Yielding 7% With

Exceptional Safety and Complete Tax Exemption

ELLIOTT & HORNE CO.
(BOND DEALERS SINCE 1904)
200 Stock Exchange Building
639 South Spring Street. Main 7288

Barrington Says:

"Cleanliness is next to Godliness." This is as true of a corporate body as of the personal body. Be sure, therefore, when buying stock in a corporation that it is clean; that it is organized along clean lines; that its organization factors will stand the light of day.

A corporation is formed for the purpose of obtaining small sums of money from many people so that it can obtain a working capital larger than any one person could invest, which money is used to transact a profitable business. All any corporation has to offer to the public at organization is its capital stock, which it must SELL, not give away. Things given away are worthless. Stock that is given away produces no money. It is a promoter's scheme usually resorted to for the purpose of balancing bonus stock. Therefore look carefully into the corporation that offers to give you something. There is a nigger in the woodpile some place. No one gives you something for nothing,—except at Christmas time.

We invite inspection of our plan. We are selling our stock at par, both preferred and common and the fund produced thereby should, and undoubtedly will, enable us to earn large returns for our stockholders.

We did not go "east" for our charter. We are incorporated under the laws of the State of California. Those laws are good enough for us.

Send for our Booklet — It will tell you All about us—Who we are and what we are.

Financial Securities Corporation
1031-32-33 Loew's State Bldg. Phone: 820-424

A. M. Cliff
Investment Counsel and Financial Adviser
Has no Securities and sells only as a
Serves clients from a personal and disinterested standpoint in selection of
of Bond or Stock
Has specialized for sixteen years in the
such securities.
Stock Exchange
Los Angeles

McDONNELL

8% on Pref
the utmost i
Union Mor
of Cali
the Greater Ama
Every real
Union Mortgage
erty on which th
ern, and the
is in keeping w
security. Thus
assured that wh
attractive yield
Investors are pr
vesting their fun
this Company.
and THEN"—
family."
H. J. MA
Third Floor
LOS ANGELES
LET YOUR IDLE MONEY EA
12 PER CENT
If you have $1000 or $20,000 let
CALL AT WESTERN COMP
Loew's State Theater Bldg.
Phone 07125 for
BUY BUSINESS
Charles G. Andrew
for 18 years in the sale,
business proper
Mutual Bldg.
HUNTER, DUG
Investment
Los Angeles
Merrill, Lynch &
NEW YORK, CHICAGO, DETROIT,
L. H. VAN NUYS BUILDING
Stevens, Page & S
GOVERNMENT, MUNICIPAL AND CORPOR
Federal Land Bank
6½% and 5% Bonds
Exempt from Federal, State, Municipal and Local Taxation
Write for Application
The National City Company
Has offices in more than 50 cities.
Main Office 6th St. Los Angeles.
Telephone 10203.
PUTS & CALLS
ASKIN—Our N. Y. Correspondent writes in that a stock dividend is declared on this issue and it may be [illegible]. Buy your Calls here.
FRY—This dynamic stock about [illegible] in connection with Fan [illegible] we suggest Calls be taken [illegible].
BAKER—Investors meet Oct. [illegible] for dividend action and an extra, [illegible] as declared in July, is pro[illegible].
[illegible] write or call for booklet, [illegible] Puts and Calls." It [illegible] what they are, how they oper[illegible].
Prompt attention to mail orders.
STOKES, ROGERS & CO.
Members Put and Call Brokers
906 Loew's State Bldg.
Los Angeles, Cal. Phone 822-302.
LOGAN and BRYAN
636 South Spring St.
Members All Leading Exchanges
Direct Private Wires to Boston, Chicago, Cleveland, Detroit, New York and Canada
Offices in Principal Cities

8% on Preferred

the utmost in Safety

Union Mortgage Co.

of California

the Greater Financial Institution

Every real estate loan made by the Union Mortgage Company covers property on which the improvements are modern, and the standing of the borrowers is in keeping with the character of the security. Thus the stockholders rest assured that while they are securing an attractive yield their principal is safe. Investors are profiting materially by investing their funds NOW in the stock of this Company. Send for booklet "NOW and THEN"—a Message of Opportunity."

H. J. Mallen & Co. Inc.

FISCAL AGENTS

Third Floor MERRITT Building

Eighth and Broadway

LOS ANGELES CALIFORNIA

Telephone Pico 6520

YOUR IDLE MONEY EARN

12 PER CENT IN THREE MONTHS

If you have $1000 or $50,000 let me show you how

CALL AT WESTERN CONSTRUCTION CO.

Hamburger's Store Theater Bldg., Broadway and Seventh Street.

Phone 61138 for appointment.

BUY BUSINESS PROPERTY

Charles G. Andrews Company

Building for 18 years in the sale, leasing and management of business property.

Main 8040

HUNTER, DULIN & CO.

Los Angeles — L. H. Van Nuys Bldg. Tel. Main 8261 — Pasadena — San Diego — Hollywood

Merrill, Lynch & Company

NEW YORK, CHICAGO, DETROIT, CLEVELAND STOCK EXCHANGES

MEMBERS N. Y. AND CHI. STOCK EXCHANGES

PHONE 626-70

Stevens, Page & Sterling

MUNICIPAL AND CORPORATION BONDS

Van Nuys Building, Los Angeles, Tel. Pico 3670

Federal Land Bank 6% and 6½% Bonds

Legal for Investment under Federal, State, Municipal and Land Taxation

Write for Application

National City Company

E. F. Hutton & Co.

MEMBERS

New York Stock Exchange

643 South Spring St. and Alexandria Hotel

Hollywood, Pasadena, Santa Barbara, Stockton — San Francisco, Oakland, Del Monte, Sacramento, San Jose

HOME OFFICE 61 BROADWAY, NEW YORK CITY

Private Wires Coast to Coast

PRAIRIE PIPE LINE

An analysis of this company's statement suggests a bright future for this stock marketwise. Our detailed circular sent on application.

A. H. CRARY & CO.

Members Chicago Board of Trade, Los Angeles Stock Exchange

Stocks—Bonds—Grain—Cotton

618 South Spring Street. Main 3068

Direct Private Wires

We Advise Switching Your GERMAN MARKS

Currency, Drafts, Bank Deposits Into the Highest Grade

German Municipal and Corporation Bonds

We will gladly arrange a switch for you with no expense entailed. For information on all issues of GERMAN BONDS, Write, Call or Phone.

E. H. SCHIEK & CO.

Members Los Angeles Stock Exchange

1015 Stock Exchange Bldg. Pico 3891.

A. M. Cliffo...

Investment Counsel and Financial Analyst

Has no Securities for sale and acts only as an "adviser."

Serves clients from an entirely independent and disinterested position in selection or investment of Bond or Stock investments.

Has specialized for sixteen years in the analysis of such securities.

Stock Exchange Building, Los Angeles

McDONNELL & CO.

And Other Leading Brokerage Offices

624 S. Spring St. LOS ANGELES. Telephone Pico 6151.

N. Y. Office, 120 Broadway. San Francisco, 155 Montgomery St.

PRIVATE WIRES

...TS & CALLS

...Stock Exchange Bldg., Los Angeles

...Broadway 327

...72,000,000 gallons of ... tain water pour through ... day. The thriving farms ... the great city it feeds and ... prosperity it has brought ...

...TIFICATES ... orld what the aqueduct's ... indispensible factor in ... certificates represent an ... by the best security known ... alifornia properties. This ... on-fluctuating—and this ... They are further protected ... of $20,000,000.

...NTEE. Company ... OS ANGELES ... 6507

...CALIFORNIA ...

...National City Company ...

...Application ...

...CAN and BRYAN ... South Spring St. ...

EXPECTATION RULES MARKET

Surpluses Now Uppermost in Speculative Mind

Consumer Demand Improved by $30 a Day Wages

Need Museum to House All New Sinclair Issues

BY C. B. EVANS

[EXCLUSIVE DISPATCH.]

[Copyright, 1922, Public Ledger.]

CHICAGO, Oct. 13.—That nimble but determined bird, expectation, still flirts about in the imagination of the stock traders and dominates them. The plumage of this creature changes a little from time to time, but never does he fail to make an appeal and to lay his tracks on the quotation tape. During the latter part of last year and this year up to a recent date it was the belief in a great expansion of business that put up the prices of stocks. Now it is surpluses. It has been given out as authoritatively as could be that there is no plan for taxing the surpluses of corporations and that probably no increase of taxation of any kind will be necessary, but the idea still haunts the brains of spectators.

That the bulls have been right is clearly demonstrated by the advanced prices, and the basis of their action is vindicated to a certain extent; that is, business has increased. One evidence is the increase of 741,862 tons in the unfilled orders of the United States Steel Corporation during September.

That the temper of business is already tense in some directions is evident on many sides. A man went into a tailor shop in this city the other day and ordered a suit to cost $115. As he was evidently a "workingman," the tailor cautiously asked him some questions, whereupon he remarked that he was earning $30 per day in the building industry, and he remarked also on certain investments he had made. The $30 per day might produce the wrong impression, for on week days his wage is only the meager sum of $20, the additional $10 being paid for Sundays. Many instances of this sort might be recited.

WORKERS ARE BUYING

People in this category are buying securities on a liberal scale and that is one of the strongest supports to the market. The $500,000,000 issue of government bonds is going like hot cakes and it will be found that the wage earners are largely represented in the award of these securities.

In this city the idea of the "customer-investor" is still pushed vigorously and the subdivision of all sorts of stock issues into the $25 par is an invitation to small buyers of which they are not slow to avail themselves. We shall doubtless see a great abatement of antagonism to the corporations caused by this change in par, and when the next breakdown in business comes the number of persons engaging in riotous demonstrations will probably be relatively small. It is a great thing for the country.

The statement may be made with little danger of controversion that the present uplift in the security market has been accompanied by less of the humbug variety than any preceding one. Mistakes probably have been made but they are doubtless for the most part mere errors of judgment.

A SINCLAIR MUSEUM

The public is amused from time to time by the appearance on the street of the Sinclair interest in one form and another. Following other recent issues the Sinclair Consolidated Oil Corporation has just offered a batch of its cumulative 8 per cent preferred stock. Some persons have remarked that the number, variety and amount of issues from that quarter is such as to create an interesting economic picture and a Sinclair museum has been suggested. But in a museum we expect antiques or at least something showing the maturity of age, and these issues would be altogether too fresh for that purpose.

LATEST PRICES ON BUTTER AND EGGS

LOS ANGELES, Oct. 12.—Produce Exchange closing prices: Butter, creamery extras, 56. Eggs, cases included, fresh extras, 56; case count, 53; pullets, 41; pewee pullets, 25. Cheese, California flats, 24@26.

CHICAGO, Oct. 12.—Butter unchanged. Eggs unchanged; receipts, 4681 cases.

PRODUCE MARKET

Trading yesterday continued moderate and staple lines showed little changes in price. Cabbage is scarce as it is because crops and prices are higher. Grapes continue firm and show upward price tendencies, especially on the Tokay variation. Lettuce is firmer on account of rains in the north. Peaches are beginning to close up and are firm in price. Pears are selling well and fancy stock is in good demand.

DAILY MARKET REPORT

These are the actual prices obtained yesterday by Los Angeles wholesalers from their sales to retailers, peddlers, hotels, restaurants, cafeterias, etc., as compiled by the United States Bureau of Markets. Terms—Cash on the walk.

SUPPLIES HEAVY—Apples, grapes, onions, peaches, peas, potatoes and squash.

SUPPLIES LIGHT—Beans, cabbage, cucumbers, grapefruit, lemons, lettuce, oranges, plums and pears.

APPLES—9 cars California, 6 Washington, and 2 Idaho arrived; 26 embroiled and 8 broken cars on team track. Demand and movement moderate, market steady. Northern: Bellefleurs, fancy, 3½ and 4-tier, 1.10@1.25; boxes, 3 per lb. Jonathans, loose, King Davids and Jonathans, 3½, Delicious, 3½; Utahs; Jonathans, loose, 4@4½ per lb. Washingtons: Jonathans, packed, extra fancy, 2.50; fancy 2.25 per box.

BEANS—Per lb.: San Pedros: Kentucky Wonders, 1¼@1½; Limas, 3@3½.

BUNCHED VEGETABLES—Per dozen bunches: Carrots, parsnips, beets and parsnips, 30. Parsley, onions and radishes, 15. Spinach, 25.

CABBAGE—Market steady, quality good. Per field crate filled, best, mostly 2.25@2.50.

CASABAS—1 unbroken and 1 broken car on team track, 1.50@1.75 per crate.

CAULIFLOWER—Quality fair, 1.25; large sizes, 1.50@1.75 per dozen.

CELERY—Movement moderate, market dull. Wide range in quality and prices. Locals best, 2.00, poorer, low as 2.50@2.75 crate.

CUCUMBERS—Locals, 1.50@1.65 per lug. Pickling cucumbers, 2.75@3.25 per lug, according to size and quality.

GRAPES—1 car California arrived; 3 unbroken and 1 broken car on team track. Demand slow, market steady. Northern and locals: Muscats, 40; Malagas, 60@1½; Black Prince, 60; Tokays and Cornichons, 80@1; Black Monukas, Malagas and Vinifandels, 60@1 per lb.

GRAPEFRUIT—Market steady. Locals, packed box, fancy, 9.00@10.00; small sizes, 7.00@8.50, according to size and quality.

LEMONS—Demand and movement light, market steady. Special brands, fancy, 8.00@9.00; choice, 6.50@7.50.

LETTUCE—1 California, arrived; 1 diverted; 1 broken car on team track. Market steady. Locals, ordinary, 80@1.00 per crate. Northern, 3.75@4.50 crate.

ONIONS—2 cars California arrived; 5 broken cars on team track. Demand and movement slow, market steady. Reds, Yellow and White, 2.00 per cwt. Locals: Whites, 60@75. Spanish, 75@90 per lug.

ORANGES—Demand moderate, market steady. Valencias, special brands, 10.00@11.00, according to size.

PEARS—179 crates arrived. Per lb.: Northern, fair load, 12@14; poorer, 8@9.

PEACHES—Market steady. Locals and northern: Freestone and Clings, all varieties, best, 4, poorer, 2@3 per lb.

PEARS—1 car California arrived; 1 embroiled car on team track. Demand good, market firm. Northern and locals: Bartletts, 6@7; tips, 4 @5 per lb.

PERSIMMONS—Locals: Hachs, 3@4; Gillis, 2@3½; Cherry Gillis and Floral Gems, 10; Pimientos, 5@6 per lb.

PLUMS AND PRUNES—Demand and movement moderate, market steady. Per lb.: Locals and Northern, 3@4, according to variety and quality.

POTATOES—22 cars California, 1 Idaho and 2 Utah arrived; 8 diverted; 25 unbroken and 11 broken cars on team track. Demand and movement moderate, market steady. Locals, best, sacked, 1.85@1.95, mostly 1.50@1.60; poorer low as 1.00 per cwt. Northern: Stivers, 2.00@2.25; poorer, low as 1.75 cwt. Idaho: Burbanks and Rubbleys, 1.80@1.90. Browns, 2.25.

SQUASH—Locals: Summer, 50@60; Italian, 60@1.00; Cream, 65@75 lug; Hubbard, 2 per lb.

SWEET POTATOES—Locals: Nancy Halls, 2@3 per lb. Northern: Nancy Halls, 3 per lb.

TOMATOES—Demand moderate, movement slow, market dull. San Pedro, lugs, bank, plain, 75; vines, 40@60.

WATERMELONS—1 unbroken car on team track. Demand moderate, market dull. Locals: Klondikes, medium sizes, 1.00@1.25, mostly 1.00. Northern: Black Diamonds, 1.50@1.75.

WALNUTS—Termfast, locals, 2¼ lb. Green corn, locals, 60@80 per lug. Okra, best, small sizes, 10@12 lb. Garlic, Mexican and Northern, best, 6; poorer, 5 per lb. Pomegranates, 75 boxes arrived. Persimmons, 10 cases lb. Artichokes, 28 crates arrived, 1.25@1.50; small, 1.00 per dozen. Cranberries, 1 broken car on track: Cape Cods, 14.00 per barrel.

SAVANNAH SHIP STORES

[BY A. P. NIGHT WIRE.]

SAVANNAH (Ga.) Oct. 12.—Turpentine, firm, 1.35½; sales, 350; receipts, 527; shipments, 176; stock, 11,708.

Rosin—Firm. Sales, 552; receipts, 1485; shipments, 80; stock, 91,258.

Quote—B, D, E, 5.50; F, G, H, 5.52½; I, K, M, 5.55; N, 5.57½; WG, 6.02½; WW, 6.02½.

LIVE-STOCK MARKETS AT VARIOUS CENTERS

[Quotations furnished by Federal-State Live-stock Market News Service, 1014 Pacific Finance Building, based on prices off cars at Los Angeles.]

Los Angeles Market

A few loads of good California steers were offered, best weighty kinds going at $7.75 to $8. Some sugar-beet top steers were offered. Country sales of fat California steers were were quoted at $6.50 to $7, with feeders from $5.50 to $6. Movement of Arizona feeders continues slow, with few sales above $5.

Best native dairy veal calves scored $8, but 250 to 500-pound West Texas calves were slow at $7 to $7.50; plain quality offerings as low as $6.

Hog prices showed no change. Bulk of the day's receipts were from Texas and Oklahoma.

Choice fat lambs reaching Los Angeles from Utah showed better than $12 cost, laid down here. Some medium lambs, carrying half-fat end, brought $12.

Cattle—Best steers, good grade, 7.75@8.00; medium grade, 7.00@7.50; common grade, 6.00@6.75. Best cows, good grade, 5.75@6.00; medium grade, 5.25@5.50; common grade, 4.00@5.00; canners and cutters, 2.00@3.50. Bologna and butcher bulls, 2.50@4.00.

Calves—150 to 200 pounds, good and choice, 7.50@8.00; 200 to 250 pounds, good and choice, 7.00@7.50; 250 to 300 pounds, good and choice, 6.50@7.00; over 300 pounds, 5.50@6.50.

Hogs—Good and choice grain-fed California 150 to 200 pounds, 10.75@11.00; 250 to 250 pounds, 10.25@10.75; 250 to 300 pounds, 9.25@11.00; over 300 pounds, 8.00@8.50; smooth sows, 250 to 300 pounds, 7.50@8.00; rough sows, 250 to 300 pounds, 7.00@7.50; over 300 pounds, 6.00@7.00.

Sheep and Lambs—(Full wooled.) Lambs, good and choice grades, 12.75@13.25; medium grade, 12.00@12.75; ewes, medium and good, 5.75@6.50; yearling wethers, medium and good, 9.00@9.50; aged wethers, 7.00@7.50.

Other Markets

[BY A. P. NIGHT WIRE.]

CHICAGO, Oct. 13.—Cattle, receipts, 11,000; choice and native medium beef steers comparatively scarce; strong to higher; top, 13.10; weight, 1461 lbs.; others at 13.00; in-between grades native beef steers slow; undertone weak; bulk native beef steers, quality and condition to sell at 9.00@11.25; western grassers in moderate supply; she-stock, stockers and feeders about steady; bulls 10 to 15 cents higher; veal calves strong to higher; bulk desirable bologna bulls around 4.25@4.50; bulk real calves early around 10.50; bulk stockers and feeders, 6.50@7.50; bulk beef cows and heifers, 4.25@7.00; bulk canners, 2.50@3.00, cutters, 3.25@4.50.

Hogs, receipts, 50,000; market weak; early sales, 10 to 20 cents lower; big packers bearish; bulk 180 to 300 pounds averages, 9.25@9.50; few 310 to 325-pound butchers, 9.60@9.65; top, 9.65; choice 250-pound butchers, 9.50; bulk packing sows, 7.75@8.25; light to medium, early 8.75; heavy, 8.00@8.60; medium, 9.35@9.65; light, 9.15@9.50; light light, 9.00@9.25; packing sows, rough, 7.25@7.90; killing pigs, 8.50@8.90.

Sheep, receipts, 16,000; fat native lambs opening active, strong to 25 cents higher; early top native, 14.00 to shippers; 13.75 to packers; some western, still back; 200 top. From two doubles feeding lambs, 13.50; feeders steady; two double 50-pound Montana lambs, 13.75; sheep about steady; heavy fat ewes, 3.00@4.00; lighter weight up to 4.50.

OMAHA, Oct. 12.—Hogs, receipts, 8500; mostly 15 to 25 cents lower; bulk mixed packing grades, 7.10@7.75; bulk medium and light, 7.65@8.15; top, 8.25.

Cattle, receipts, 4500; all classes of cattle very slow at recent decline; choice grades of grass-fed steers and feeders in long demand; part load prime heavy beefs, 12.00; extreme top for day and year.

Sheep, receipts, 11,000; lambs strong to 25 cents higher; bulk western lambs, 13.25@13.75; top, 13.75; fed clipped lambs, 12.85@13.50; yearlings, 10.50 down; sheep steady; ewes, 3.50 down; feeders steady; choice light feeding lambs, 12.75.

KANSAS CITY, Oct. 12.—Cattle, receipts, 8000; calves steady to strong; spots higher; most calves, 9.00@10.00; fat she-stock mostly steady to stronger; some cows 15 to 25 cents higher; bulk cows, 3.75@6.25; few around 6.50; yearling grass heifers, 7.00; all other classes around steady, with undertone weak on beef steers; early top steers, 9.75; some held around 10.00; nothing choice offered; most canners, 2.50@3.75; most cutters, 3.00@3.25; bulls, largely 3.25@4.00.

Hogs, receipts, 6000; 15 to 25 cents lower; mostly 20 to 25 cents lower; light lights or mostly skinny lots, 9.20; packer top, 9.15; 140 to 160 pounds, 8.25@8.50; 175 to 210 pounds, 8.75@9.15; bulk sales 9.00@9.10; 250 pounds, 8.40@9.10; bulk sales 8.25@8.60; packing sows, mostly 15 cents lower; bulk, 7.00@7.75; few at 7.85; stock pigs scarce, 25 cents lower.

Sheep, receipts, 8000; lambs steady to strong; best handyweights offered 13.60; most lots 13.00@13.50; feeders, 12.25; old lots 12.00; sheep steady.

ST. JOSEPH, Oct. 12.—Hogs, receipts, 5700; few early sales good butchers to shippers 5 to 10 cents lower; 9.25 paid by packers; trying to bring hogs 15 to 25 cents lower; practically nothing doing; trading some mostly 10 cents lower; bulk, 7.25@7.60.

Cattle, receipts, 2000; mostly killing classes; short steers; few medium sorts 10.00; mostly for choice; best weighty steers, 4.45@8.40; early best cows, 4.00@5.00; bids 25 cents or more higher; others about steady; few calves, 9.50.

Sheep, receipts, 2000; few lots 170-pound shearing lambs to killers at 6.00; feeder ground 50 cents higher; few cars Idaho lambs not sold; billing Monday.

SOUTH ST. PAUL, Oct. 12.—Cattle, receipts, 6200; killing classes slow; generally steady to weak; cassings and medium beef steers, 8.00@8.50; bulk under 8.50; grass fat butcher cows and heifers, 3.25@5.50; bulk under 4.50; canners and cutters largely 2.25@3.00; bulgers, bulls, 3.00@3.75; bulk under 3.50; calves, receipts 2100; market steady; bulk of best lights, 8.75; few extra choice vealers, 9.00@9.75; seconds, 7.50@8.50.

Hogs, receipts, 10,000; market mostly 25 cents lower; bulk light hogs, 9.00; medium and heavy butchers, mixed; few sales, 8.00@9.00; bulk of heavy packing sows, 7.25@7.50; feeder pigs mostly 9.00.

Sheep, receipts, 5700; market steady; bulk good fat lambs, 12.25; breeding ewes largely 5.50@6.50; fat ewes to packers mostly 3.50 @4.25.

PORTLAND, Oct. 12.—Cattle steady; receipts, 191.

Hogs steady; receipts, 247.

Sheep steady; receipts, 209.

GASOLINE PRICES

CHICAGO, Oct. 12.—Gasoline, tank wagons, 19; service station, 21; bulkline, 27.7. Oils: Summer, 11.4; winter, 11.9; carbon, Perfection tank, barrels, 11½. Linseed oil, raw, 1.02; boiled, 1.04. Denatured alcohol, 40. Turpentine, 1.60.

New Issue

Drainage District

No. 200

Butte County, Cal.

First Issue 6% Serial Bonds

Dated March 1, 1922. Principal and semi-annual interest (payable January 1 and July 1) at office of County Treasurer, Oroville, Calif.

Application has been made to certify as Legal Investment for California Savings Banks, Trust Funds, etc.

Exempt from all Federal and State of California taxation except Inheritance Tax

Appraised value of district	$425,000.00
Assessed value of district	162,200.00
Bonded debt (this issue)	99,800.00
Bonded debt per acre	18.50

Drainage District No. 200 was validated by act of legislature approved March 31, 1921. Located two miles north of the city of Biggs, the district contains approximately 5400 acres, largely devoted to the cultivation of rice, wheat and barley. Proper drainage to be provided for by this bond issue will make profitable the growing of grapes, pears, figs, walnuts, peaches, etc. Abundant irrigation is available at low rates.

These bonds are a direct lien upon the property of the district and are payable by a tax to be collected at the same time and in the same manner as state and county taxes. With the payment of interest and principal safeguarded by law and with real estate security conservatively appraised at more than four times the bonded indebtedness and a very low bonded debt per acre, this issue is to be regarded as a conservative and high-grade investment.

MATURITIES

$6000 due January 1, 1934	$9600 due January 1, 1937	$13,200 due January 1, 1940
$7200 due January 1, 1935	$10,800 due January 1, 1938	$15,600 due January 1, 1941
$8400 due January 1, 1936	$12,000 due January 1, 1939	$17,000 due Januray 1, 1942

Price to Yield 5.50%

Detailed Circular Upon Request

ARONSON AND COMPANY

Bonds—Investments—Stocks

Herman W. Hellman Building

Los Angeles

Telephone Broadway 5750

CALIFORNIA

INVESTMENT BANKERS

WE THANK YOU!

ST. LOUIS

A Message of Thanks and Appreciation from the Mississippi to the Pacific

L. E. Anderson & Co.
Wm. R. Compton Co.
First National Co.
Francis Bro. & Co.
Kaufmann, Smith, Emert, Inc.
Lafayette South Side Bank
Little, Vardaman & Bitting
Mercantile Trust Co.
Mississippi Valley Trust Co.
National Bank of Commerce
Potter, Kaufmann & Co.
Smith, Moore & Co.
Stix & Co.
G. H. Walker & Co.
Whitaker & Co.

THE CALIFORNIA SECURITIES COMPANY has been organized and will conduct in the future the investment banking business formerly conducted by the Bond Department of California Bank.

The growth of this bank's securities business requires a separate organization which is free to render fullest scope of individual service to clients.

Both the policy and management of the new Company will be closely associated with California Bank, which will cooperate to the fullest extent with the California Securities Company.

California Bank

The Bank of the Great Southwest

CALIFORNIA SECURITIES COMPANY

Chapman Building

Broadway at Eighth

Los Angeles

WM. R. STAATS CO. BONDS

640 So. Spring St. Los Angeles Orders executed in Listed Securities

SAN FRANCISCO SAN DIEGO PASADENA

G. E. MILLER & COMPANY

Phone 824-839. MUNICIPAL BONDS CORPORATION GOVERNMENT 308 Van Nuys Bldg.

Portland Seattle San Francisco

Quirk Brothers

STREET IMPROVEMENT BONDS

INCOME TAX EXEMPT

The Street Improvement Bond House

1901 Hibernian Bldg., Los Angeles, Cal. — 216 Watts Bldg., San Diego, Cal.

We make loans on listed or unlisted stocks or bonds.

We will buy listed or unlisted stock or bonds for your account. You pay us in weekly or monthly payments.

We will buy or sell your listed or unlisted stock or bonds.

We have been established in Los Angeles for 17 years. Our reference, any bank.

MR. BRIGGS

ROBERT MARSH & CO.

Stocks—Bonds—Realtors

209 Marsh-Strong Bldg.

Pico 3412. 10178.

FOR SALE
PATHFINDER
70 Units @ 7.25

WE WILL SELL (Subject)

1	C. C. Julian No. 2	$160.00
5	Whit'r Santa Fe Spgs. 1	110.00
500	Standard Royalty Co.	Bid
10	J. K. Hughes Dev.	6.75
1	Petroleum Producers	95.00
10	Harry Morris No. 3	8.50
20	Pat Marr Camden No. 2	9.00
10	Pat Marr Double BBl Gusher	9.00
50	Pathfinder Syndicate	7.25
10	Leonardo No. 3	175.00
28	Mahaynh (Foster's) Units	6.50
21	Texas (Foster's) Units	5.00
200	Leach Biltwell (Com.)	.70
100	Scope Light & Power	.55
5	Henderson Petroleum	252.50
4	Midvale Oil Units	Bid
60	West. Auto Supply Com.	Bid
100	San Martinez Oil	.70
1500	Danciger Oil & Ref.	.90
1	Danciger Dev. Unit	400.00
200	Associated Oil Syn.	1.10
10	Duesenberg A. & M. Com.	22.50
5	Twin Bell Syn.	200.00

We Will Buy

1 C. C. JULIAN NO. 1
1 C. C. JULIAN NO. 2
4 WHITE STAR OIL SYN.
2 JOE B. TURMAN NO. 1
1 ELLIOT PETRO. (EGB)
1 CO-OPERATIVE UNIT
1 FIFTY-FIFTY (Davidson's)

CAUTION

The wise investor does not always buy on the first offering. Oftentimes if he will "shop" around he can save money for his own account—something which we all like to do. SEE US before completing your commitment.

H. B. CHESSHER
Manager Unlisted Department
A. C. Wagy & Co.
Member L. A. Stock Exchange
711 Stock Exchange Bldg.
Pico 4702—813262—Bdwy. 853.
"Nothing recommended 'cept our service."

You can open an account and trade in 2000 bushels Chicago Grain on a deposit of $150 any size trade from 1000 bushels up.
Main 45
GRUNDY & CO.
Brokers
Stocks, Bonds, Cotton and Grain
306 Stock Exchange.

We Are Active in All Markets
Listed and Unlisted Stocks and Bonds sold for Cash or on Margin or Partial Payment Plan.
LEONARDS & CO.
(Established 1915)
1029 Citizens Nat. Bank Bldg.
Los Angeles.
Open Saturday Afternoons.

We have never lost any money for our clients. The securities we handle have never failed to pay dividends.
Robert M. Grant Co., Inc.
Phone 271-330

ANOTHER LOAN SCHEME

Contract Holders Promised Loans at 5 Per Cent, But Must Pay 7 to 40 Per Cent

One of the leading "3 per cent loan" companies, recently closed by order of the Corporation Commissioner, has been reorganized and is now trying to make the public believe that money may be borrowed, under its elaborate scheme of operations, at 5 per cent.

Although the Corporation Commissioner has safeguarded the public by requiring the company's incorporators to put in a certain amount of their own capital and to print the surrender values on the face of the loan contract, two of the most objectionable features of the old "3 per cent loan" companies are retained.

One is the numerical loan principle which injects the element of gambling in the procuring of loans, making the contracts entirely profitable for those who are fortunate enough to get the first few numbers and equally unprofitable for those coming further down the line. The other is the generous expense fund which is contributed out of the pockets of the contract holders.

The unprofitable features of this "5 per cent loan" scheme are well set forth in an analysis contributed by C. J. Wade, secretary of the State Mutual Building and Loan Association.

According to him the plan of this company embraces the following, as explained by their sales department bulletin and their contract.

"Based on a loan of $1000, a contract fee of $25 is charged, $15 is held out of the next two payments of $10 per month for the expense fund, making a total initial expense of $40. Ten dollars per month is paid on the contract which earns interest at the rate of 4 per cent per annum. A further deduction of $10 is made for expense fund reserve, which can only be drawn on by the company, however, at the rate of 10 cents per month per $1000:

"The contracts are issued serially and the loans made in the order in which the contracts mature, or sufficient money has accumulated in the loan fund to make the loans called for by such contracts, in numerical order. They expect that no contract holder will have to wait more than fifty months for his loan. They claim that if the loan is made at the end of fifty months 'the actual interest rate, therefore, is 9.52 per cent. Actuarially this method is exactly correct, but it is not one familar to any business man.'

"Quotation from a bulletin, addressed to their agents:

"'Do not try to sell your contract with promises of early maturity. Study this contract and you will understand that the longer a man waits for a loan the better will be his financial condition to build a home or use the money otherwise.'

"Another bulletin gives instructions to field managers and agents and States that the commission as field manager is $15 for each $1000 contract secured.

"The contract (under tables of values printed thereon) shows that the actual interest rate paid by the borrower, if the loan is made two years from the date of the contract is 7.05 per cent, at the end of three years 7.8 per cent, at the end of fifty months (and they do not seem to expect to make loans in less than fifty months after date of contract) 9.52 per cent per annum. If the contract holder had to wait six years the actual rate would be 18.14 per cent and at the end of seven years the actual interest rate will be 42.52 per cent per annum. By that time, furthermore, he would have paid in $840 of his own money.

"As an investment we find the following: The borrower would pay them $40 expense money on a $1000 contract; they promise to pay him 4 per cent interest (which can be secured from the savings bank, or 6 per cent from a building and loan association, without any initial expenses at all.) After having paid in one year on a $1000 contract or say $120 paid in, the surrender value would be $115.83. At the end of two years having paid $240 his surrender value would be $241.47. He would have enjoyed the privilege of making $1.47 interest on his monthly payments of $10 each for a period of twenty-four months. At the end of four years he would have paid in $480 and would get back $508.63 which represents interest of $28.63 on an investment of $480 for an average time of about two years, of about 3 per cent per annum net.

"A monthly investment of $10 for the same length of time in a savings bank at 4 per cent would give him $519.28, or in a building and loan association at 6 per cent, $540.15."

Advent of New Era Signalized by Convention

BY B. M. WOTKYNS,
Stephens & Co.

The assembly of hundreds of the nation's financial leaders at Del Monte for the eleventh annual convention of the Investment Bankers' Association is an event of such importance that it forms a convenient mile-post in marking the change in the trend of American business conditions.

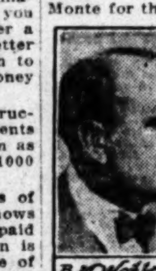
B.M.Wotkyns

A year ago, when the American Bankers' Association delegates were here the financial horizon was still clouded by many uncertainties. Events of the past twelve months have removed most of these depressing factors and the decks are now clear for an era of returning prosperity. The calling to order of the I. B. A. convention yesterday can well be taken to signalize the advent of such a period.

We have come through the most serious liquidation and adjustment period the world has ever known. We finished the eventful business cycle last October. We are at the present time but little over half through the first period of a new business cycle. From April of last year until August of this year, the money supply of this country has been built up to the largest total of its history, with the possible exception of two periods, but their excess is very slight.

Economic data from virtually every source indicate that there are no diseased fundamental conditions in the business body whatsoever and that every business man can well afford to take a broad and actively optimistic view of commerce and trade.

As an investor, quick though sane steps must be taken to obtain on all reactions what there is left in the market of good securities. As a manufacturer, active production to the end of building up stocks in preparation for a good fall business should be taken. As a merchant, stocks of goods should be increased and forward commitments of certain commodities should be made at once.

FEDERAL RESERVE: WEEKLY STATEMENT

[BY A. P. NIGHT WIRE.]

WASHINGTON, Oct. 12.—Combined resources and liabilities of the twelve Federal reserve banks at the close of business October 11, were reported tonight by the Federal Reserve Board in thousands of dollars as follows:

RESOURCES

Gold and gold certificates, $265,841.
Gold settlement fund, Federal Reserve Board, $570,509.
Total gold held by banks, $835,940.
Gold with Federal reserve agents, $2,192,940.
Gold redemption fund, $61,100.
Total gold reserves, $3,089,980.
Legal tender notes, silver, etc., $120,087.
Total reserves, $3,210,017.
Bills discounted:
Secured by U. S. government obligations, $232,280.
Other bills discounted, $292,506.
Bills bought in open market, $246,620.
Total bills on hand, $771,406.
United States bonds, notes, $336,145.
United States certificates of indebtedness:
One-year certificates, Pittman Act, $46,000.
Other certificates, $142,419.
Municipal warrants, $15.
Total earning assets, $1,245,985.
Bank premises, $44,465.
Five per cent redemption fund against Federal reserve bank bank notes, $3,764.
Uncollected items, $694,485.
All other resources, $15,114.
Total resources, $5,168,870.

LIABILITIES

Capital paid in, 106,271.
Surplus, $215,398.
Deposits:
Government, $12,457.
Member bank reserve account, $1,890,841.
Other deposits, $18,927.
Total deposits, $1,922,225.
Federal reserve notes in actual circulation, $2,320,115.
Federal Reserve bank notes in circulation, net liabilities, $42,715.
Deferred availability items, $587,899.
All other liabilities, $2,297.
Total liabilities, $5,168,870.
Ratio of total reserves to deposits and Federal Reserve notes liabilities, combined, 75.7 per cent.

Cash Temporarily Idle

may be safely invested in

U. S. Treasury Certificates and Gold Notes yielding about

3.25% to 4.25%

maturity from a few weeks to four years

If held by banks or corporations, these securities are entirely tax-exempt and, if held by individuals, are exempt from normal Federal Income Tax. These U. S. Government securities are instantly saleable in a very stable market.

We Buy—Sell—Quote in Any Amounts
Wire or write for bids or quotations

HALSEY, STUART & CO.
INCORPORATED
209 South La Salle St., Chicago
CHICAGO NEW YORK BOSTON
DETROIT MILWAUKEE ST. LOUIS
PHILADELPHIA MINNEAPOLIS

For Sale		Will Buy
2 Julian No. 1 @	Bid	Sandburg
1 Julian No. 2 @	Bid	Sun
1 J. B. T'rm'n @	$120.00	Texcal
1 4 S Syn. 1 @	Bid	Mexian Uts.
500 Bandini ....@	1.10	Yellow Taxi
5 Bell View...@	Bid	West. Pac.
10 Durant, Cal. @	11.50	Hunt. Cent.
1500 Transport ..@	.80	White Star
400 Califroleum @	1.45	Beatty Oil
2 Pet. Prod...@	115.00	

American Securities Co.
828 W. P. Story Bldg., 6th and Broadway.
Phones: Pico 3304 and 823045.

American Telephone & Telegraph Co.
132nd Dividend
The regular quarterly dividend of two dollars and twenty-five cents per share will be paid on Monday, October 16, 1922, to stockholders of record at the close of business on Wednesday, September 20, 1922.
H. BLAIR-SMITH, Treasurer.

WATER, POWER BILL MENACE

Utility Head Finds Three Leading Threats

First, Half Billion Will Go for Mere Experiment

Second, Five Men Given Unlimited Power

The full text of the sensational attack on the water and power bill, delivered in Del Monte Wednesday before the Investment Bankers' Association convention by W. E. Creed, president of the Pacific Gas and Electric Company, arrived in Los Angeles yesterday. A few of the address' most notable passages follow:

"There never has been a time in the history of this country when the education of the people on the simple economic factors controlling the operation of business was more necessary, because great economic issues in this country are today being determined by the people themselves and not by selected representatives," said Mr. Creed. "The so-called California water and power act as a proposal to launch the State of California into the business of generating and distributing hydro-electric power, and this proposal is in no sense a mere legislative act; it is a constitutional amendment.

THREE LEADING FACTORS

"There are three outstanding things in the act. First, it creates a bonded debt of $500,000,000, secured by the full facts and credit of the State of California. In other words, every dollar of taxable property in the State now existing or hereafter created is pledged as security for the payment of the principal and interest of these bonds, and for what purpose? That great bonded debt is proposed for an idea. It is not proposed for one definite, single, known project—merely for the idea that the State of California shall enter into the hydro-electric business.

"The second thing done by this proposed measure is to create a board of five men, to be appointed by the Governor, and to turn over to a quorum of three out of five the unlimited and unrestricted right to expend all this money, at any time they please, where they please, in or out of the State of California, and for such projects as they, in their discretion, may determine.

ACTIONS UNLIMITED

"The actions of this board are unlimited, in any way, except by their discretion. They are not subject to review or control of any executive, legislative or judicial department of the State government, but a political board is turned loose with $500,000,000 of State money to do whatever it pleases, whenever it pleases and however it pleases.

"The third thing outstanding in this proposed measure is the fact that it is an unlimited deficiency bill.

"Now think of that for a minute—the insertion in a constitution of a great State of an unlimited deficiency bill.

"It is expressly provided in this measure that if at any time the funds from the business are insufficient to pay principal or interest on the bonds outstanding, that an appropriation is thereby made, and mind you, a permanent, continuing, annual appropriation by constitutional provision, to meet the needs of the water and power board to pay principal and interest.

STILL MORE TAXES

"On top of that appropriation is a direct mandate, laid upon the fiscal officers of the State of California, to reimburse the State treasury for these appropriations by leavying new and additional taxes. In other words, there is not only a continuing and annual appropriation for deficits, but a continuing automatic levy of taxes to meet deficits. In other words, it is sought by this act to place the water and power board in a position in which it is said to them: 'Here is $500,000,000. Go ahead and do the best you can. If you fail, if you incur deficits, if you make losses, if you make blunders, you have no explanations to make; the money is ready for you to pay for your mistakes and blunders by a constitutional provision. You will have no one's permission to seek, you will have to talk to no one. The money is provided. And that, gentlemen, is the most astounding thing ever proposed in any American legislation. An unlimited deficiency bill in a constitution of a great State!

CAN FIX RATES

"On top of it is a grant to this board to fix rates. It has supreme rate-fixing authority, coupled with the right to change rates at will. In other words, the people of this State are asked to surrender the control of the price of power service to a political board beyond the control of any department of the State government or the courts, because by constitutional amendment this board is given authority without limit to fix rates and change rates at will. And not only has that enormous power been given to this board, but it is even authorized to go into any business in addition to the power business, which may have even a remote bearing upon the power business.

"It is expressly granted power to acquire, produce or manufacture any of the materials or supplies used in the hydroelectric business, even to the extent of getting materials, raw or finished, used in the hydroelectric business, and if that means anything, it means that the water and power board, backed by $500,000,000, might go into the copper mining business. They might go into any one of thousands of businesses which contribute supplies and materials to the hydroelectric industry."

MINOR GRAIN MARTS SHOW FAIR BUSINESS

[EXCLUSIVE DISPATCH.]

CHICAGO, Oct. 12.—The Chicago grain markets were closed for Columbus Day today, Minneapolis, Duluth and Winnipeg markets were open. There was a fair business and an undercurrent of strength in all grain markets. The opening showed an advance and the close was well toward the top. Net gains at Minneapolis were ½ to ⅝ cent, May showing weakness at the last after an early advance of 1 cent. Winnipeg gained ⅝ to 1¼, with October leading. Liverpool wheat closed ⅜ to 1⅛ cent higher after being easy early.

Oats closed ⅜ to ⅝ cent higher in Winnipeg and ⅛ to ⅛ cent higher in Minneapolis.

CALIFORNIA BEAN MARKET

Following are the selling prices for dried beans per 100 pounds in carloads f.o.b. California common selling points as quoted yesterday by the California Bean Growers' Association. Large whites, 5.40; small whites, 5.35; pinks, 5.40; Mexican reds, 4.80; red kidneys, 6.25; Henderson bush limas, 7.40; cranberry beans, 6.30; bayous, 5.30; blackeye beans, 4.80.

METAL MARKETS

Market Review

[EXCLUSIVE DISPATCH.]

CLEVELAND, Oct. 12.—The Daily Metal Trade today says: Failure to lift sweeping embargo on the Pennsylvania Railroad today throws pig iron and metal trade into dismay which is accentuated by refusal to set new date for such removal over the entire system from Altoona, Pa., to Chicago. Automotive consumers of steel sheets anxiously continue to demand shipment for valley cars and pay premiums for prompt delivery. Connellsville coke scramble continues over little available material although coal from that region shows softer price tendency.

German Metals

[BY CABLE—EXCLUSIVE DISPATCH.]

BERLIN, Oct. 11.—German steel products now cost 13 to 15 per cent more than in pre-war times, measured on a gold basis. Consequently an increase was announced today by the steel syndicate.

All prices will be raised 67 per cent. The syndicate jutified the boost by the collapse of the mark and the increased costs of production since the prices were last fixed a month ago. The new schedule is based on a steel ingot price of 57,640 marks or $22.17 a ton at today's exchange.

Denver Quotations

[EXCLUSIVE DISPATCH.]

DENVER, Oct. 12.—Silver, American, 99¾; foreign, 69; lead, 8.50; copper, 14; zinc, 6.75; tungsten, per unit, 3.50@4.00.

LONDON EXCHANGE IS MORE CHEERFUL

[BY CABLE—EXCLUSIVE DISPATCH.]

LONDON, Oct. 12.—The stock exchange was cheerful today although demand was restricted by talk of the approaching general election and the imminence of the fortnightly accounting. British funds on the gilt-edge market opened irregularly but were inclined to strengthen later. In the foreign bond market a firm front was maintained but offerings were neglected as a whole. Home rails for the most part fell off fractionally. Dollar rails were steadily maintained. There was considerable buoyancy in the industrial market, but iron, steel and oils remained unchanged. Shell, 7 1-16; Royal Dutch, 40. African minings developed little business but were steady as a whole. American issues were in demand.

Demand for loanable credit in Lombard street today exceeded the supply for a time and over-night money commanded 2 per cent for a while until it dropped to 1½. Fixtures were renewed at 1½ per cent. Bar silver fell to 34⅝ and 34 9-16 for spot. Foreign exchange: New York, 4.43¾ to 4.43⅞; Paris, 58.55@58.58; Berlin, 10,100 to 11,400.

Lumber, Steel, Grain Markets Are Reviewed

[EXCLUSIVE DISPATCH.]

CHICAGO, Oct. 12. — According to American Lumberman, the steady increase in industrial trade offsets the seasonal slack in building, but, as lumber manufactured for one trade cannot be very largely used for another, some mills with surplus of certain items of building stock to offer are making concessions, particularly in southern pine. Fir holds steady, as does southern pine in industrial trade materials. Hardwoods are stiffening. The southern car situation has improved somewhat.

The only structural steel order of importance last week was for 2551 tons for a bascule bridge at Los Angeles, secured by the American Bridge Company. The Thomas Furnace Company has banked one furnace at Milwaukee and one Federal stack has been blown in at South Chicago. Railroad scrap iron offerings are the largest in several weeks.

Robert McDougal, president of the Board of Trade, declares the directors decided to fight the Capper-Tincher bill "not only in the interests of the grain trade and of farmers who are being misled as to their own best interests, but also as a patriotic duty to combat the drift of government toward bureaucracy." Henry S. Robbins, attorney for the board, who obtained a decision from the Supreme Court against the previous Capper-Tincher bill, will have charge of the new proceedings, in which the legislative committee of all-American grain exchanges has concurred. The board elected to membership Edward S. Galloway, New York; Robert B. McClean, Winnpeg, and A. L. Gustafson, Chicago.

$1,000,000,000.00

That's the approximate value of the oil that will have been produced during 1922

That much money will have been divided among men and women who have made oil investments—men and women who have dug into their bank accounts and backed their judgment with hard-earned dollars. THEY WERE CAUTIOUS, THEN THEY WERE BOLD.

Very few of them had any guarantee that they were going to make the fabulous profits that they have. They knew the men with whom they were investing, and they left the getting of oil to those men.

They wanted profits.

How successful many of them have been is told in the history of such famous oil enterprises as—"New York"—"Sour Dough"—"Monte Cristo"—"Peerless"—"Kern River"—"San Joachim" — "S.F.&McK" — "Caribou" — "Kern"—"Pinal"—"Merritt"—"Lucile"—Burk-Waggoner"—"Home"—concerns that made fortunes almost over night.

But that's what HAS been done. It is not a guarantee or promise that Fosters' CALIFORNIAN or any other oil enterprise in which you may now make an investment can do as well.

However, CALIFORNIAN has the same opportunity to get thousands from an investment of hundreds just as did those concerns quoted above. She has proven acreage—drillers with a big score of large wells already completed—and men behind her who have a long series of successful syndicates to their credit.

The leases—the men—the money! CALIFORNIAN has the finest possible start toward a tremendous success!

And though CALIFORNIAN has five leases from which to get oil, she need get but 200 barrels of oil a day for ten years to prove a profitable investment.

CALIFORNIAN, with 2000 and 3000-barrel wells around its leases, must produce but 200 barrels of oil a day to prove profitable. Failure to do that would mean the dismal failure of men who have five syndicates financed right here at home now producing oil and paying dividends.

CALIFORNIAN gives you the opportunity of sharing in the $1,000,000,000.00 worth of oil that this country is turning out each year. It gives you a definite, fixed, perpetual ownership of a specified percentage of all the oil that ever comes from CALIFORNIAN'S five leaseholds.

You have but to mail us an order, or come to our office today to buy Californian units at $100 each.

FRED B. FOSTER & COMPANY
OIL PRODUCERS
603-604 Pacific Finance Bldg., Los Angeles. Pico 4341
Los Angeles Fort Worth Breckenridge

ONLY 10 DAYS MORE

Folks, what do you says? **Are you going to take a chance with me or are you going to pass an opportunity** where the odds in your favor of making a big winning off a very little investment are so great?

Let me tell you **"Ladies and Gents"** who are in the habit of **moving in your stack** on a lone ace in the hole that **I hold aces back to back** this hand and we are not playing straights or flushes.

Let me tell you **"Ladies and Gents"** who step up to the machine and **bet a gob on the favorite's nose** that there never was a horse that had the **chances to win** and **pay bigger** than I will on my six-acre lease at Santa Fe Springs.

Let me tell you **"better families"** who often sluff off a few hundred in an afternoon at **"Bridge"** that you will wait a long time before as **"royal a gamble"** as I am offering you now is submitted to you again.

Let me tell you **"Fans"** that got **"taken into Camp"** on the **Yanks** that my offer is so far ahead of an even-money bet that there is no comparison.

And last, but not least, let me here tell you all that you will never find in this old world an opportunity to place a bet that will pay as big as I will if I win, or one where you will get **a cleaner run for your money.**

Mail me that check today. I can still put you in at $100 for these assignments; but, folks, **they are eating them alive.**

C. C. JULIAN
Suites 321-24 Loew's State Theater Bldg.
Seventh and Broadway Los Angeles, California
Phone 824539—824906.
Offices Open Every Evening Until 9 o'Clock

POULTRY PRICES ON LOCAL MARKET

[illegible]

SHIPPING

LOS ANGELES HARBOR

ARRIVED—THURSDAY, OCT. 12

[illegible]

VESSELS DUE

[illegible]

DEPARTURES—THURSDAY, OCT. 12

[illegible]

PASSENGER SCHEDULE

TO ARRIVE

Yale, San Diego, 2 p.m.
H. F. Alexander, Puget Sound, 10 a.m.
Colusa, San Francisco, 6 a.m.
Harvard, San Francisco, 10 a.m.
Yale, San Francisco, 10 a.m.
Dorothy Alexander, San Diego, 6 a.m.
Senator, Portland, 7 p.m.
Humboldt, San Francisco, 6 a.m.

TO DEPART

Yale, San Francisco, 4 p.m.
H. F. Alexander, Puget Sound, 5 p.m.
Colusa, Corinto, 5 p.m.
Harvard, San Francisco, 4 p.m.
Dor. Alexander, Puget Sound, 10 a.m.
Humboldt, San Francisco, 5 p.m.
Senator, San Diego, 8 p.m.

CATALINA SERVICE

Avalon leaves Water-street shed, Wilmington (foot of Canal avenue,) 10 a.m. arriving Avalon at 12:25 p.m. Returns leaves Avalon at 3:30 p.m., arriving Wilmington at 5:30 p.m.

SCHEDULED ARRIVALS
(Cargo Carriers Only)
FRIDAY, OCT. 13

[illegible]

SCHEDULED DEPARTURES
(Cargo Carriers Only)
FRIDAY, OCT. 13

[illegible]

IN PORT

[illegible]

COASTWISE CARGO CARRIERS

[illegible]

OFF SHORE—LOADING

[illegible]

OFF SHORE—EN ROUTE

[illegible]

Change of Masters

[illegible]

SHIPPING and Los Angeles Harbor NEWS

Freight Service to East Coast is Announced

Establishment of a fast freight service to Los Angeles Harbor from New York, Philadelphia and Baltimore, with the addition later of a separate line to this port from New Orleans, Mobile and Galveston by Moore & McCormack, Inc., was announced Wednesday by C. J. Kruger of the Los Angeles General Steamship Agents. Mr. Kruger, in explaining that his company had been named local agents for the new service, announced that the arrival here this month of the steamer Commercial Pathfinder will inaugurate the new trade route.

She will be followed at regular intervals by the steamers Osaze, Red Hook, Nyanza and two other vessels yet to be selected. Struthers & Barry, Inc., have been awarded the Pacific Coast agency for the Moore & McCormack service, the trade to be handled in conjunction with the firm's own fleet of steamers in trade to the Orient.

Forecasting further expansion of the firm's activities, Mr. Kruger also announced yesterday that E. E. Remsberg, agent at Los Angeles Harbor for the United States Shipping Board, has been elected vice-president of the Los Angeles General Steamship Agents. Mr. Remsberg will divide his activities between the two offices, he said.

WHARF TO BE BUILT

Cost of Project at Harbor Here Announced

The new 600-foot wharf desired by the Standard Oil Company in the west basin will cost, with the necessary dredging, $85,300, Harbor Engineer Ludlow yesterday reported to the Board of Harbor Commissioners. The oil company will advance the money to the city, which will do the dredging and build the wharf, and the sum will be applied to the rentals to be charged the company for the frontage.

ARRIVALS AND CLEARANCES AT WORLD'S PORTS

[BY A. P. NIGHT WIRE.]

ABERDEEN, Oct. 12.—Arrived: Steamer Willapa, Tacoma; steamers J. R. Stevens, Santa Cruz, Los Angeles; steamer Daisy Gadsby, San Francisco.

Sailed: Steamer Carlos, Los Angeles; steamers Despere and Artigas, for San Francisco, 11th.

TACOMA, Oct. 12.—Arrived: Horsiman Maru, Yokohama, via ports, 7 a.m.; Stanwood, San Francisco, 8:10 a.m.; Cellio, San Francisco; Atlas, Point Richmond, during night.

Sailed: Atlas, San Francisco, via ports, 11 a.m.; Quinault, Los Angeles, 3:30 p.m.; Nanka Maru, Yokohama, 9:30 p.m.; Cellio, San Francisco, via Seattle, during night; Horsiman Maru, Seattle, 7 p.m.

PORTLAND, Oct. 12.—Arrived: Motorship Rabinda, San Francisco, 2 p.m.; La Purisima, San Francisco, 2 p.m.; Baron (Ogilvy (Br.), Harlaxton, 10 a.m.; Golden Star (Br.,) Vancouver, B. C., 10 p.m.

Departed: Margaret Coughlan (Br.,) Montreal, 7 a.m.; Capt. A. F. Lucas, Los Angeles, 10 a.m.; motorship George Washington (Nor.,) Christiania, 6 a.m.; W. F. Herrin, San Francisco, 8 a.m.

COOS BAY, Oct. 12.—Departed: Hoquiam, San Francisco, 5 p.m.; Cotton Plant, San Francisco, Bay Point, Cal.

SEATTLE, Oct. 12.—Arrived: La Touche, Southeastern Alaska, 9 p.m.; Eagle, Portland, 9 p.m.; Admiral Dewey, Vancouver, 8:45 p.m.

Departed: Admiral Dewey, San Francisco, midnight; Cias. McVicar, Sydney, Australia, 1:25 p.m.; U.S.C.G. Algonquin, Sound trip, 9 a.m.; Horsiman Maru, Tacoma, 5 a.m.

VICTORIA, Oct. 12.—Arrived: Hayan, Seattle, 8 a.m.

Departed: Inlian, Manila, 10:45 a.m.

BELLINGHAM, Oct. 12.—Arrived: Admiral Dewey, Everett, 5:30 p.m. yesterday; Cretin, Los Angeles, 3 p.m. yesterday.

Departed: Admiral Dewey, Anacortes, 5:30 a.m. yesterday.

PORT GAMBLE (Wash.) Oct. 12.—Arrived: K. I. Luckenbach, Port Ludlow, 1 p.m.

EVERETT (Wash.) Oct. 12.—Arrived: Davenport, Tacoma, 7 a.m.; Cellio, Tacoma, 4 a.m.

Departed: Santa Rita, San Francisco, 11:30 a.m.

MUKILTEO (Wash.) Oct. 13—Departed: Santa Barbara, Portland, 5 p.m.

ANACORTES (Wash.) Oct. 12.—Arrived: Wilhelmina, Hamilton, Seattle.

SAN FRANCISCO, Oct. 12.—Arrived: H. F. Alexander, Seattle, 7 a.m.; Providencia (Pr.,) Santa Rosalia, 6:53 a.m.; Glenorgandhire (Br.,) Astoria, 11:20 a.m.

Sailed: Yosemite, Seattle, 9:30 a.m.; Dolores, Seattle, 8:55 a.m.; Benefactor (Br.,) Liverpool, 1:00 p.m.

ARRIVED

NEW YORK, Oct. 12.—Rochambeau, Havre; Tacoma, Naples.

YOKOHAMA, Oct. 11.—Tokohama Maru, Seattle, 10th, Manila Maru, Tacoma.

HONGKONG, Oct. 11.—President Taft, San Francisco; Korea Maru, San Francisco.

MANILA, Oct. 11.—President Grant, Seattle.

KOBE, Oct. 2.—Kentucky, San Francisco.

DUBLIN, Oct. 10.—Nieli Niels, San Francisco.

SHANGHAI, Oct. 10.—Torrey, Portland, Oct.; 11th, Nanking, San Francisco.

NEW YORK, Oct. 12.—Arabic, Naples.

ANTWERP, Oct. 11.—Pennsylvania, Port Arthur.

HULL, Oct. 11.—Shannon Maid, New Orleans and Savannah.

SAILED

NEW YORK, Oct. 12.—Britannia, Lisbon and Piraeus; Munsomo, Vera Cruz.

LIVERPOOL, Oct. 12.—Scythia, New York.

SOUTHAMPTON, Oct. 12.—George Washington (from Bremen,) New York.

LONDON, Oct. 11.—Moordijk, San Francisco.

PROBOLINGO, Oct. 6.—Tjibodoet, San Francisco.

KOBE, Oct. 10.—Athens Maru, Tacoma.

SHIMONOSEKI, Oct. 10.—Shipsea, Gray's Harbor.

MANILA, Oct. 11.—Donna Lane, San Francisco.

CRISTOBAL, Oct. 11.—Durbar Maru, San Francisco; John D. Archbold, Los Angeles.

PLYMOUTH, Oct. 11.—Noordam, New York.

NEW YORK, Oct. 12.—Minnekahda, Hamburg; President Arthur, Bremen; Carmania, Liverpool; Mt. Carroll, Hamburg; Helligsav, Copenhagen.

SHANGHAI, Oct. 11.—Sumatra Maru, Fort Arthur; Talalot, Philadelphia.

NAVAL ORDERS

[EXCLUSIVE DISPATCH.]

WASHINGTON, Oct. 12.—Naval orders:

Lieut.-Commander S. R. Holliday granted leave of absence.

Lieut. M. P. Higgins to U.S.S. Arkansas.

Ensign C. B. Lollin to U.S.S. Starkey.

Ensign J. R. Tomelay to U.S.S. Strom.

Lieut. E. J. Brady to U.S.S. Chaumont.

Lieut.-Col. A. Cartellon to U.S.S. Bagley.

Lieut. H. S. Cramin to destroyer squadrons, Pacific Fleet.

Lieut. C. H. Francis to U.S.S. Nitro.

Lieut. R. M. Waterhouse to New York.

Lieut. C. M. Lytch to Boston.

Lieut.-Commander H. T. Mayes to U.S.S. Bonadin.

Lieut. R. R. Alexander to U.S.S. Henderson.

Lieut. J. A. McCarthy to Parris Island, S. C.

Lieut. R. S. Bassler to Washington, D. C.

Lieut. R. D. Mercer to Philadelphia.

Lieut. T. V. McKeera to Washington, D. C.

Boatswain E. J. Hill to Puget Sound, Wash.

MARINE CORPS

Capt. W. W. Ashurst to Parris Island, S. C.

Second Lieut. G. R. Hall to Quantico, Va.

Capt. C. H. Hobbs, appointment as assistant quartermaster revoked.

Capt. R. W. Maxwell to assistant quartermaster.

Capt. C. D. Griffin to assistant quartermaster.

Second Lieut. Preston Gibson, honorably discharged.

First Lieut. O. A. Inman to U.S.S. Sacramento.

Local Grain Exchange

DAILY BOARD QUOTATIONS

Arrivals—Wheat, 23; barley, 4; corn, 1; oats, 4; milo maize, 2; flour, 0; bran, 1; cereals, 1; beans, 1; fire products, 1; cotton seed products, 0; poultry feed, 1; miscellaneous, 1. Total, 35. May, 4.

BARLEY—100 TONS, FUTURES

	Bid.	Ask.
December	1.50	.....

MILO MAIZE—100-TON LOTS. FUTURES.

	Bid.	Asked.
November	1.85	2.02½
December	1.75	1.90
January	1.80	1.96

News of Ships and Sailings at Pacific Ports

[BY A. P. NIGHT WIRE.]

TACOMA, Oct. 12.—The Iwaa of the American-Hawaiian Line is due tomorrow at the Baker dock. It is hoped that this big intercoastal steamer will be of aid in clearing up the cargo gathering for the vessels of this line. It is said by steamship agents that move cargo is moving than can be handled at present and docks are being rapidly filled up. Bookings on all liners are said to be hard to obtain at present.

Both the Georgian and Onican of the American-Hawaiian Line, in the intercoastal and European trade, have had all space filled out of here. Other lines report similar business from Tacoma.

The Northland is due tomorrow at the Baker dock from San Francisco. This vessel will load at the local mills for California.

The Quinault sailed this morning for California with a full cargo of lumber from the Puget Sound Lumber Company's Port Gamble mill.

With freight for local firms, the Cellio arrived at the Ironical dock late Wednesday night and sailed early this morning for California via Seattle and down Sound ports.

The Japanese steamer Horsiman Maru arrived at the port pier early this morning. After loading, the vessel left today for Seattle.

The Stanwood, from California, arrived this morning and will load a full cargo of lumber here for the south. The Stanwood will probably sail Saturday night.

The Ruth Alexander, from California ports, is due at the Commercial dock tomorrow.

PORTLAND, Oct. 12.—Efforts under way by the traffic department of the Chamber of Commerce have to bring wheat from Calgary here for shipment by water, was announced by H. L. Hudson, director of the bureau. The farmers of Calgary are expected to seek parity of rates from Calgary to Portland with those to Vancouver, B. C., as a first step in the project.

The Blue Star steamer Gothic Star arrived tonight to load lumber and wheat for United Kingdom ports. She will be the first apple steamer of the season.

The British steamer Baron Ogilvy arrived today to load wheat for Europe. Her arrival leaves the on route list of British steamers to Gray's Harbor empty.

With 1,675,000 feet of lumber for Montreal, the steamer Margaret Coughlan, departed today. From 42 to 43 million feet of lumber for the advance in lumber rates announced by coastwise schooner operators from the Columbia River, Gray's Harbor and Puget Sound, to San Francisco.

The Bay City dealers are getting short on lumber and there is scarcity of coastwise steam tonnage in the lumber trade.

SAN DIEGO, Oct. 12.—The only arrival in port today was that of the steamer Yale, in at 8 p.m. from San Francisco, with 100 passengers and freight. The Yale will leave for the north tomorrow evening.

Several vessels, including the transport Reid, from Philadelphia, are expected here tomorrow.

COOS BAY, Oct. 12.—The gasoline schooner Ocassy sailed for Gold Beach this morning at 6:25 o'clock, carrying a general merchandise cargo for merchants on that river.

The steam schooner Hoquiam, which had been in port for several days past, sailed this afternoon for San Francisco with a lumber cargo.

Leaving for Bay Point this afternoon, the steamer Cotton Plant will take a lumber cargo for the Coos Bay Lumber Company plant.

The lighthouse tender Manzanita, arrived from the North today and discharged supplies for the Arago Lighthouse, afterward entering the bay.

The motorship Mary Hanlon was an arrival here this afternoon, and upon discharging a freight cargo will continue to the Siuslaw River for a lumber cargo from the Baxter & Vaughan mill.

Andrew Wuthlaks, a sailor on the steam schooner Acme, was drowned at Bay Point, Oreg., this afternoon when he was employed in loading lumber and fell from the dock into the ocean. Nothing was reported relative to the dead man's relatives.

ASTORIA, Oct. 12.—The steam schooner Santa Barbara arrived this afternoon from San Francisco and will load lumber at Westport.

The steamer Chickasaw City will be due tonight from Vancouver, B. C., and proceed to Portland to pick up freight for London.

After taking on freight in Portland, the Norwegian motorship George Washington sailed this afternoon for Copenhagen, via way ports.

The steamer Despere arrived last night from Gray's Harbor, and after loading 2,000 tons of flour, sailed this afternoon for South America, via way ports.

After being fumigated here the British steamer Baron Ogilvy left this morning for Portland, where she is to load grain for the United Kingdom.

The steam schooner Tahoe is expected to arrive in from Coos Bay this afternoon or tomorrow morning and sail for Willapa Harbor to complete her cargo.

SEATTLE, Oct. 12.—With completion of the last unit of the shed a new tidewater wharf of the Seattle Warehouse Company at the foot of Dorrance street, which is 1,000 feet out on the Duwamish waterway, will be officially opened when the Alaska Steamship Company's freighter Cordova discharges Saturday morning. The Cordova is expected here tomorrow night. She is bringing 50,000 cases of canned salmon and 7500 barrels of salt herring, packed at Bristol Bay. C. B. Pice is dock manager and J. M. Thompson traffic manager at the new terminal.

Addison R. Lee, formerly manager here for the Luckenbach service, are that the steamship Walter A. Luckenbach, which was in collision with the tanker Lyman Stewart, will be turned at San Francisco instead of coming to Seattle, has Puget Sound cargo being brought north by the Oriental, one of the chartered to the Luckenbach line.

The Californian of the American-Hawaiian steamship company, credited with being the largest American motorship in service, is due to dock next week from Los Angeles.

Three sailing vessels from the Hawaiian Islands for Puget Sound ports are expected to reach here any day. Dr. Peter Bittner, two of them being brigs, days over the average time for the voyage from the islands. No alarm is felt for them as strong winds are reported to have prevailed in their course. The barkentine James Johnson sailed September 9 last and the Alice Cook September 15. The schooner Vancouver left Honolulu September 28.

The Harrison Direct Line steamship Crofton Hall, which left here with a full cargo for London and Glasgow had all her local and coastal reservations filled with lumber caused by the recent shortage of tonnage, including much material foiled trans-shipped here.

If the Kutchan of the Alaska Steamship Company, which left here for Seattle at 6 o'clock Saturday evening to load for the Orient, encounters heavy seas after rounding Cape Flattery, two of them before going on to Victoria and Seattle, Captain Lowara, retired leading lumber at Port Gamble today and sailed here tonight to stow on a cargo and clear for the Orient.

The coast guard cutter Smith arrived today from Seattle, after completing operations in Kodiak bay, where she is to be stationed as offshore patrolman.

VANCOUVER, Oct. 12.—The steamship Tai Shing is due at Victoria from the Orient this afternoon. The steamship Tatsu sailed from Victoria today with mails and commodities and flotilla of vessels for the Orient. The steamship Empress of Asia is expected to be the largest passenger liner to call at Victoria from the Orient this season.

SAN FRANCISCO, Oct. 12.—Salvage work on the standard Oil tanker Lyman Stewart, which went ashore last Saturday at Mount Tom, following a collision with the freighter Walter A. Luckenbach, is progressing rapidly, the saving of the stranded vessel depends entirely upon weather conditions during the next few days, salvagemen said. If the weather continues favorable and there are no heavy seas, it is in expected the ship probably will be pulled off the beach within the next few days.

The Pacific Mail steamer President Cleveland has been placed on dry dock to undergo overhauling. A contract will be made of the vessel to ascertain if any damage was sustained when the ship grounded at the mouth of the Yangtze River on her last trip to the Orient. It is believed the vessel will be on the dry dock in time to load freight and sail for the Orient October 18.

TIDE TABLE

Tides are given in the order of their occurrence. On some days but three tides occur, the fourth tide according to the following. Heights are reckoned from mean low water.

	High.	Low.	High.	Low.
Oct. 13	6.6	0.2	7.1	1.4
	5.8	5.3	5.0	0.0
Oct. 14	6.6	0.5	6.5	10.8
	4.3	4.1	5.1	0.6

DAILY EASTERN CITRUS MARKETS

CALIFORNIA CITRUS SHIPMENTS

SOUTHERN CALIFORNIA

	Oranges.	Lemons.
October 11	51	7
Total to date this season	23,143	9,605
Total to same date last season	39,717	11,202
CENTRAL CALIFORNIA		
Total to date this season	5,113	199
Total to same date last season	6,663	212
NORTHERN CALIFORNIA		
Total to date this season	77	10
Total to same date last season	905	5

[EXCLUSIVE DISPATCHES.]

PHILADELPHIA, Oct. 12.—Five cars of Valencias and one car of lemons sold. Market is lower on oranges. Lemon market is strong and higher.

VALENCIAS—		VALENCIAS—		VALENCIAS—		LEMONS—	
La Vista, ORx	4.15	Advance, ORx	7.85	Jim Dandy, ORx	4.80	Silver, RIVx	8.80
Los Palmas, NOx	3.45	Colombo, NOx	8.00	George Washington, ORx	10.00	Commercial, RIVx	8.85
Senegal, NOx	4.40	Reliable, NOx	6.65	Martha Washington, ORx	5.20	Black Hawk, RIVx	6.55
Red Fox, ORx	4.70	Rex, NOx	4.85				
Colony, ORx	2.65						

PITTSBURG, Oct. 12.—Three cars of Valencias sold. Market is steady.

VALENCIAS—		VALENCIAS—		VALENCIAS—		VALENCIAS—	
Sunset Tet, THP	7.20	Hunter, ACGx	4.40	Purple Band, ACGx	3.75	Portola, NOx	6.25
R. Crusader, ACGx	5.70	Jewel, THP	5.00				

ST. LOUIS, Oct. 12.—One car of oranges and one car of lemons sold. Market is unchanged on oranges and lemons.

VALENCIAS—		LEMONS—		LEMONS—		LEMONS—	
La Vista, ORx	8.25	Power, PFx	7.00	Sea Coast, PFx	8.00	Ventura, PFx	8.00

No sales in Boston and New York today account holiday.

RADIO REPORT

[The Radio Corporation of America, in cooperation with the Public Health Service and the Seamen's Church Institute, will receive reports for medical or surgical advice through the KPH (San Francisco) station without cost.]

[BY RADIO CORPORATION OF AMERICA.]

SAN FRANCISCO, Oct. 12.—8 p.m., Oct. 11: Wilhelmina, Honolulu for San Francisco, 2054 miles from San Francisco; Laritan, Honolulu for Port Allen, left Honolulu 5 p.m.; Thomas, Manila for San Francisco, 754 miles from San Francisco; Algonquin, San Francisco for Tsingtao, 1950 miles from San Francisco; Broad Arrow, San Francisco for Tutuilar, 1540 miles from San Francisco; Forest King, Columbia River for Los Angeles, 278 miles from Columbia River; Analana, San Francisco for Balboa, 570 miles south of San Francisco, 9 p.m.; Senator, Astoria for San Francisco, left Astoria 9:30 p.m.; Kamehameha, Seattle for Norfolk, 150 miles south of San Francisco; City of Honolulu, Honolulu for Los Angeles, 1402 miles east of Honolulu.

8 p.m., Oct. 12.—Artigas, Gray's Harbor for San Francisco, 250 miles north of San Francisco; Sound Scout, Johanna Smith, San Francisco for Coos Bay, 31 miles south of Coos Bay; Oscsmi, Hoquiam for Seattle, 470 miles from Seattle; Hegarty, Honolulu for Honolulu, 415 miles from Los Angeles; Argyll, San Francisco for Santa Rosalia, 1440 miles from La Paz; Rolfe, Drake, Honolulu for Richmond, 1050 miles from Richmond; Richmond, Vancouver for Richmond, 1050 miles from Richmond; Atlas, Tacoma for San Francisco, 110 miles south of San Francisco; F. H. Hillman, Balboa for San Francisco, 60 miles south of San Francisco; Sea Lion, Los Angeles for Honolulu, 1673 miles from Los Angeles; Despere, Astoria for San Francisco, 110 miles south of Columbia River; Santa Clara, San Francisco for Portland, 124 miles south of Columbia River, noon; Pedro Benitez, San Francisco for Tacoma, 830 miles north of San Francisco; Santa Rita, Everett for Los Angeles, 1047 miles north of Los Angeles; Lansing, Richmond for Richmond, 450 miles from Richmond; Edna Christenson, Aberdeen for Los Angeles, 410 miles north of Los Angeles; Quinault, Los Angeles for San Francisco, 45 miles south of Coos Bay; Lehigh, San Francisco for Portland, 218 miles north of San Francisco; Wapama, Portland for San Francisco, 305 miles from San Francisco.

[BY FEDERAL TELEGRAPH.]

SAN FRANCISCO, Oct. 12.—6 p.m. Oct. 11: S.S. President Lincoln, Kobe for Shanghai, 146 miles from Shanghai; S.S. President Jefferson, Kobe for Shanghai, 1721 miles west of Seattle; S.S. Dilworth, Shanghai for San Francisco, 5292 miles west of San Francisco; S.S. Atlanta City, Kobe for Yokohama, 2556 miles west of Los Angeles; S.S. Yoma Linda, Los Angeles for Tokuyama, 2370 miles from Los Angeles; S.S. President Wilson, Yokohama for San Francisco, 826 miles west of Honolulu.

8 p.m. Oct. 12.—S.S. W. S. Porter, Lumber for Los Angeles, 671 miles from Lisnon; S.S. Hamer, San Francisco for Manila, 90 miles west of San Francisco; S.S. Robenian Club, Manila for San Francisco, 1,000 miles west of San Francisco; S.S. Everett, San Francisco for Portland, 245 miles south of Columbia River; S.S. W. H. Block, Astoria for Los Angeles, 25 miles from Aren; S.S. Forest King, Columbia River for Los Angeles, 276 miles from Los Angeles; S.S. W. F. Herrin, Portland for Seattle, 106 miles north of Columbia River; S.S. Olesm, San Francisco for Seattle, 470 miles from Seattle.

DE ALVEAR TAKES OATH IN ARGENTINA

[BY CABLE AND ASSOCIATED PRESS.]

BUENOS AIRES, Oct. 12.—President Marcelo T. De Alvear was inaugurated as the eighteenth President of Argentina today with imposing ceremonies. He took the oath before the Argentine Congress this afternoon in the presence of a distinguished assembly, including the diplomatic missions of numerous countries. In a brief inaugural address he outlined the program of his administration.

The ceremonies were marked by a brilliant military display. There were many detachments from the foreign warships stationed in the harbor.

President De Alvear was born in 1868 and belongs to a patrician and wealthy family.

SEPTEMBER A GOOD MONTH FOR CROPS

[BY A. P. DAY WIRE.]

SACRAMENTO, Oct. 13.—Conditions in September were generally favorable for the harvesting and ripening of the late fruits in California, according to the monthly crop report made public today by E. E. Kaufman, Federal agricultural statistician.

The summary of fruit and vegetable conditions says:

"The first half of September temperatures were abnormally high in practically all sections of the State, which materially benefited the rice crop, but had a deleterious effect on the bean crop, particularly throughout the Sacramento Valley. The fruit crops were generally not affected by the extreme temperatures. As a matter of fact the warmer weather was welcomed by the dried fruit men as the drying had been held back somewhat by cool weather the latter part of August.

"Light rains occurred in the vicinity of San Francisco, north along the Coast and throughout the Sacramento Valley, October 3, and again on October 8, but were followed by clear weather and apparently little damage resulted. Harvesting of rice was probably delayed a few days and the drying of prunes and raisins in some districts was interfered with to a certain extent. The Santa Clara Valley, the San Joaquin Valley and Southern California have had no rain."

But little change was noted in the condition over a month ago, the report said.

FULL WAR-TIME DRAFT WANTED

Soldier Advocates That All be in Service

Strikes and Other Trouble Then Impossible

Tariff Commission to Get Rate Change Pleas

[BY A. P. NIGHT WIRE.]

CLEVELAND, Oct. 12.—Drafting of all labor from banker to laborer in war time, advocated by Col. L. H. Ruggles of the United States Ordnance Department, and announcement by William H. Culbertson, vice-chairman of the United States Tariff Commission, of an order by President Harding that all investigations under the flexible provisions of the tariff law for a change in rates should be filed with the commission, featured tonight's sessions of the American Mining Congress.

"When the drafting of labor at home is mentioned it should not be understood to apply only to manual laborers, frequently referred to as workers," Col. Ruggles declared. "It should include every male citizen physically and mentally capable of service in the defense of his country. If we can draft men's lives we certainly can draft their business during an emergency. Such a plan should be of universal application. Each man would be required to keep at the work assigned him, as a soldier must stay on his job.

"There would be no striking for higher wages, no absence without leaves, no quitting one's job, to go around the block and hold up another agency for higher wages.

"The benefits of such a universal draft, not only in speeding up production of munitions and other necessities in time of national danger, but in hastening the return to normalcy when the war is over, are so great that the thought deserves the most earnest consideration of all patriotic Americans."

Mr. Culbertson said that on October 7 the President had signed an order that "all requests, applications or petitions for action" under flexible provisions of the tariff law, "shall be filed with or referred to the United States Tariff Commission." He said that consideration of individual tariff rates "will undoubtedly be broadly construed," and that the powers conferred on the President by the new tariff law will lead to greater stability.

NAVY PROGRAM WILL COVER TWENTY YEARS

PLANS INCLUDE TONNAGE OF EACH CLASS WITHOUT NUMBER OF SHIPS

[BY CABLE AND ASSOCIATED PRESS.]

PARIS, Oct. 12.—France's naval program, which will be presented to the Chamber of Deputies at an early date, according to the Figaro, will be spread over a period of twenty years and consequently is of a very general character. It will fix the total tonnage for each class of ships without specifying the number of vessels, which is left for the building programs to be arranged every five or six years.

It is understood the proposed figures are as follows: Battleships, 175,000 tons, the figure fixed by the Washington naval agreement; cruisers, destroyers and torpedo boats, 230,000 tons, the existing tonnage; submarines, 65,000 tons, not including the small types suitable only for coast defense.

Execution of the program would necessitate continuance for the entire period of the 360,000,000 francs appropriation accorded by the naval construction bill for the year 1923.

FUR AUCTION SALES IN ST. LOUIS BRISK

MORE THAN MILLION AND HALF REALIZED IN THREE DAYS OF SELLING

[BY A. P. NIGHT WIRE.]

ST. LOUIS, Oct. 11.—The total receipts for three days of the fur auction being conducted by the Fouke Fur Company and the Merchants' Sales Company were brought to $1,700,000 today when $400,000 was realized, $1,300,000 having been realized in the previous two days.

Cheaper grades of furs were reported in heavy demand and purchasing was brisk, with wolf and squirrel pelts being the best sellers. Three thousand four hundred wolf skins sold on a range of from $1.90 to $30 each, while 65,000 Russian squirrel hides brought 9 cents to $1.26 each.

Other sales included twenty leopard pelts at $11 to $31; twenty-five bear skins, $5 to $8.50; twenty-five polar bear pelts, $8 to $45; eighteen wolverines, $16 to $17.50, and 3600 lynx, $5 to $28.

SIX YEARS MORE ELECTRIFY AMERICA

[BY A. P. NIGHT WIRE.]

CINCINNATI, Oct. 12. — Within the next six years more than $300,000,000 will be spent in the additional electrification of America, said Frank E. Watts, New York, editor of the Electric Record, in an address to the annual convention of the National Association of Electrical contractors and Dealers here today.

"The possibilities of electrical development are unlimited," said Mr. Watts. "Eight million homes in the United States are now wired for electricity; six million are not. Half of these will be wired within the nex tfew years."

RECEIVER IS NAMED FOR WATER COMPANY

[BY A. P. NIGHT WIRE.]

CHICAGO, Oct. 12.—The Elgin Motor Car Corporation, against which receivership proceedings were instituted today by three Chicago banks, resulting in the appointment of a receiver, has $3,000,000 capital stock outstanding, according to William Lister, counsel for the company.

New capital has been needed, and hope of a solution of the company's difficulties has not been abandoned, the attorney said.

JAPONETTE

BY ROBERT W. CHAMBERS

SYNOPSIS OF PREVIOUS CHAPTERS

James Edgerton, arriving in New York from Paris, finds that the house of Edgerton, Tennant & Co., from which he has derived his income, has failed. He at once resigns his clubs and goes to his apartments. There he finds occupied by two young women, Diana and Silvette Tennant, distant cousins, who like himself have been left practically penniless by the failure. After mutual explanations it is decided that Edgerton remain and occupy the spare room. The young women have taken the apartment to advertise for employment as social entertainers. Edgerton proposes that he be permitted to join the group. A Mr. Rivett calls and arranges to have the trio go to his country place, Adirdcha, in the Berkshires. They go to Adirdcha and there meet the Rivett family. Christine, daughter of the house, becomes infatuated with Edgerton. This persists in spite of the fact that she will not admit it, is in love with Edgerton. When Edgerton sees Christine's interest in himself growing he invites Billy Inwood, one of Christine's former lovers. Edgerton in the meantime declares his love for Diana. When Silvette hears of this she makes Diana promise to put him out of her mind. Jack Rivett shows signs of interest in Silvette, but she, knowing that the family have other plans for him, repulses his advances. Diana, in the hope of better things for Edgerton, shows him that his present position is one that is not in keeping with his ability and that he should be doing a man's work. While out riding with Diana he is thrown from his pony and breaks his arm. Without letting her know his injury he returns to the house and informs Mr. Rivett that he is going to New York to seek employment. After his arm heals he enters the office of an iron concern and by strict attention to business advances rapidly. He writes Diana telling her of his plans, but in so doing accidentally mentions a Miss Fills, daughter of his physician. Diana is troubled about the mention of the girl and makes a point to learn the name of one Scott Wallace in her letters. Nearly to Edgerton's discomfiture, Billy Inwood, whom Edgerton has induced to come to the Rivett home, after failing to get Mrs. Weymss's permission to announce his engagement to her, rushes to Christine and declares his love. Edgerton's employer informs Rivett of the progress he is making. It then develops that Rivett is the father of the girl Billy calls Silvette to him and proposes that she remain in his home not as an employee, but as his son's betrothed. In the meantime Colonel Curmew and Rev. Wallace are both infatuated with Diana. Wallace proposes, but is left with a half promise. Diana tells Jack Rivett of her plans, but in so doing mentions Miss Fills, daughter of his physician. Diana is troubled about the mention of the girl and makes a point to learn the name of one Scott Wallace in her letters. Nearly to Edgerton's discomfiture, Billy Inwood, whom Edgerton has induced to come to the Rivett home, after failing to get Mrs. Weymss's permission to announce his engagement to her, rushes to Christine and declares his love. Edgerton's employer informs Rivett of the progress he is making. It then develops that Rivett is the father of the girl Billy calls Silvette to him and proposes that she remain in his home not as an employee, but as his son's betrothed. In the meantime Colonel Curmew and Rev. Wallace are both infatuated with Diana. Wallace proposes, but is left with a half promise. Diana tells Jack Rivett of her plans, but in so doing mentions a

CLASSIFIED INDEX.

[illegible]

CLASSIFIED RATES

(Effective October 1, 1922.)

[illegible]

LOST, FOUND, STRAYED—And Stolen.

[illegible]

LOST, FOUND, STRAYED—And Stolen.

PURSE—Lost, small blue containing paper money. Nr. residence cor. Adams and Raymond. Finder call 71557.

RUGS lost; 2 Axminsters. Notify BRENT'S FURNITURE CO. Reward.

TIRE lost, 32x4 Goodyear cord, and rim. Reward. H. TAYLOR, 447 S. Olive. 64536.

WALLET—Lost. E. R. Higgins stamp, 2 return tickets to Frisco. 23566.

WRISTWATCH lost; near shipping dock in San Pedro, lady's Waltham. Notify MISS LAURA GRAY, Gardena, Cal.

COLLIE DOG—LOST. $25 reward. 1 year old. Tan with white ruff. Answers to name of "Chummie." Belongs to MARY MILES MINTER, 701 S. New Hampshire.

LOST—Please return, somehow, things taken from 1838 W. 41st Place. Reward; no questions or investigation. Each article was a gift and Daddy's watch a keepsake. Vermont 1101. (Signed.) A. G. O.

FRATERNITY pin lost, black and gold, 3 Greek letters, diamond, Delta Theta Pi. Gavel Club, 30th st. or Hill. Liberal reward. Add. K. box 406, TIMES BRANCH.

SEAL brown and white Boston, Fort Thomas, Kentucky, address on collar. Return 2825 WEST 8TH. Wil. 3135, reward.

MALE Fox Terrier lost. White, with brown spot. Answers to name of "Smart." Reward. 147 N. Griffin ave. J. B. GIOIA.

LOST—String of pearl beads with diamond clasp. Suitable reward. Phone MONTROSE, Wil. 4951.

PACK burro strayed, 10th st. west of Vermont. Reward. PHONE 581857.

BAG—Lost, cloth bag, tied with rubber bands, near 1072 Valencia. Tues. p.m. Containing solitaire diamond ring; some gold, silver and currency; party having lost this is a poor lady who can ill afford to suffer this loss; as reward, willing to give ½ of money in bag. Advise MRS. J. BROWN, 1072 Valencia.

BEDDING ROLL—Lost, somewhere near Boyle Heights. Suitable reward. Phone Main 240, MR. KERR.

BILLFOLD—Lost, Sunday, containing bills, checks, auto driver's license. Reward. Return to E. C. LINN, 75772, 234 Title Insurance Bldg.

BICYCLE—Found, has reinforced steel frame. Phone 768345.

CAT—Lost, strayed or stolen. Black Angora, near corner 10th and Alvarado. Reward. 51088.

CARD-CASE—Lost, containing $349 and a lot of receipts. Money all in currency. Near Vernon and Central. Liberal reward. 904 E. 41ST. South 5860-J.

DOG lost; male Boston Terrier; ears unclipped; mahogany brindle, white heels and breast, white strip on face, weight about 20 pounds, screw tail. Child's pet. $100 reward. Ask for MR. REED, 1350 N. Bonnie Brae. Phone 23490.

DOG—Lost, the person was seen who took my dog Sunday eve. from Ave. 53 and Mendilas. He had better return it. Irish Setter with four white feet. White stripe on face, white on neck. GAR. 966.

DOG lost, Airedale, answers to name of "Peggy." Lost from the vicinity of Santa Monica Blvd. and Vermont ave. Reward. 598171. 1154 MADISON AVE.

DOG—Lost. White Spitz dog, strayed from Hillcrest Country Club, Pico Blvd. License 2019. Reward. 322 ARDEN BLVD. Holly 10663.

DOG LOST—Seal brown and white Boston. Fort Thomas, Ky., address on collar. Return 2825 W. 8TH ST. Wilshire 7135. Reward.

DOG lost, brindle Boston terrier, white blaze on face and white breast, screw tail. Reward. C. W. GORTON, 120 S. Carondelet. 51458.

DOG lost, 5 mos. old Airedale, child's pet, answers to name of "Jeff." Return to 722 W. 48TH ST. Ph. 297840. Reward.

DOG—Lost, old Boston female, kept for 10 years. Gone since Tuesday. Please Phone HOLLY 10824. Reward.

DOG—Lost. Large, brown, smooth hair. Lic. No. 12980. Answers to Brownie. HOLLY 8078. Suitable reward.

DOG—Lost. Boston bull, right half head white. Reward. Phone WIL. 690.

DOG found, Boston male. Describe and pay for advt. 75544.

EARRING—Lost. Pearl pendant with small brilliant. Reward. 72015.

FUR—Lost, Sunday, between 11 and 1, on San Gabriel Blvd., between San Gabriel car line and San Bernardino Blvd. Seal and Fitch fur stole. 351683. Reward $5.

FUR lost, fox neckpiece, Vermont and Washington, Thurs. A.M. Lib. reward. 1414 W. WASHINGTON. West 3091.

FUR—Lost, 2 skin Stone Marten, nr. Santa Ana, Sunday. Reward. BDWY. 4092.

FUR LOST—Mink, in Grauman's Sat. Leave at theater. WEST 1739. Reward.

GLASSES lost; in black case. Phone VER. 5890.

NECKPIECE lost; fur; Wednesday, between Ellimore Apts. and Baker Iron Works. MAIN 4164, Apt. 204, after 6. Reward.

NECKPIECE—Lost, gray squirrel, Sunday evening, on Wilmington blvd., between Wilmington and 70th and Main. Reward. 10480.

NECKLACE—Lost. Pearls and peridots. (Green stone.) 7th and Bdwy. 780078. Reward.

PIN lost; stick-pin, 18 diamonds star ruby center, set in platinum, extra long platinum pin, valued keepsake; at Kress' store, between 10:15 and 10:45 Thurs. Tel. 568786 immediately. Reward.

PIN lost, fraternity pin, Alpha Phi Omega. Name of owner on pin. Reward. 594541.

SPECIAL NOTICES—Miscellaneous.

SUPERFLUOUS hair removed. I was permanently cured by this method; let me treat you. MME. VIVA, French Beauty Shoppe, 420 Lissner Bldg. Ph. 822874.

BETTER EARLY THAN TO MISS OUT. TELEPHONE YOUR SUNDAY ADS TO THE TIMES FRIDAY OR EARLY SATURDAY. PICO 700; 10891.

FURNISH cloth, we cut and make for $18. ROSS, the tailor, Fay Bldg., 3rd & Hill.

Baths and Massage

MELROSE MINERAL BATHS—Eliminates poison from body. Keeps you young. Electric cabinet, radium, hot sulphur mineral baths, treatments for high blood pressure, rheumatism, neuritis, sciatica, lumbago, stomach, liver, kidney and heart. Baths unsurpassed for obesity and female complaints. Doctor's advice free. Electric, medical and animal treatments; ops. both sexes. 5633 MELROSE AVE., end of W. 6th st. car line. Holly 5404.

SCIENTIFIC manipulation, medic. steam and sulph. baths and hydrotherapy, therapeutic light for rheumatism, neuritis and insomnia. Trained nurses. MAY DE LEE, nurse asst. Oprs. both sexes. Open Sun. 10 to 4 p.m. 126 W. 3RD ST., Suite 906.

BACK TO LIFE—"NATURAL METHODS." Swedish massage, sulphur steam cabinet baths. Medical gymnastics, electrotherapy. For chronic cases. Oprs. both sexes. THERAPEUTIC HEALTH INSTITUTE. 209 Union League Bldg. 61758.

MISSES ELLIS and ALLEN, assistants. Hrs. 9 a.m. to 8 p.m. Sun. and holidays until 2 p.m., at Massell's Massage-Osteopath Inst. Electro, internal, baths. Specialists both sexes. 516½ S. HILL ST. Portsmouth Hotel, Suite 200.

PHYSIO-THERAPHY Institute of California. Expert operators both sexes. Give electric and sun-lamp treatments, cabinet sweats and scientific massage. 585 I. W. HELLMAN BLDG. 62965.

BEAUTY culture. Positively cure without massage, double chin and deep mouth lines, roots patched, restored to beauty from woman. Call 229 W. 42ND PL. or 292891.

MEDICAL Vapor Baths, Salt Rubs, Electrical Massage, Manipulations; different modalities. Electricity treatment, $1. 317½ W. 4th, Rooms 3 & 4. Opr's both sexes.

L. A. MASSAGE INSTITUTE. Healthful, restful, curative, genuine massage expert operators. Both sexes. 705 UNION LEAGUE BLDG. Hrs. 9 to 7. Pico 4829.

MASSAGE, with alcohol or oil, violet ray and chiropractic treatments. Open Sundays and evenings. Operators both sexes. Room 206, 317 S. HILL ST.

CABINET sweats, electric treatments for neuritis, rheumatism, etc. scientific massage. Operators both sexes. MRS. G. MILLER, 585 I. W. Hellman Bldg. 62965.

MISS ADAMS assist. at York Institute. Specialist for both sexes. Steam baths and massage. Hours 9-6. Phone 822558. 218 & BDWY., Rm. 222-28. Oprs. both sexes.

CABINET sweat baths, swedish massage, oil, alcohol trtmts.; vibration. Masseur, masseuse. 228 Un. League Bl., 2-Hill. 820270.

GRADUATE nurse specializes in body massage; Battle Creek & Swedish method. GARVANZA 4640. Ladies only.

HOLLYWOOD 3119. Electr., Cab. Baths, Massage. Oprs. both sexes. 315 HOLLYWOOD SECURITY BLDG.

LUCILLE L. WEBBER, Scientific Massage. Spinal adj. for nervousness. Oprs. both sexes. 225 I. W. HELLMAN BLDG. 61371.

LOIS GRAY—Tired, achey, sweaty feet relieved. 105 W. 6th st., rm. 405. Hrs. 10-6.

CABINET sweats, electric treatments for rheum., etc. Exercises & massage; oprs. both sexes. 218 S. BDWY. Room 215.

MASSAGE, baths, alcohol rubs, violet ray, vib., $1 up. (Ops. both sexes.) Sun. 1 to 5. 419 DELTA BLDG., 426 Spring.

STAR Japanese baths and massage. Internal baths, scrub baths, oil rubbing. (Operators both sexes.) 215 N. SAN PEDRO.

GRADUATE masseuse, masseur, violet ray. Hrs. 9-7. 702 S. SPRING. Room 224.

SULPHUR baths, facials, oprs. both sexes. MISS HINES, 4510½ Moneta. 294788.

TIJUANA, San Diego, Saturday; take 2. WIL. 3355, Apt. 411, before 10 p.m.

MRS. WOODS, expert Swedish masseuse. Treatments at home. Ladies only. 21198.

MASSAGE baths, sweats, $1 up. Oprs. both sexes. Grad. masseuse. 744½ W. 7TH.

Medical

DRS. SHORES & SHORES. The Reliable Specialists. Catarrh, deafness, head noises, asthma, rheumatism, eczema, piles, abnormal blood pressure, epilepsy, goiter and other CHRONIC DISEASES of the nerves, blood, skin, lungs, heart, stomach, bowels, bladder, liver, a specialty for 25 years. Advice free. 602-3-4 Lissner Bldg., 524 S. Spring st., Los Angeles. Hours 9 to 5, evenings 7 to 8; Sundays 10 to 12.

NARCOTIC ADDICTION—An entirely new, successful treatment requiring five to twelve days. No pain or discomfort. Refined and congenial surroundings. Limited to selected cases. Results guaranteed. New methods Barker System. 145 N. GATES ST., Los Angeles. Lincoln 4606.

DR. H. SILVERMAN, formerly assistant to Dr. Heinrich Lorring of Dresden, Germany, returned from Europe and resumed his practice. Skin and blood diseases a specialty. Hours 1 to 4; evenings 7 to 8. 315-16-17 SAN FERNANDO BLDG.

MEDICAL AND SURGICAL CLINIC. Office visits $1. Medicine furnished. Hours 10-1 daily, including Sundays; evenings, Tuesday and Thursday, 7-8. 321 W. 3RD, Room 605. Phone 18203. For night emergencies call 292829.

WOMEN'S diseases, all kinds, our specialty. MELROSE MINERAL BATHS. Doctor's advice free. Melrose ave., corner of Larchmont blvd. Take W. 6th st. car line marked Melrose ave. to end of line.

MRS. JEAN CODY, nurse, electronet treatments for rheumatism, neuritis, paralysis. Positive results. U. S. Gov't. reference. 845 S. HILL. Pico 2174. Hrs. 1 to 7.

DR. JOHN NATURAID PETTER. Velvet Finger Lifts for RUPTURE. Hours 7 to 7. Mondays, Wednesdays and Fridays. 1878 W. 23rd st. Tel. West 1855.

PILES and other rectal diseases successfully treated. No detention from business. 608 AMER. BANK BLDG. 65494.

DOCTOR FOR MEN—Specialty 30 years. New methods. Free exam. Permanent results. 219 DOUGLAS BLDG., 3rd & Spg.

WOMEN'S diseases, all troubles. Specialist. 419 CALIFORNIA BLDG., 2nd & Bdwy.

Sanatoriums.

THORNTCROFT SANITARIUM—The finest sanitarium in Southern California, recently reopened for private patients. Open to all regular physicians. Individual plastered cottages, beautifully furnished and electrically heated. Modern hospital building. Wholesome diets under supervision of trained nurses. In the foothills, among orange trees. Glendale, Windsor Road and Adams st. 20 minutes from L. A. Ph. Glendale 70.

FOR TUBERCULARS—Quiet homelike place in foothills. Personal care, good food. Rates $25 and up. 467 N. CANYON, Monrovia. Phone Blue 272.

PRIVATE room, board for convalescent invalids, elderly people; best care; $80 mo. 2561 Washington Blvd., Ocean Park.

LAURELINDA Health Home. Delightful foothill location. Cheerful atmosphere. 595245.

EXCLUSIVE home with trained nurse, aged and invalids. 1115 W. 54th st. 26709.

KINDEST treatment to chronic convalescent in nurse's home. SOUTH 1345.

MILK diet and rest cure; 2 years with Dr. Porter. 1307 ALESSANDRO. 51124.

Society Meetings.

GET-ACQUAINTED SOCIETY, 717 E. 9th. Socials Tues., Fri. nights; games, program, dancing. Org. 13 yrs. Members from every State. Strangers, investigate.

Chiropractic.

NEW LOCATION. Ph. 598554. 1619½ SUNSET BLVD. ALBERT GREENFIELD, D.C., Ph.C. MARY GREENFIELD, D.C., Ph.C. 12 ADJUSTMENTS, $10.

PAIN in the back, lumbago, sciatica, colds relieved by 1 treatment. 12 for $10 with this ad. S. G. OWEN, D.C., the painless Chiropractor, 3rd floor, Frost Bldg., 145 S. Bdwy. Hrs. 10-11:30, 2-6:30. Ph. 67986.

CONSULTATION FREE. Hrs. 10 a.m. to 7 p.m. 12 ADJUSTMENTS $10. DR. THOMAS B. CROW, D.C., 420 Bryson Bldg., 145 S. Spring.

FREE chiropractic treatments. Elec. Coll. of Chiropractic, 821 S. Hill. Main 3185.

SPECIAL NOTICES—Miscellaneous.

Chiropractic.

CHIROPRACTIC fee $1. Consultation free. DR. I. M. FLAMHOLTZ 8 yrs. practice. 402 Frost Bldg. 145 S. Broadway. 64057.

Optometry.

OPTOMETRIC CLINIC—Free examination of the eyes for glasses in charge of registered optometrists; daily 9 to 3; Mon., Wed., Fri. eves., 7 to 9. Los Angeles School of Optometry, Wright & Callender Bldg., 4th-Hill sts. 60241.

Auto Trips and Travel Offers.

SAN FRANCISCO—$12.85 one way; $20 round trip. Leave 7 a.m., 8 a.m. daily. THROUGH IN A DAY. Also 7 p.m. daily. THROUGH IN A NIGHT. Other schedules with layovers on the way, VIA SCENIC COAST ROUTE. PICKWICK STAGES, 5th and Los Angeles st. PICO 3850.

ATLANTA, GEORGIA—Man going can reduce expenses by helping party on way. Call 956 S. WESTERN.

LADY going East wishing to reduce expenses may do so by rendering service. 718 S. ALVARADO ST., Apt. 112.

CHICAGO—Gentleman going to Chicago, would like to reduce expenses by transacting business. 436832.

KANSAS CITY—In Pierce-Arrow; wanted, 3 pass., $50 each; last car leaving Saturday. 767021. 2020 RIMPAU.

WANT to communicate with man and wife going to St. Louis. Address L, box 314, TIMES BRANCH.

SAN FRANCISCO—Sunday morn., 3 or 4 for company, reduce expenses. Nice big car. PHONE 822491.

YOUNG gentleman wants to join auto party going San Francisco Saturday. Phone RICKARD, Pico 1942 at 6 p.m.

ST. LOUIS; can reduce expenses for business favor. Call. Write 2209½ WALL.

PARTY going to Denver, Ft. Worth, San Antonio can reduce expenses. 822670.

WANTED—Lady assist care 2 children for R. R. fare Oklahoma. Ph. VER. 7878.

CHICAGO—Anyone going can reduce expenses for favor. Call BDWY. 7021.

KANSAS CITY—Transacting business. Party can reduce expenses. BDWY. 3028.

OKLAHOMA—Lady can reduce expenses by business favor. Phone HOLLYWOOD 3597.

SPECIAL DINNERS—Good Eating Places.

DELICIOUS Southern cooking, specialties, most reasonable place to eat. Sunday dinner, 5:30-8, $1. 2920 WILSHIRE BLVD.

PERSONALS—Business.

KNOW THY FUTURE.

KENDALL STUDIO OF PSYCHIC SCIENCE.

JEROME H. KENDALL, PH. D. ESTABLISHED 25 YEARS. RELIABLE (LICENSED) CLAIRVOYANT, ADVISER, ABLE TEACHER AND PSYCHOLOGIST. INDORSED BY EMINENT PROFESSIONAL MEN THROUGHOUT THE COUNTRY. HEALTH, HAPPINESS, SUCCESS. Lessons and advice daily, 10 to 6; Thursday eve. until 9. Closed Sunday. Permanently located own private residence. (MAID IN ATTENDANCE.) 1924 W. 6TH ST., cor. Westlake ave.

ALL kinds of clothing, bedding, food and money wanted for little struggling mission for the poor, which has just been started in the old Pisgah Gardens on Waltsett st., near Lankershim. People of Los Angeles send things to Mr. Shipman, 1034 Mignonette st., Los Angeles. Just beside the Perfection Bakery. People in the region of Lankershim or Van Nuys send or bring to Bethlehem Mission, Pisgah Gardens. P.O. Box 177-A, Lankershim, to EVA J. PULLIN.

WHY WAIT? If you have $1000 or more to invest with your services, I can show you where your investment is returned with a good profit in short time. MR. THOMAS, 1109 Van Ness. HOLLY 3130.

CANADIAN woman, 35, who has been working as stenographer and book-keeper for the last nine years to support herself and two daughters, ages 13 and 15, will make a home or be companion for some lonely lady where daughters can continue their schooling. Address M. M. E., WHITTIER P. O., Cal.

APPRAISAL CONSTRUCTION COMPANIES! General Manager of large local building co. just sold desires connection with similar organization as construction superintendent. Investment considered but not desired. Address P, box 185, TIMES OFFICE.

PERSONAL—EDWARD CHARLES gives important advice on all affairs of life; no matter how trivial or how large your trouble may be, his capabilities can help you remove these obstacles to your path; whether it be business, advancement, health, love, troubles of any kind, consult Edward Charles, 754½ So. Spring.

PERSONAL—WHEN IN DOUBT, CONSULT MADAME ROSE. SPECIAL READING, $1. PALMIST, GIFTED CLAIRVOYANT, ADVICE, BUSINESS OR DOMESTIC. HOURS 10 TO 9. OPEN SUNDAYS. 307 W. 9TH, NEAR HILL. PH. 64498.

PERSONAL—LEARN TO LIVE. SCIENCE OF ZODIAC. Know yourself if sick or troubled mind or body, get advice, mediatorial. MRS. GENTRY, 1543 W. 7th. 9 a.m. to 9 p.m. Wilshire 88.

I AM a builder and can build faster than I can finance. Who wants to go in with me on a couple of houses? You have charge of finances, we divide profits. References furnished. Address M, box 219, TIMES OFFICE.

AUTHORS, POETS AND SCENARIO WRITERS. Manuscripts, poems, short stories and scenarios typed and revised. Conform to technical rules. Lowest rates. Best results. Write for terms: A. N. SUMMERS, Wellington, Kansas.

SONG-WRITERS AND COMPOSERS—Why not publish your own compositions? Thousands have made fortunes. Why not you? ENTERPRISE MUSIC PRESS, 221 N. L. A. st., L. A.

THIS IS to notify my former clients that my new business address is 335 S. Western. Have some good buys in Wilshire property. FREDERICK S. COLBY. 56348.

ANY ONE knowing whereabouts of Grant Battelle, formerly of Bradford, Pa., please communicate with his mother immediately. MRS. LAURA BATTELLE, 658 New York street, Long Beach, Cal.

IF you have one hundred to three hundred dollars I can show you how to arrange to secure a home on easy terms. No commission or brokerage. Address LC, box 483, TIMES BRANCH.

PERSONAL—Ladies, attention! Do away with that sunburn, muddy complexion and blackheads. Our special ACME treatment bleach does the work; also Lanoll per. wave. 607 S. FIGUEROA. Phone 12868.

PARTY who took check-book, money and keys from Apt. 100, FREMONT AVE., kindly return check-book and keys. Important to owner only. No questions asked.

VITOGEN, miracle water, elim. cause. Stom., kid., lung, rheum. troub., renews health when all else fails. This ad worth $2. Use it today. Ph. WEST 5245.

MEMPHIS or Kansas City; person going to either city can reduce fare half for favor. Phone 274, Whittier, Cal. P. O. BOX 286.

PERSONAL—WHO OWES YOU? NO COLLECTION, NO CHARGE. D. J. BENNET & CO. WE MAKE 'EM COME THROUGH. 525-6 BRYSON BLDG. 62405.

WILLIAM VERNOR—Vocational Psychologist and Personal Analyst. Consultation by appointment only. PHONE 822670.

LADIES try reducing. Massage at your home by appointment. (Trial) treatment. 595184.

I CAN SELL YOUR WILSHIRE PROPERTY. FREDERICK S. COLBY. 335 South Western. 56348.

DIAMONDS bought, sold. Diamond loans. DIAMOND LOAN & BROKERAGE CO., phone 64352, 802 Trust & Savings Bldg.

TRUE Scientific Psychology instead of false psychology of today. Book, $1. 525 W. 9TH ST. Astonishing revelations.

FOR SALE—Making of a new fruit pickle on royalty. Address P, box 179, TIMES OFFICE.

PERSONAL—INSTITUTE OF OCCULT SCIENCE. THE MAN WHO KNOWS. PROF. J. D. CARAY, 127 N. MAIN.

PERSONAL—WHO OWES YOU? We collect anywhere. FREDERICK RAY, 315 Merritt Bldg., 8th-Bdwy. By. 6529.

CORSETS drafted, fitted, tailored to your measure. Satisfaction guaranteed. LA FRANCE SYSTEM, So. 3425-M.

FIE plate patent for sale, 2 or 4 kinds on 1 plate, sample on request. LAWSON, 351 E. First.

NURSE, experienced in the care of infants to board and care for baby, mother employed. VERMONT 4278.

PERSONAL — Safety financial suggestions free. Write BLDG. MATL. DLRS. CR. ASSN., 815 S. Hill.

WANTED—Good home for infant, board and room, where lady will give him special car. VERMONT 4278.

WANTED—An expert masseuse. Call 317½ W. 4TH, suite 3 and 4.

FOR SALE—Formula to make saccharine. Address P, box 178, TIMES OFFICE.

PERSONAL—MADAM RAY. Satisf. or no fee. 62036. 322 W. 11TH.

BUSINESS ANNOUNCEM'TS—Miscellaneous.

ALL CLASSIFIED ADVERTISEMENTS FOR THE SUNDAY TIMES MUST BE RECEIVED BEFORE 8 P.M. SATURDAY. GET YOUR ADS. IN EARLY.

MULTIGRAPHING, DICTATION, TYPING. Evenings by appointment. MISS GILBERT, 917 Loew's State Bldg. Pico 4800.

WE finance and build for you; 7 per cent interest; no commission. A. S. O'NEILL, 236 Wilcox Bldg. 13418.

BUSINESS ANNOUNCEM'TS—Miscellaneous.

SWISS WATCHMAKER—Swiss and American watch repairing, wrist watches a specialty; all work guaranteed. This ad good for 10% in trade. No delay, work returned when promised. We can also save you money on your purchase of new merchandise. ALOIS SALZMAN, 912 Title Guarantee Bldg., 5th and Broadway. Phone 11350.

WHY PAY MORE? Wardrobe trunks, low as $12. Leather suit cases, low as $2.50. Leather bags, low as $1.50. Second-hand trunks and leather goods bought and sold. Luggage rented by day or month. 220-222 S. BROADWAY.

STUCCO HOUSE WATERPROOFING. Fill cracks, remove stains, leave surface like new and guaranteed waterproof. GENERAL WATERPROOFING CO. Wash. 488. 1010 Rosemont ave. S. 5358-W.

FROM GARRET TO CELLAR IN 1 DAY. Windows, woodwork cleaned, floors waxed, rugs dry-cleaned and shampooed. THE ACME CLEANERS, Pico 1680.

EXPERT WINDOW AND HOUSECLEANER. FLOOR WAXING, POLISHING. 64151.

LOS ANGELES CAN CO. 308-312 San Fernando Road. Phone LINCOLN 380.

Insurance.

$5000 DEATH. $25 weekly sickness, accidents. Cost $10. Man, women, 16 to 70. Old line, reliable co. UNDERWRITERS, 421 Byrne Bldg. Agents wanted.

Manicuring, Chiropody, Facial and Scalp Treatments.

BEAUTY parlor, Rosel, formerly with Simpson, N.Y., permanent wave, half head, $10; all, $18; hair shingled, hair coloring, hair work, marcels, manicure, massage. JUNIOR ORPHEUM BLDG., Room 200. Open evenings.

HAZEL MOORE, Nu-foote, tired, achy, sweaty feet relieved. 10-6. 302 Grosse Bld. 6th and Spring. Competent assistant.

MME. HIBBARD, Facial Massage, Scalp treatments, Shampooing. 324 W. 11th st.

Attorneys and Counselors.

ALL legal matters, advice free. 340 DOUGLAS BLDG., 3rd & Spring. 65042. Open Mon., Wed. & Fri. eve. 8-9. Sun. 11-12.

FREE LEGAL ADVICE—A. G. REILY, ATTORNEY. Suite 406 Western Mutual Life Bldg.

FREE LEGAL ADVICE—A. G. REILY, ATTORNEY. Suite 406 Western Mutual Life Bldg.

W. B. BARNES, the Poor Men's Attorney, 852-3 WILCOX BLDG., 2nd and Spring.

FREE law advice, husband, wife, personal injuries. 546 DOUGLAS BLDG. eves. 6-8.

Furs—Remodeling, Etc.

ALL KINDS OF FUR WORK. Phone 13040. 643 E. FIRST ST.

Roofing—New and Old.

ROOF PAINTS and stains, all kinds asphalt paints, 30c gal. up; paints and strains in red, brown, black, green and graphite, 50c up; lamp black, 25c lb. or in barrel lots, 23c. We will paint your roof for you. See us. BURKHART ROOFING CO., 1260 S. Los Angeles st. Ph. Pico 3057.

JOHNSON ROOFING COMPANY. Old roofs made new by repairing and painting, all work guaranteed. Chimneys cleaned, furnaces and fireplaces repaired. 73585.

WE paint and repair ordinary roof $20. A 5-rm. house, outside paint, lead, oil $60. Unity Paint Co., 105 E. 5th. 824024.

ROOF repairing, painting and general overhauling. For quick action, phone Holly 8089. THE READI-MEN.

SHINGLING, new and old roofs shingled and repaired; contract or per thousand. With guar. W. A. GRANNIS, West 3683.

NEW roofs, old ones repaired, coated $1 per square up. Estimates FREE. Dependable Reliable Roofing Co. 296811.

LOW prices. Wk. guar. New roofs laid, old roofs patched, painted, asphalted. 25308.

ROOFS repaired, painted, asphalted. R. W. Thompson, 1330 Santee. Ph. 21139.

Cesspool Cleaners.

CALIFORNIA CESSPOOL CLEANING CO. Wil. 1512. Underground drainage. Wil. 8507.

ACME CESSPOOL CO., WILSHIRE 3155. Pumping and construction work.

Ladies' Tailoring, Millinery.

FIRST-CLASS dressmaking reasonable. Main 5895. MRS. REED, 723 Garland ave.

Contractors and Builders

$100,000 FUND FOR NEW CONSTRUCTION. BUILDERS' FINANCE ASSOCIATION will lend all the money on easy monthly payments and build a home on your clear lot. Immediate inspection of lot. Sketches made and estimates given at once. Free plans. Office open Saturday afternoon. Evening appointments made upon request. 410-12-14 LAUGHLIN BLDG. Phone 822291. Large Construction Financed by Bonds.

BUILD NOW—If You Own a Lot We Will FURNISH THE MONEY and build for you. TERMS LIKE RENT. Free Plans. Call and See Us. THE GUARANTY BUILDERS, General Contractors, 1030 Stock Exchange—6th & Spring. Phone 821768.

"SEEN EVERYWHERE." Contractor and builder. We build them complete, ready to move in, 5 weeks from the day you sign the dotted line. Why not let us save you time, money and worry. We build anything, anywhere, anytime. We draw plans and help you with yours. YOUNG, 6517 Moneta ave. Phone 295626.

HOME BUILDERS, BEWARE! Guard against liens or unpaid bills, through the neglect of your contractor. Call or write for our method. PROPERTY OWNERS' SECURITY CO., 908 S. Olive st., Pico 1715.

ESTIMATES—ORDER LISTS. All Branches of Construction. See Me Before You Build. I Will Save You Money. C. L. WEEKS, 509-10 LISSNER BLDG. Telephone 61934.

SAVE the Contractor's profit: do your own building. Plans and specifications and complete material list furnished. Fee reasonable. ROY S. JONES Architectural Designer, 311 S. Western Ave., 567213.

5 ROOM bungalow, complete	$1345
4-room bungalow, complete	$1715
5-rm. Bungalow, complete, modern	$2890

I LOWER MOST BIDS. L. C. Spickerman, 1 to 5 p.m., 227 Byrne B.

WHITE-WILLIAMS CO., Contractors. Concrete or Plaster. 4-rm. real concrete house, complete. 22761. $1500.

FINANCE 60 TO 100 PER CENT. Apts., flats, double bungalows and homes. Plans free when I build. LARFIELD, 214 BYRNE BLDG. Bdwy. 416.

ARE YOU SAFE from loss or fraud in building? Booklet free. Write BUILDING MATERIAL DEALERS' CREDIT ASSN., 815 S. Hill.

CARPENTERS & BUILDERS, CEMENT & PAINT. General contractors; estimates given on all jobs, large or small. 1450 CENTRAL AVE. South 6759.

PLANS AND SPECIFICATIONS for all types of construction. Best work. Rates reasonable. BROWN, 528 Union League Bldg. 823303.

WHEN ready to build or alterations call BROWN, 2731 W. 15th. Phone West 5663. Can save you money.

EXCAVATING, grading, CONCRETE work. ROBT. COMBS. PH. 60191. 909 VAN NUYS BLDG.

V. M. RICKERT—Carpenter, repairing, remodeling, building of all kinds by day or contract. 293921.

PLANS DRAWN, REASONABLE RATES. Ready-made bungalow plans, $5. 439 SAN FERNANDO BLDG., 4th and Main.

BUILDING contractors, specialize single, duplex bung., alterations, jobbing. VER. 4500; GARV. 2330.

DRAW plans, build, finance any kind new construction. See me, save money. JOHN H. DUNN, JR., 760 S. Bronson ave.

PLANS, SPECIFICATIONS for frame and brick buildings. Expert on building law. Very reasonable. G. SEXTON, 823547.

CARPENTER and jobbing, store fronts and fixtures, cabinet-makers. Gen'l. contractors. WYATT BROS. Phone 23441.

BUNGALOW BOOKS. SINGLE AND DOUBLES 50C. 527 I. W. Hellman Bldg., 124 W. 4th st.

PAINTING, PAPERHANGING and tinting. Est. cheerfully given; no job too small or large. Best material. WEST 834.

CEMENT sidewalks, driveways repaired. Repair plaster jobs. For quick action, phone Holly 8089. THE READI-MEN.

PLANS AND SPECIFICATIONS—CHARGES REASONABLE. 420 SAN FERNANDO BLDG. 16878.

FLOORS — Hardwood floors laid, sanded, scraped and finished. Old floors refinished by contract. GIBSON, 52451.

CEMENT WORK, LOWEST PRICE. Flat work, 15c a ft. Work guar., any size job. RICE & JONES, Holly 1223.

TINTING, $3 a room; enameling kitchen, $10 up. Work guaranteed. PHONE 20632 Room 33.

PLANS, SPECIFICATIONS at reasonable rate. CARTER. Phone Washington 35.

CEMENT work, all kinds, drives, walks, etc. Repair work, day or contracts. Ph. 24813.

CEMENT WORK—FIRST-CLASS. Phone CONDON, Holly 8919.

CEMENT work, estimated, done right. Guaranteed, at low prices. VER. 6056.

DAY or contract, cement finish. MADONNA. Ph. Bdwy. 746.

A. J. RICHARDS, contractor and Builder. 900 S. ARDMORE, phone 567610.

PLASTERING CONTRACTORS—Kidson & Munro. West 1307 or Ver. 4560.

EXPERT carpentry, building, remodeling. Prompt serv. 714 W. 9TH. Ph. 13942.

CALL SOUTH 7388-R for painting, paperhanging and plaster patching.

HARDWOOD floors, sanding, scraping, old floors cleaned, waxed, etc. Reas. 59221.

BRICK work done by day or contract. Phone LINCOLN 597.

WANTED—Cement work, all kinds machine mixed; get my fig.—1131 W. 54th. Ver. 4400.

BUSINESS ANNOUNCEM'TS—Miscellaneous.

Contractors and Builders

BUILT BY—WEEGER & CHRISTENSON, BUILDING CONTRACTORS. FLATS, APARTMENTS AND RESIDENCES. THE ABOVE SIGN MEANS A SUBSTANTIAL BUILDING BY EXPERIENCED BUILDERS. We finance and furnish plans. SEE US. 547 DOUGLAS BLDG. Phone 61573.

DO YOUR own building from accurate plans, specifications and material lists. Close estimate free. Fee reasonable. HARRY A. LINCOLN, architectural designer. 5803 Moneta. Vermont 288.

BUILDING COSTS ARE DOWN. I will build mod. 4-rm. bungalow, $1700; 5-rm., $2000; 6-rm., $2800. Plans furnished. C. WESLEY TAYLOR, 431 Black Bldg. 63076.

WE BUILD 3 to 6 rms., from $1000 to $4500 up; money at 6 per cent. SOUTHERN HOME BUILDERS, 446 Douglas Bldg., 3rd & Spring. 15120.

PLANS and specifications, material list furnished. Reasonable rates. EMPIRE CONTRACTING CO., INC., 7821 Santa Monica Blvd. 578128.

WANTED—Painting, tinting and enameling. Roof painting. PHONE 296264.

CEMENT work, all kinds; free estimates. PHONE 598450.

Patents and Patent Attorneys.

HAZARD & MILLER. H. Miller, formerly 8 years, Member Examining Corps U. S. Pat. Office. Hazard's book on patents free. Fifth floor Central Bldg., 6th and Main.

PATENTS and patentable ideas bought, sold and placed on royalties. INDUSTRIAL SALES CO., 417 Hibernian Bldg.

ROBERT W. SMITH, PATENT ATTORNEY. PRELIMINARY ADVICE FREE. MAIN 1316. 415 SEVERANCE BLDG., 6th-Main.

PATENT and TRADE-MARK information free; attorney's fee reduced. MARTIN P. SMITH, 221 Cons. Realty Bldg. Pico 4825.

Florists and Nurseries.

ROSES—SUN NURSERY—SHRUBS. 8425 S. SAN PEDRO. PHONE 291682.

EDUCATIONAL—Miscellaneous.

NOTICE—EX-SERVICE MEN AND WOMEN.

Free instruction evenings 7 to 9, welding, drafting, auto mechanics, battery and ignition, book-keeping, commercial art, typewriting, arithmetic, Spanish, English, salesmanship, public speaking, sign painting, etc. KNIGHTS OF COLUMBUS SCHOOL, 612 South Flower st. Phone 11357. Register now.

Other persons admitted; moderate fees.

COMMERCIAL ART offers an attractive field for trained men. The Y.M.C.A. Schools specialize in teaching MEN in the shortest time, by the easiest and best methods. Small classes insure adequate personal instruction. Enroll now in Day or Evening Courses. 50 other subjects. Write, phone 10822, or better still, see REGISTRAR in lobby, 717 So. Hope st.

DAY AND NIGHT SCHOOLS. High, elem., com. Students including adults may enter any time, for a month's course or longer. Tutoring. Tutors sent to homes. L. A. COACHING SCHOOL, 2030 Orange, at Alvarado. 52218, 579873.

TUTORING for backward pupils, normal or subnormal children. 52289.

Musical and Dramatic.

CONSERVATORY teacher will give voice and piano lessons at his home at half price, to introduce thorough, speedy method. Phone MUSIC TEACHER, 16883.

Professions and Languages.

REFINED woman, French teacher for eight years with prominent eastern school, seeks position as teacher, tutor, companion, in California, or a house in exchange for one or two hours' instruction. Write, call or phone, 259 N. UNION AVE., Los Angeles. Wilshire 2155.

TUTORING by hour or ½ day. Latin, Greek, Spanish, English. BOYLE 5879.

SPANISH, native teacher, translator. 3618 W. WASHINGTON. Phone 760009.

Dancing.

WE teach you to fox trot and waltz in 6 lessons. Latest steps. Lessons in private 75c. STAGE dancing, ballet, correct technique; special children's toe classes. DEWEY STUDIO, 1249 WEST SIXTH ST. 558714.

EXPERIENCED lady and gentlemen dancing instructors wanted. Apply COAST ACADEMY, 11 a.m. Friday. 2083 W. Pico.

WALTZ, one-step, fox-trot, guaranteed, $5. ROSE ROOM, 8th at Spring.

HARRY LA FRANK, SCHOOL OF STAGE DANCING. 520 S. BDWY., 2ND FLOOR.

DANCING lessons given by young lady, $1. Satisfaction guaranteed. PHONE 20237.

PRIVATE dancing lessons, lady teacher. Weekly class, inst., att. beginners. 25741.

PRIVATE DANCING LESSONS BY YOUNG LADY. WILSHIRE 9062.

WANTED—HELP—Male.

Miscellaneous.

MURRAY & READY—The Leading Employment & Labor Agents, 110 East 2nd St.

5 house carpenters, oil co., steady work, $6.50 day. 2 mill men, same co., $6.50 day. 5 finish carpenters, $8 day. Floor-layer, $8 day. Blacksmith and handy man, $5 day. 5 galvanized iron workers, (toil heads,) 75c hr. Plasterer, $12 day. Cement-block layer, $10 day. Auto-top upholsterer, $30 wk. Asst. electrician, 50c hr. Repair mechanic, 50c hr. 2 dinkey engineers (city license,) 70c hr. Bricklayer, $10 day. Acetylene welder, 75c hr. Structural steel layer-out, 75 to 80c hr. Best tractor man, $2.50 & bd. Drag-saw operator, $4.50 day. Truck washer, $4.50 night. Ranch cook, $60 & bd. 2 camp flunkies, $50 & bd. 5 ranch hands, $2 day & bd. 3 ranch hands, $50 & bd. Married rancher, $80 mo. & house. Married milker, $130 mo., house. Man and wife, cook, waitress, $35 wk. & fd. Man and wife, ranch hand and cook, $70 mo. & fd. Elevator operator, $50 & fd.

WE LEAD—OTHERS FOLLOW.

GOOD POSITIONS. Must have men for following positions at once:

No Advance Fee.

DRAFTSMAN, metallic ornaments	$200
DRAFTSMAN, structural steel	$150
COST ACCT., Furr. bkpr., lumber	$125
BOOK-KEEPER, Lumber, Arizona	$120
BKPR., comptometer opr.	$120
TYPIST-BILLER, San Pedro	$115
SHIPPING CLK., San Bernardino	$110
BKPR.-TYPIST, Food product	$110
BURROUGHS BKPR. Produce	$100
ORDER CLK. Tires	$90
TYPIST-CLK. San Pedro	$85
ELLIOTT-FISHER biller. Age 20	$75
YOUNG MAN. Learn typesetting	$75
BOY. Learn business	$60

WESTERN CONSOLIDATED AGENCIES, 901 Garland Bldg. (Agency.) 740 S. Bdwy.

WANTED—MOTORCYCLE COLLECTORS. GOOD SALARY. SEE MR. YATES, COLLECTION DEPT., TIMES BLDG., FIRST AND BROADWAY.

WANTED—IMMEDIATELY, a man over 21 and under 55, to prepare for GENERAL CLERK, L. A. position. (One year's residence required.) Salary $110 to $125. Examination Oct. 28. IMMEDIATE ACTION BEST. See at once, R. M. WILSON, 630 Stock Exch. Bldg., 639 Spring. (See Inst. Course advt.)

WANTED—MAN AMBITIOUS for ACCOUNTING and auditing in spare time under certified public accountant's directions. Special work now; experience unnecessary if willing to learn. Results insure excellent pay. W. W. BABCOCK, 524 Title Ins. Bldg. (See Inst. Course adv.)

MOTION PICTURES—Wanted, limited number of men and women, all ages, experience unnecessary, new proposition. Apply 9 a.m. to 5 p.m. 5107 HOLLYWOOD BLVD., offices 104-106.

WANTED—Are you doing any home study? No? Then you are losing money daily. 350 courses to select from. Free catalogue. INTERNATIONAL CORRESPONDENCE SCHOOLS, 320 Haas Bldg., 219 W. 7th st. Phone 62708. (See Inst. Course adv.)

YOUNG man, neat and of pleasing personality, for one of the city's big photo studios. Permanent work and a good chance for promotion. Inquire ROOM 684 I. W. HELLMAN BLDG., 4th and Main sts.

WANT a neat, bright young man, one that will work hard for advancement with the largest firm of its kind in the world. Good money. No ex. Applicant see MRS. EVANS at Suite 226 at 102 S. Spring st.

LARGE retail house will place (7) extra salesmen until Xmas. No experience is required. Big money and reasonable hrs. See DEPT. MGR., at 420 Grosse Bldg., 6th and Spring.

WE have a fine opening for 5 men between the ages of 20 and 30. This is not permanent work, but will last until Jan. 1st. Long hours, but no Saturday work. See our Mgr. at Dept. 322 at 520 S. BDWY.

5 BURROUGHS bk-kp., $130; stenographer secretary, $125; typist, $90; 5 boys, $75; man with bank experience, $125. COLLINS COMMERCIAL SERVICE, 424 S. Bdwy., Room 600. (Agcy.)

WANTED—Men who like mechanical work to train with our engineers while working under pay. Fee required. U. S. TRACTOR, AUTO & ENGINEER EXCH., 154 N. L. A. ST. (See Inst. Course adv.)

KENNEL MAN WANTED to take care of dog and cat kennel. Good salary, room and board. Holly 2170. 1531 N. BRONSON AVE.

WORK at some branch of auto business. Learn quickly. Lowest tuition, intensive course. Y.M.C.A. AUTO SCHOOL. 717 S. Hope st. (See Inst. course advt.)

YOUNG man who is looking for a business career; exceptional opp. to right party. $30 to $32.50 a wk. Rm. 212 O. T. JOHNSON BLDG. 9-12, 3-5.

WANTED—Young men (4) for well-paying permanent position, large local firm; must be neat-appearing and hustlers. Apply 434 MASON BLDG., 4th and Broadway.

WANTED—HELP—Male.

Miscellaneous.

MEN WANTED

WANTED—MEN OF THE FOLLOWING CRAFTS TO REPLACE MEN ON STRIKE:

MACHINISTS
BOILERMAKERS
SHEET METAL WORKERS
CAR INSPECTORS
CAR CARPENTERS
BLACKSMITHS
SPRING MAKERS
BOLT MAKERS
WHEEL PRESS MEN

APPLY TO OFFICE OF SUPERINTENDENT OF MOTIVE POWER, 1404 EAST 4TH ST., LOS ANGELES.

LOS ANGELES & SALT LAKE R. R. CO.

WANTED—FOR UNION PACIFIC SYSTEM for Pocatello, Idaho. MACHINISTS AND BOILERMAKERS. STRIKE CONDITIONS. NEW SCHEDULE OF WAGES. 72c to 85c PER HOUR. EMPLOYMENT OFFICE. 718 PACIFIC ELECTRIC BLDG.

WANTED—AUTO MEN—Everywhere in California auto men are wanted. Trained mechanics, chauffeurs, battery expert, machine shop foreman, garage managers; all draw big pay. We teach you the business quickly and easily in our big training shops. No previous experience necessary, any man of any age can learn. Tools and equipment FREE. Work guaranteed to earn room and board while learning. Only expense is for low tuition. Call any day for personal inspection, or write for FREE 72-page illustrated book of facts. Explains everything. NATIONAL AUTOMOTIVE SCHOOL, 809 S. Figueroa. Phone 53401. (See Inst. Course adv.)

DRAFTSMAN, STOCK BILLER AND DETAILER FOR STORE FIXTURE WORK. MUST BE EXPERIENCED. ADDRESS M. BOX 275, TIMES OFFICE.

ELECTRICAL WORK—Young men 19 to 25 years old, with at least one year's high school training, can assure themselves of a good future by learning the installation of central office telephone equipment. Necessary instruction will be given with full pay while learning. WESTERN ELECTRIC CO., INC., 126 N. St. Louis.

WANTED—TYPIST-CLERK, 25-40, GOOD at figures, good desert position, $125. A-1 steno. and office asst.; busy position, $150, fine future. Full charge bkpr., some steno., $150. Bkpr. and gen. office man; use or learn Burroughs; good near-by auto agency, $140-$150. Steno., some dictaphone, $115. F. S. BEAVIS, Agency since 1912 for "EVERYTHING HUMAN FOR THE OFFICE." Chapman Bldg.

WANTED—EX-SERVICE men and others to quickly prepare for desirable civil service positions; postoffice, railway mail, customs, int. rev. and others. MANY NEW APPTS. Position L. A. and So. Cal. Salaries $1400-$2300. Permanent. See R. M. WILSON, 630 Stock Exchange Bldg. (See Inst. Course advt.)

READY TO SHOOT IN TEN DAYS. Max Asher Comedies will accept few more inexperienced talent. Apply FASHION-INDUSTRIAL FILM CO., 5444 Hollywood Blvd., Asst Directors' Man. Hall, today or Saturday, 9 a.m. to 7 p.m.

WANTED—REAL ESTATE MAN. Must be thoroughly experienced and capable of taking entire charge of office. Man owning car preferred. This is not just a job, but a real opportunity for a man who can qualify. MR. YOUNG, 619 W. 10th st., between 9-12 today.

WANTED—Young man, single, 24 or 25 years of age, to do investigating for a national company. College graduate preferred, but must have some college training. Work requires some use of typewriter. Excellent opportunity for advancement. State experience in letter to LOCK BOX 277, Station C.

WANTED—YOUNG MAN, over 18, to prepare for L. A. POSTOFFICE CLERK. Salary $1400 to $1800; or CAL. RY. MAIL CLERK, sal. $1600 to $2300. Pay twice mo. Permanent. Many new appts. made. SPLENDID OPPORTUNITY RIGHT NOW. See MR. HOFF, 726 Story Bldg. Hours 10 to 4. (See Inst. Course advt.)

WANT young man with some experience in drafting for minor detail work & tracing. Good opportunity. Apply MR. SMITH, American Aluminum Metal Products Co., Burbank.

WANTED—Chef, country cafe, $40. Call early. Supply boy, $15. HESS EMPLOYMENT AGENCY, 126 W. 3rd st., Lankershim Bldg.

WANTED—Head janitor; must understand oil burner and be experienced; can use wife as maid or working housekeeper. SHERWOOD APTS., 431 S. Grand.

WANTED—Night watchman for industrial plant. Only sober, trustworthy men with good record need apply. Wages $100 per Mo. Address P, box 240, TIMES OFFICE.

WANTED—All-'round man for theater; must have experience in handling scenery. LYRIC THEATER, corner Florence ave. and Pacific Blvd., Huntington Park.

WANTED—Active man who knows city streets, to drive horse and wagon and deliver towels. Steady position. L. A. TOWEL SERVICE CO., 1417 Essex.

WANTED—Man for fish and poultry dept. Apply at NEWMARKET CO., 1138 S. Main. 821311.

MAN with light truck to deliver and install gas heaters. Apply W. H. CAIN GAS RADIATOR CO., 5215 Moneta ave. 294905.

WANTED—Young man with bicycle to assist shipper and deliver packages. Call 823 S. LOS ANGELES ST.

MOTION-PICTURE Co. wants immediately few types for productions. Exp. unnecessary. 411 S. MAIN, Rm. 644.

SELECT FILM CO., will cast a limited number refined men, women in forthcoming pictures. Call 315 S. BDWY., R. 330.

WANTED—For help in choosing your life work, see Occupational Counselor, room 501, Y.M.C.A. Hours 10-12. No charge.

WANTED—Man with power saw to cut wood by cord. Phone SOUTH 5610-R.

WANTED—Chinese or Japanese school-boy. Must be good cook. HOLLY 4218.

BOY, 18, with bicycle, to work in drug store. WILSHIRE 5775.

BOOTBLACK for barber shop. 118 E. BROADWAY, Glendale.

DELIVERY boy with wheel for wholesale electric supplies. 838 S. LOS ANGELES.

YOUNG Mexican with light auto. Room 218, 326 W. 3RD ST.

WANTED—HELP—Male.

Miscellaneous.

WANTED—BOYS WITH BICYCLES. ALSO FEW UNMOUNTED. PERMANENT WORK. GOOD PAY. MR. FERGUSON, 508 S. SPRING ST.

WANTED — Boy, 19 to 21, for wholesale novelty house. Must be strong and willing. References required. 237 SOUTH LOS ANGELES ST.

WANTED—Learn barber trade, be independent for life. Wages while learning. Tuition reasonable. MOLER BARBER SCHOOL, 429 E. 5th st. (See Inst. Course adv.)

APPRENTICE for drafting room. Bright, quick at figures; some typing. University or college education. Call 312 W. 29TH STREET.

CLEAN-CUT young man for sales work; must be Spanish or speak the language; only hustler need apply. WIL. 8229 between 8 and 11 a.m.

WANTED—Active man who can ride bicycle, for night patrol work; one who can do soliciting preferred. Address P, box 285, TIMES OFFICE.

WANTED—An experienced collector with auto to work on commission. Apply 11 a.m., 827 HIGGINS BLDG.

HUSKY young man for shipping clerk; give age and phone No. Address P, box 180, TIMES OFFICE.

YOUNG man to drive Ford delivery. Phone 14606 for appointment. Begin at $18 week.

WANTED—Boys to work in factory. Apply SANITARY FEATHER PILLOW MFG. CO., 1860 W. Slauson.

MAN to work on vanity cases; one who can pare leather preferred. HARRIS & ANDERSON, 131 N. Los Angeles.

WANTED—Window cleaners, white. Must be thoroughly experienced. ACME CLEANERS, 303 Mason Operahouse Bldg.

APOLLO Film Co. wants immediately a few well dressed men for picture now being cast. 124 W. 6TH ST. R. 319.

GENTLEMAN instructor, to assist in exclusive dancing academy. Must have good personality. PHONE 556631.

25 MEN, all ages, well-dressed, motion-picture work. CRAWFORD, CASWELL Studios, Santa Monica Blvd. & Bronson ave.

WANTED — Men to learn barber trade, small tuition, wages while learning. Am. Barber Col., 324 E. 5th. (See inst. C. adv.)

MAN wanted, 4 months' steady work. Good money, paid daily. Call 258 S. BROADWAY, Room 512.

WANTED — People, motion picture work, good pay. Apply 530 UNION LEAGUE BLDG.

BOY FOR GENERAL WORK IN KNITTING mill. JACOB LEVITZ & CO., 330½ S. Broadway.

EXPERIENCED Miner willing to work on shares in lead and silver mine, Nevada. Apply 659 ST. PAUL.

FORD truck driver, general carpenter, gardener foreman. Apply after 4:30 p.m. 407 S. WESTERN.

YOUNG man about 18 years old to work in box mattress department. Apply L. W. STOCKWELL CO., 4th and Alameda.

WANTED—Young man with wheel, collecting. Apply 403 CIT. BANK BLDG.

Store and Office.

WANTED—PAPER HOUSE STKMN.	$150
PAPER HOUSE ORDER CLERK	$150
BUYER (ready-to-wear)	$200
SALES ENGINEER (heavy refgr.)	$150
SALES EXECUTIVE (financial exp.)	Open
MANAGER (city foreign exchange)	Open
SECRETARY (corporation's asst.)	Open
MERCHANDISE MANAGER	Open
STENOGRAPHERS (several)	$90-$100
STENOGRAPHER-SECY.	$150
R.R. ACCOUNTANT, TYPIST	$125
R.R. CHIEF ACCTNT. (country)	$200
ACCOUNTANT (garment mfg. exp.)	$200
R.R. FREIGHT CLERKS	Open
DRAFTSMAN (architectural)	$200
ESTIMATOR, plumbing supply	$200
DRAFTSMAN (topographical)	Open
DRAFTSMEN (concrete construction)	Open
ORDER CLERK (local hdw. exp.)	Open
CLERK-TYPIST (young, several)	$100
CLOTHING STOCK BOYS	$80
PRICE ORDER CLERK (wholesale)	$100
MULTIGRAPH OPERATOR	$100
HUSKY STOCK BOYS	$75
MACHINE BOOK-KEEPERS	$100-$125
MAIL office stock	$50-$70
PIANO SALES (young chap)	$100
STORE SALESMAN (storeman)	$100
SILK SALES CLERK	$100
HARDWARE MEN, various	Open
BURROUGHS BOOK-KEEPER	$100
SALESMEN, SOLICITORS	Open

ORGANIZATION BUILDERS' EMP. AG., 400 Central Bldg. 6th & Main.

NEAT APPEARING YOUNG MAN, 16 TO 18, TO HANG STOCK IN SUIT SECTION. ALSO BOY FOR WRAPPING DESK. APPLY SUPERINTENDENT, COULTER'S, 7TH AT OLIVE.

WANTED—FREIGHT accountant	$105
STENOGRAPHER	$100
TYPIST-BILLER	$80
SALESMEN, hardware, plumbing	Open
ARCHITECTURAL draftsman	$250
BANK BOOK-KEEPER	$115
ASST. BOOK-KEEPER	$75
OFFICE BOYS, stock boys	$50-$65

PACIFIC COMMERCIAL SERVICE AGCY., 933 Title Ins. Bldg., 5th and Spring.

WANTED—Neat appearing young man for counter and clerical work in local newspaper office. Must live with parents. Reply in own handwriting stating experience, references and phone number. Address P, box 266, TIMES OFFICE.

WANTED—Stenographer, book-keeper, prefer one who has had experience in contractor's office. Address M, box 140, TIMES OFFICE, stating experience and salary expected.

WANTED—Young man as office boy; pleasant work in motion-picture studio. Give address and phone number. Address G, box 552, TIMES BRANCH.

WANTED—First-class paint salesman for well-known line, to handle retail store trade in L.A. Address K, box 360, TIMES BRANCH.

SALESMAN for men's clothing and furnishings store. One who can do bushelling. Also clothing man. Apply 247 PINE AVE., Long Beach.

SODA fountain man for fine drug store. Must know lunch business and furnish good local references. Ability and character. Add. K, box 406, TIMES BRANCH.

SHIPPING clerk, state age, experience, references, telephone number, salary expected. Address K, box 357, TIMES BRANCH.

WANTED—Young man with some business experience who can use typewriter and expects to work. ACME PUMP CO. 52nd and Santa Fe.

EXPERIENCED salesmen in all departments. Must bring references with you. Apply MR. HEILEGERS, 320 S. Broadway.

YOUNG man to assist in lumber office, shorthand, little book-keeping knowledge necessary. Apply in person, 5941 S. WESTERN AVE.

BOOK-KEEPER, competent and capable of taking full charge of small office. Must also know a little typing. Apply 1493 E. 6TH ST.

MALE STENOGRAPHERS NEEDED—We can prepare you quickly at low cost. See REGISTRAR, Y.M.C.A. Schools, 717 S. Hope st. (See Inst. Course advt.)

WANTED—Experienced tractor and implement salesman for San Joaquin Valley. See MR. McKNIGHT, 124 N. L. A. St.

YOUNG man stenographer and do light general office work. REILLY RUBBER CO., 2432 E. 56th st.

EXPERIENCED escrow man. Reply, stating age, experience and salary expected. Address L, box 319, TIMES BRANCH.

ASSISTANT shipping clerk. E. W. REYNOLDS CO., 300 Metropolitan Bldg.

STATIONERY, book or magazine salesman. 514 PAC. FINANCE BLDG. (Agcy.)

MEN for hardware and steel departments. PERCIVAL IRON CO., 222 Aliso st.

WANTED—HELP—Male.

Salesmen and Solicitors.

SALESMEN WANTED—Men who have had some selling experience and want to learn the chain store business and can help us, will be given an opportunity to make more money. Call and investigate. SALES MANAGER, 946 S. FLOWER ST.

WANTED — HIGH-GRADE SALESMAN TO SELL POPULAR LINE OF CARS. AUTOMOBILE EXPERIENCE NOT ESSENTIAL. GOOD MAN CAN MAKE $500 A MONTH. GIVE EXPERIENCE, AGE AND REFERENCE. ADDRESS M, BOX 165, TIMES OFFICE.

A FEW HIGH-GRADE SALESMEN TO SELL VENTILATORS. WESTERN VENTILATOR CO., 110 COLLEGE ST.

STOCK SALESMEN. This organization offers you protected territory with privilege of hiring your own sub-agents—advertising support. A real chance to make a clean-up. Call between 8:30 a.m. and 10 a.m. or 4 to 6 p.m. 1227-1228 MARSH-STRONG BLDG.

SALESMEN wanted for intensive house-canvassing campaign in household necessity, used by 89 per cent of the people. Local field only 20 per cent covered. Sells readily. No investment. $100 per month salary, plus commission. Order-takers not wanted, but if you have a pleasing personality, good appearance, not less than a high school education and not afraid to work, we can use you without experience. Phone between 9 and 11 a.m., MAIN 8191, Station 19 or 56.

SALESMEN—And young men wishing to get a real sales training and earn good pay while learing are invited to attend our sales meeting 7:30 p.m., Oct. 9th and see the 100 per cent co-operation given our successful sales force. Owing to promotions made we can train a few more clean cut young men this week. Interview granted, 8:30 to 12—1:30 to 4:30 p.m. 1009½ SOUTH HILL.

WANTED — IMMEDIATELY, SEVERAL HIGH-CLASS SALESMEN to handle a live proposition fostered by more than 3000 good citizens of Los Angeles and vicinity. Good leads, liberal commission. Big drive now on. Not oil, real estate or stocks. Car not necessary, but advantageous. Call mornings. 1230 MARSH-STRONG BLDG.

WANTED—Clean-cut, neat-looking young men to learn real estate business. Commission basis only. Living at home with parents preferred. No triflers need apply. References exchanged. Under these conditions an old-time company will try you out. Call in person, Room 206, 108 W. Sixth st., ask for MR. HAVENS.

WANTED—SOLICITORS. MORE MONEY IN REAL ESTATE. The fastest selling subdivisions. Join us for the fall campaign and big money. Not necessary to have car. See MR. MORTON before 11 a.m. 1139 Merchants' Natl. Bank Bldg.

SALESMAN WANTED—For two years I wandered the streets of Los Angeles and looked into a thousand propositions and at last I found a company that makes money for everybody; there are still a few openings with this company. Come up immediately and meet me at 909 CONSOLIDATED REALTY BLDG., W. B. George, Jr.

SALESMEN, with or without car, if you are a good producer, we have a place for you to make real money on the best oil proposition ever offered the investing public. Our property is at Signal Hill, in the heart of proven territory. Do not apply unless you are a hustler. Apply Sales manager, 834 LOEW'S STATE BLDG., between 9 and 11 a.m.

SOLICITORS—If you are a producer we have an opening for you on the best oil proposition ever offered the investing public. Our property is in the heart of proven territory at Signal Hill. Do not apply unless you can make good. Call between 9 and 11 a.m. Salesmanager, 834 LOEW'S STATE BLDG.

SECURITY SALESMEN—Wanted—Experienced BOND SALESMAN to assist in placing block of first mortgage gold bonds we hold for sale. Prefer "ONE CALL METHOD" salesman who can associate two or more hustling associates with him. Drawing account upon qualifying. See MR. WYATT, 703 American Bank Bldg. Phone 13521.

WILLYS OVERLAND PACIFIC CO. can use the services of 3 live salesmen on the Overland line. Only men now actively employed in the automobile business will be considered. Apply to MR. FLYNN, WILLYS OVERLAND PACIFIC CO., 11th and S. Hope st.

WANTED—DRY GOODS, MEN'S AND LADIES' FURNISHINGS AND NOTION SALESMAN WANTED BY LARGE WHOLESALE HOUSE. CITY TERRITORY. MUST HAVE CAR. See H. D. GRANAS, 208 So. Los Angeles st.

SALESMEN with cars for fast-selling subdivision in southwest. Chance to "clean-up" in short time. See WHITE, 327 Story Bldg., before 11 a.m., Friday.

SALESMAN—Large eastern specialty manufacturing company can use one high-grade experienced salesman. Must have car, personal appearance, and able to finance himself. Apply personally. 619 SO. LOS ANGELES ST.

WANTED—Commercial car salesman. Good proposition. Only man now actively engaged in the selling of light cars will be considered. Apply to MR. FLYNN, 1058 S. Hope st., WILLYS OVERLAND PACIFIC CO.

EXPERIENCED SALESMAN—Excellent proposition; permanent. Apply between 9 and 12 a.m. Mr. Allen, 715 GLADYS AVE.

MUST have good Wilshire improved property salesman, also good income property man. Can you qualify? Address L, box 403, TIMES BRANCH.

INSURANCE salesman, experienced, take charge, fire ins. dept. fast-growing realty co., on commission. See MR. WHEELER, 7042 Hollywood Blvd., after 3 p.m.

WANTED—Experienced piano and phonograph salesman. Excellent opportunity for the right party. Apply HOLLYWOOD MUSIC CO., 6019 Holly. blvd.

SALESMEN — Easy, pleasant, profitable work, just starting. Early comers get the pick of the money. Establish yourself now. PIRTLE, 228 So. Spring.

EXPERIENCED stock salesman wanted for local issue, at Anaheim. Live leads and co-operation assured. Call or write J. E. WALTER CO., Anaheim, Cal. Phone 511.

SALESMEN—Reliable men to take charge of territory and supervise salesmen. See MR. GREENE, 1134 Central Bldg.

WANTED—2 live Chevrolet salesmen, good proposition. TOM E. JOHNSON CO., 1050 N. Western.

FOUR salesmen. Permanent, profitable position. DEALERS' PROTECTIVE LEAGUE, Room 8, 101½ S. Bdwy., before 10 a.m.

SALESMEN, best oil proposition in Santa Fe Springs. Something new to offer. 318 STORY BLDG.

YOUNG man with some sales experience. Good wages. Apply room 432 COPP BLDG., 218 S. Broadway.

WANTED—One who knows merit when he sees it, can make $15 to $25 day. 612 SAN FERNANDO BLDG.

WANTED—Solicitor with auto for cleaning store; good opportunity. 4721 SANTA MONICA BLVD.

352 MEN TRAINED SALESMANSHIP. Enroll now in new Y.M.C.A. class. 717 S. HOPE ST. (See Inst. Course advt.)

WANTED—MAN BETWEEN 25 AND 30 FOR SALES DEPT. SEE MR. TRIMBLE, 201 S. LOS ANGELES ST.

SALESMAN, real estate, for subdivision; splendid chance for a worker. See MR. WEYMOUTH, 724 Loew's State Bldg.

WANTED—An ex-service man who has had some experience as a salesman. Apply 636 S. Bdwy., 5th floor. MR. PARKER.

SALESMEN to sell articles of merit. Good money for honest efforts. 6606½ MONETA AVE. Phone Garvanza 3033.

EXPERIENCED salesmen, 223 MERCHANTS NATIONAL BANK BLDG.

SALESMEN can use 2 good salesmen. Call at once. 3413 2ND AVE.

SPANISH-SPEAKING salesman, clo. or tailoring. Address P, box 249, TIMES OFFICE.

LIVE real estate salesman with car, good opportunity. 2133 SUNSET BLVD.

SPECIALTY—By reliable mfr., sal. or com. MR. GAFFNEY, 311 Douglas Bldg.

CAN average $5 per day. Nothing to sell. Call at 2701 S. VERMONT AVE.

WANTED—HELP—Male.

Trades.

WANTED— LABORERS. $3.50—CITY WORK. LABORERS. $3.50—CAMP JOB. (TAKE BLANKETS.) TEAMSTERS. APPLY BUREAU OF POWER AND LIGHT. 318 S. HILL ST.

WANTED—First-class sign painter. UNITED SIGNS CO., Holly 7672.

FIRST-CLASS painter. Call before 8. 504 BYRNE BLDG.

WANTED—All around shingler. Come ready for work. 936 W. 54TH ST.

WANTED—Plumber or junior plumber. 314 HILL ST., Ocean Park.

HARDWOOD finishers. Must be A-1. No house-painters need apply. 1217 E. 14TH.

CUTTERS, having block patterns, tailoring. Address P, box 250, TIMES OFFICE.

PLUMBERS wanted. 621 S. BURLINGTON. Or call Lincoln 3791.

EXPERIENCED fur finisher wanted. Steady work. 221½ WEST 9TH ST.

WANTED—Experienced swingers; top wages; steady work. 25008.

Chauffeurs and Teamsters.

WANTED — Experienced deliveryman to drive truck. Apply in person to SHIPPING CLERK, 450 S. Fair Oaks ave., Pasadena.

WANTED — Driver for horse and wagon, downtown route. Apply LINEN SUPPLY DEPT., Los Angeles Laundry Co., 915 Yale st.

WANTED—Chauffeur for furniture factory. Prefer one with some furniture experience. HAWTHORNE FURNITURE SHOP, 1200 E. 8th st.

Hotel, Restaurant and Club.

SINGLE, middle-aged night clerk with local experience, for out of town hotel. $80, room and board. PACIFIC COAST RECORD AGCY., 510 Title Insurance Bldg.

WANTED—Jack of all trades for small repair jobs around hotel. Steady work. RABAL INN, San Pedro.

Professions and Vocations.

WANTED—Decorative artist able to paint ornamental work under direction. Bring samples if possible. Apply TIERNEY & CO., 6th and New Hampshire.

WANTED—Experienced, all-around architectural draftsman, well posted on apartments, flats and theater bldgs. 709 JUNIOR ORPHEUM BLDG.

WANTED—Registered optician. Apply at once. 215 S. SPRING ST.

Farm and Garden.

WANTED—Experienced greenhouse rose-grower for section; good boarding place. Apply personally. ROY F. WILCOX & CO., Montebello, Cal.

WANTED—Capable working foreman for apple ranch. Must have had practical experience. See McCREADY, 1503 W. Pico.

WANTED—Gardener to work in exchange for housekeeping rooms. 2243 CRENSHAW.

WANTED—Practical rancher; steady for competent man. 522 PAC. MUT. BLDG.

Investment Required.

CABINET Maker, Bench man, Sanders, Finishers or Millmen, on furniture work, who are in a position to invest $500 or more in active concern. Present output oversold. Good margin of profit; good pay. State previous experience and give reference in your application. Address K, box 312, TIMES BRANCH.

$1500 WANTED, immediately, on high-class trade publication, just starting. No competition in the field. Offer 1-3 interest and $50 weekly salary for active association, or 1-4 interest and money back in twelve monthly installments, for straight financing. Address L, box 374, TIMES BRANCH.

WANTED—A representative for each State. A wonderful opportunity for right man. Our line superior to anything on the market. Working capital required. Address F, box 255, TIMES OFFICE.

WANTED—Cook and counter man with $350 or $400 investment; position guaranteed with good pay. Fine proposition. Call from 4 to 6 p.m., HOTEL OVIANT, 113 S. Flower st., Room 235.

PARTNER of good business man with few thousand to invest. Take charge of manufacturing plant. Ready market and large profits for products. 1531 SUNSET BLVD. WIL 389.

$150 and services of live young man buys half interest in office business netting over $600 mo. Trial given. 507 CHAMBER OF COMMERCE BLDG.

WANTED—Optometrist or physician to take an interest in established optical business. Best location on Broadway. Address L, box 334, TIMES BRANCH.

MAN to invest services and $300 in automatic printing business; no experience required. Outdoor work, no soliciting. N. W. CARNER, Vernon & Moneta.

CO-OPERATIVE factory needs reliable man to assist in factory. Good wages. Must invest $750. Rm. 432, 218 S. BDWY.

WANTED—Trusty man (some money) mfg. You draw $81.50 weekly. 201 Grant Bldg.

WANTED—HELP—Female.

Miscellaneous.

WOMEN WANTED—Several with high school or college education; no incumbrances and free to travel, for position on our sales force to do pioneer work on a strictly new proposition along school lines; straight salary and railroad fare paid, also commission and liberal bonus to those anxious to make $200 to $250 per month. Call personally, after ten a.m. F. E. COMPTON & COMPANY, 510 American Bank Building.

WANTED — Several STENOGRAPHERS to prepare AT ONCE for a fine paying Los Angeles position. L. A. city exam. called Oct. 30. Salary $110 to $125 per month. Permanent and congenial work. One year's residence L. A. required. See MISS WILSON, immediately, 630 Stock Ex. Bldg., 639 S. Spring. (See Inst. course advt.)

WANTED—BRIGHT YOUNG LADY with or without knowledge of typing, to prepare for Civil Service position as clerk or clerk-typist. Starting salary $90 to $160. Fine promotion. Preparation by home study few weeks. MR. HOFF, 726 Story Bldg. Hours 10 to 4 p.m. (See Inst. course adv.)

LILLIAN HOLLINGWORTH SCHOOL OF MILLINERY. 7TH YEAR. INDISPUTABLY THE BEST. SPECIAL WEEKS OF DESIGN AND WORKROOM. 40 original patterns free. Visit class 10 to 4. See beautiful hats made by students, showing lessons of the course. OR PHONE 52187, or write for circular, 1237 S. BONNIE BRAE, near Pico. W. Pico car. (See Inst. Course ad.)

GIRLS who are fairly graceful to dance in a local ballet production, no experience required and no charge for the training. This is an exceptional opportunity to appear professionally and to dance with Russian dancing stars. Call during day or evenings. Permanent SCHOOL OF RENDA, 721 W. Jefferson. Call personally, no phones.

READY TO SHOOT IN TEN DAYS— Max Asher Comedies will accept few more inexperienced talent. Apply Fashion-Industrial Film Co., 5444 Hollywood Blvd., Asst. Directors' Assn. Hall, today or Saturday, 9 a.m. to 7 p.m.

I WANT a neat, bright young lady, one that will work hard for advancement with the largest firm of its kind in the world. Good money. No exp. Applicants see MRS. EVANS at Suite 226, 702 S. Spring st.

WANTED—Two grocery saleladies, $18; typist, $18; steno., $20; cashier, $18; candy sales girl, $16; chocolate dippers, $20; 1 book-keeper-typist, $22.50. DEPARTMENT OF COMMERCIAL EMPLOYMENT AGENCY, 643 S. Olive, 8th flr.

WE HAVE a fine opening for 5 ladies between 20 to 30. This is not a permanent position, but will last until Jan. 1st. Long hours, but no Saturday work. See our Manager at Dept. 322, 520 S. BROADWAY.

YOUNG lady, neat and of pleasing personality, for one of the city's big photo studios. Permanent position and a good chance for promotion. Inquire ROOM 604 I. W. HELLMAN BLDG., 4th and Main sts.

WANTED—Experienced young energetic hotel housekeeper, head waitress, $90 mo. Asst. Cafeteria chef, 2nd cook. Cafeteria pantry cook, salad maker, pantry woman, etc. TOURIST EMPLOYMENT AGCY., 145 S. Spring St. R. 210.

LARGE retail house will place (7) extra saleladies until Christmas. No experience is required. Big money and reasonable hours. See Dept. Mgr. at 420 GROSSE BLDG., 6th and Spring.

MOTION PICTURES— Wanted, limited number of men and women, all ages, experience unnecessary; … Apply 9 a.m. to 5 p.m. … HOLLYWOOD BLVD. Office 104-105.

WANTED— ARE YOU AMBITIOUS? TELEPHONE OPERATING OFFERS AN EXCELLENT OPPORTUNITY FOR BRIGHT YOUNG WOMEN. PAID WHILE LEARNING. APPLY NOW. 1220 S. HOPE ST. TAKE PICO CAR TO HOPE. WALK ONE-HALF BLOCK SOUTH. SOUTHERN CALIFORNIA TELEPHONE COMPANY.

WANTED—STENO., neat-app., downtn.	$125
STENO., some bkpg., lead app., whlse.	$125
INS. STENO., fire and auto	$100
STENO., light bkpg., med. future	$100
STENO., exp. advt., good future	$100
BKPR.-TYPIST, near Alhambra	$100
STENO., filing, card indexing, downtown	$90
STENO., light bkpg., small ofce.	$90
ADD. MACH. OPR., banking	$75

THE PACIFIC AUDIT & SYSTEM CO. Inc. 802 Story Bldg. (Agency.) 6th & Bdwy.

WANTED—A-1 STENO., noiseless opr., $100. A-1 bkpr.-steno., $120. E.-F. bkpr. single, $100. A-1 gen. ins. steno., $100. Openings constantly. BETTER REG. You might miss something. F. S. BEAVIS, Agt. since 1912 for "EVERYTHING HUMAN FOR THE OFFICE," Chapman Bldg.

BKPR., knowledge Burroughs, $100; P.B.X. Typist, $52 & 3 meals; Clk., P.B.X., Hollywood, $75; Bkpr.-Typist, small off., $85. WESTERN CONSOLIDATED AGENCIES, 901 Garland Bldg. (Agency.) 740 S. Bdwy.

MANUFACTURER has opening on sales force for one or two ladies to sell silk underwear direct to wearer at wholesale prices. Opportunity for large commissions unlimited. For information write THE LILYWEAR CO., Walden, New York.

LADY for florist desk, with some experience in funeral work, selling and assist housework. Good home and wages for right party. JUCH FLOWER SHOP, 4008 S. Vermont ave.

WANTED—Educated, refined woman to represent Eastern publisher. Guaranteed income with opportunity for advancement. State education and phone number. Address P, box 134, TIMES OFFICE.

SELECT film company now casting, will use limited number refined men, women in forthcoming pictures. 315 S. BDWY Room 330.

WANTED—Lady of pleasing appearance to open a Lorraine Beauty Shop in Pomona and Santa Barbara. 522 LISSNER BLDG. Los Angeles. (See Inst. Course adv.)

WANTED—22 word signs and 30 rules in Bell shorthand; shortest shorthand in the world. Positions waiting. 626 BLACK BLDG. 65877. (See inst. course advt.)

WANTED—Stenography, book-keeping, secretarial, Com. Spanish. Day, eve. (See Inst. Course ad.) EFFICIENCY BUSINESS COLLEGE, 4th Floor, Douglas Bldg. Ofs. 404.

WANTED—French governess to take entire charge of children out of school hours. State salary wanted and religion. Address P, box 30, TIMES OFFICE.

WANTED—Experienced alteration help on gowns. None but experienced need apply. Before 10 a.m. MYER SIEGEL & CO., 617 S. Broadway.

YOUNG lady who is looking for a business career; exceptional opp. to right party. $25 to $27.50 a wk. Rm. 212 O. T. JOHNSON BLDG. 9-12, 3-5.

GIRL to burn on leather, also girl to paint on leather or satin. Apply at once. 241 SO. L. A. ST.

WANTED—2 waitresses (country rest.) $70 mo. and board. Call at MURRAY & READY Employment Agency, 110 East 2nd st.

YOUNG woman to do light services in exchange for nice furnished apt. 841 ST. PAUL AVE.

WANTED—Experienced want-ad phone solicitors. MR. PETERSON, Long Beach Telegram, 622-21.

WANTED—Ladies (2) in special-order dept. Permanent position. Apply 434 MASON BLDG., 4th and Bdwy.

WILL give housekeeping rooms for few hrs. work mornings. 745 HARTFORD ST. Bdwy. 8698.

HIGH school girl to help with work and two children; good home, wages $10 mo. WEST 5582.

WANTED—Lady for light work evenings. Exch. room, board and free stenography, book-keeping course. 404 DOUGLAS BLDG.

WANTED—Learn hairdressing, Marcel waving, hair mfg. LEADER COLLEGE, 228 Mercantile Place. (See Inst. Course adv.)

MOTION-PICTURE Co. wants immediately few types for pictures. Exp. unnecessary. 411 S. MAIN, Rm. 644.

APOLLO FILM CO. wants immediately a few well-dressed women for picture now being cast. 124 W. 6TH ST., R. 319.

LADIES WANTED FOR CROCHET WORK AT HOME. GOOD PAY. HENRY MOORE, 1549 EAST FLORENCE AVE.

11 WOMEN, all ages, well dressed, motion-picture work. CRAWFORD, Caswell Studios, Santa Monica Blvd. & Bronson Ave.

SOLICITORS, city and road, artistic specialty; salary. Tebetts, 323 Loew's State.

NEAT-appearing girl to run errands. Apply 1010 HOLLINGSWORTH BLDG.

Store and Office

WANTED—HEAD BKPR. (under 30)	$150
STENO.-BKPR. (ledger, 25-30)	$130
STENO. (use dictaph.; auto exp.)	Open
STENOS. (Permanent and temp.)	$75-$100
TYPIST. (Insurance exper.)	$100-$110
MULTIGRAPH OPR. (Addressograph)	$100
BKPR.-TYPIST (learn P.B.X.)	$90
COMPTOMETER OPERATORS	Open
E.-F. BKPRS. (several)	$90-$110

MISCELLANEOUS: Cashiers, dept. store exp., $85; saleladies, candy exper., open; stock clerk, linens, open; P.B.X.-typist, $70-$75; solicitors, good appearance, open. MRS. WHITE, Organization Builders' Employment Agcy., 400 Central Bldg., 6th and Main.

COMBINATION BOOK-KEEPER AND STENOGRAPHER. STATE AGE, EXPERIENCE AND SALARY EXPECTED. ADDRESS M, BOX 274, TIMES OFFICE.

HIGH-GRADE stenographers and comptometer operators who are specialists in their lines are requested to register with the WOMAN'S VOCATIONAL ALLIANCE (a non-fee-charging bureau, not operating for profit.) 414 DELTA BLDG., 426 S. SPRING ST. Also book-keepers and stenographers with grocery exp. Hours interviewing, 9 to 11.

WANTED—2 grocery saleladies, $16; typist, $18; (2), stenographers, $20; cashier, $18; candy salesgirl, $16; (2) chocolate dippers, $20; 1 book-keeper-typist, $22.50. COMMERCIAL DEPT. OF EMPLOYMENT EXCHANGE AGCY., 643 S. Olive, 8th floor.

BOOK-KEEPER, full charge	$150
BOOK-KEEPER, some shorthand	$130
STENOGRAPHERS	$75-$85-$100-$108
TYPISTS, (four,) good beginners	$70

CALIFORNIA COMMERCIAL SERVICE, 514 Pac. Finance Bldg., 6th-Olive (Agcy.)

EXPERIENCED saleslady for graniteware & kitchenware department; must have had at least 6 months' experience with these goods. JANTZEN-RAILSBACK, 242 S. Broadway.

WANTED—Bpr.-steno., not over 30, for excellent position; also have place for young steno. to learn insurance, starting salary $70. B. & T. (Agency,) 315 Mason Bldg., 4th and Broadway.

WANTED — Stenographer-book-keeper, prefer one who has had experience in contractor's office. Address M, box 140, TIMES OFFICE, stating experience and salary expected.

WANTED—Ambitious young lady to assist with light office work in exchange for tuition. Call in person. MACKAY BUSINESS COLLEGE, 9th and Main.

WANTED — Stenographer; some experience necessary; $75 mo. 5125 SANTA FE AVE.

WANTED—Lady to assist office half day for free stenographer, book-keeping course 404 DOUGLAS BLDG.

BEAUTY PARLOR operators, all-around, first-class, thoroughly experienced only. JACOBY BROS., 331 S. Bdwy.

WANTED—Attractive young lady for receptionist and typing. $90 start. B. & T. (Agency,) 315 Mason Bldg., 4th & Bdwy.

WANTED—Millinery saleswoman; must be thoroughly experienced. Apply C. F. MAHENEY, 424 S. Hill.

Saleswomen and Solicitors

LADY salesman and solicitor for Santa Fe Springs Oil Co. Good salary and steady work to right party. E. A. WILSON, R. 2, Inglewood, Cal. Phone 145-J-4.

WANTED—Saleswomen and solicitors for subdivision. Competent mentally and physically to work hard. TERRY, 724 Loew's State Building.

WANTED—Saleswomen, take orders for silk hosiery; big profits; chance for advancement. 509 PANTAGES BLDG. 7th & Hill.

WANTED—Real estate solicitors for high-class subdivision. A big money-maker for those who can produce. Inquire at Goodyear Park Tract Office, No. 2, Central ave. near Slauson. Ask for MR. ABBOTT or MR. McFADDEN.

SALESLADIES for most attractive line. Extraordinary inducement to purchaser and saleslady. Line direct from factory to home. No collection or delivery required. MR. LEWIS, Room 876, Alexandria Hotel, afternoons only, 1 to 5 p.m.

2 SALESLADIES of pleasing personality to demonstrate toilet article and give treatment in home; we teach you how. $25 weekly assured. Call after 12 o'clock. 441 BRADBURY BLDG., 3rd and Bdwy.

HIGH-CLASS EXP. SALESWOMAN FOR EXCLUSIVE 7TH-ST. GOWN SHOP. ONE HAVING HAD EXP. IN REPRESENTATIVE L. A. SHOP PREFERRED. ADDRESS J, BOX 345, TIMES BRANCH.

EXPERIENCED real estate solicitors; salary and commission. Mornings, 1735 TAFT AVE., Hollywood.

WANTED—5 ladies who can meet the public. Big money to be made till Xmas. See MR. PARKER, 636 S. Bdwy.

TWO neat-appearing saleswomen. Apply 526 S. BROADWAY, 5th floor.

Trades.

EXPERIENCED drapers and finishers on ladies' silk and wool dresses. Come prepared to work. Room 502 STIMSON BLDG., 129 W. 3rd.

EXPERIENCED Tomato peelers and canners. CALIFORNIA PACKING CORPORATION. Brooklyn Ave. car to Mission Road.

WANTED—Lady to do fancy pressing in cleaning works. Must be able to do accordion pleats; good pay. Write Box 624, DINUBA, CAL.

EXPERIENCED fancy hand ironer. PACIFIC FRENCH LAUNDRY, 506 W. 8th. 12262.

EXPERIENCED millinery trimmers and copyists. Apply LURE HAT WORKS, 536 S. Bdwy., Room 501.

SKIRT finishers and helper. MARTHA DRESSMAKING CO., 652 S. Alexandria ave. West 6th st. car.

OPERATORS— Experienced on Dresses and Aprons. 834 WALL ST.

EXPERIENCED starcher, rough-dry department. HOLLYWOOD LAUNDRY, 1520 Cahuenga.

WANTED—Bindery girls. TIMES-MIRROR PRINTING & BINDERY HOUSE, 118 S. Broadway, 10619.

EXPERIENCED hand and machine operators on fancy and plain boxes. PARAFFIN CO., 908 N. Main.

THOROUGHLY experienced drapery repair woman. Apply CITY DYE WORKS, 3000 Central ave.

WANTED—First class finisher on men's coats. 120 E. 8TH ST.

WANTED—Fancy pressers on ladies' clothes. WESTERN DYE WORKS, 1412 Essex St.

WANTED—First-class finisher in exclusive dressmaking establishment. WIL 7806.

EXPERIENCED mangle girls. Apply HOLLYWOOD LAUNDRY, 1502 Cahuenga.

WANTED—Experienced fur finishers, 225 MERCANTILE PLACE.

CHOCOLATE dipping taught day or eve. For terms, ALICE LLOYD, Holly 2465.

Household and Domestic.

WANTED—A reliable woman capable of taking responsibility, to do general housework where there are children; must be good plain cook; no laundry. Good wages to the right person; references required. Apply mornings, 10-12 a.m., or phone Pasadena, COLORADO 5708.

LADY for general housework; young couple with 2-year-old baby. The party we want must appreciate a good home more than anything else. Good salary to the right party. Local references required. Call all day Friday, 252 W. 52ND.

WANTED — Working housekeeper, cooking and assist housework. Good home, nice room; no objection to lady with girl. Satisfactory wages. Phone 12, Gardena, or write MRS. G. A. TILP, 953 Spencer st., Gardena, Cal.

GOOD, reliable, permanent housekeeper, cook, Imperial Valley home, modern bungalow in El Centro. Married couple. Wonderful home and position for right person. Call MRS. CONANT, Room 533 Alexandria Hotel.

WANTED—Young woman for plain cooking and to help with children. Call at ROOM 1000 TITLE INSURANCE BLDG., northeast corner 5th and Spring sts. Phone Bdwy. 75.

WOMAN for general housework in small suburban home; permanent position to right party; live as one of family; $40 per mo., room and board. Apply MR. COCKRELL, 568 Pacific Electric.

WANTED — A competent and experienced cook for private family; must have high-class references. A good home and good wages. Apply 5205 N. FAIR OAKS AVE., Pasadena. Phone Fair Oaks 4410.

WANTED—Young woman or girl to help care for small child age 2 yrs. Must be able to mend and willing to help around the house; 2 in family; wages $40, room and board. 560859.

COMPETENT woman for cooking and housework, 5-room flat, 3 in family; no laundry. $60 month. Go home nights. Call between 10 and 11 Fri. morning. 317 WITMER ST. Crown Hill car.

WANTED—Nurse maid to care for girl baby 2 years old in family of two, where cook is kept. Family now living at beach. Applicants call at 800 CITIZENS' NATIONAL BANK BLDG.

WANTED—Woman for plain cook, light housework; 2 in family; no laundry; $35 to $40. Take Cahuenga car to De Longpre. 1835 McCADDEN PLACE.

WOMAN to cook dinner and do light housework for 4 persons employed; no washing 3 hrs. daily; half day Fri. PHONE 554356 after 6 p.m.

WANTED—Middle-aged woman for cooking and general light housework; no washing; 2 in family; nice room. Call mornings. 1522 CASSIL PL., Hollywood.

WANTED—White girl for general housework. Good plain cook. Fond of children. No laundry work. Satisfactory wages for competent help. PHONE 59177.

WANTED—Colored woman for cooking and downstairs work. No washing. Stay on place. $50. Reference. 2021 N. SERRANO. 599016.

WANTED—Woman to take charge of home and assist grandmother with care of 2-year-old child. Parents are teachers. Call evenings. 1046 VICTORIA AVE.

WANTED—Woman cook evening meals five times week; 15 persons, fraternity house. $30 mo. Phone 59236 or call 1007 EDGEMONT, 7:30 to 9:30 p.m.

WANTED—Middle-aged woman for housework, care child, $50, some cooking. Take Santa Monica car to Pacific, 2 blks. north to 7682 EMELITA.

EXPERIENCED white girl or woman between 25 and 35 for general housework, experienced serving. Good home, good wages. 248 S. OXFORD. 568589.

WANTED—Experienced and willing woman for general housework, 2 in family and infant. References required. $60. WIL. 5480.

EXPERIENCED general maid. Must be good cook. Small family, good home. Phone 567106. 611 S. KENMORE.

WANTED—White girl to help in kitchen and general housework, small family. Apply at 1406 S. BONNIE BRAE.

WANTED—Cooks and housegirls $75 to $100. Hurry. Swedish Agcy., 101½ S. Bdwy.

CAPABLE white woman for general housework and cooking; 2 adults, 2 children. PHONE 768064.

WANTED—For light housework in exchange for room, board and small compensation. Call WEST 5505.

EXPERIENCED white girl for cooking and general housework; 2 in family; new home. PHONE 768290.

MAID for downstairs work and cooking; no washing. $50 mo. Good home. Adults. Must have references. 72821.

GIRL or middle-aged woman, fond of children, to assist mother; $20 month; might consider student at $10 month. 799210.

WANTED—Neat young girl to assist young mother. Room and board, family privileges, $20 month. HOLLY 10176.

HOUSEWORK, WHITE, TO ASSIST NICE HOME, GOOD PAY, SMALL FAMILY, NO WASHING. HOLLY 10153.

WANTED—European woman for general housework, no children. Apply 942 S. ST. ANDREWS PLACE.

WANTED—Young lady attending school to help with housework, no laundry; nice home, wages. GLENDALE 978-J.

WANTED—Neat housekeeper who is a good cook, for a small family. Address Box 74, TIMES OFFICE, Pasadena.

WOMAN to help with light housework and care of baby; $50 mo. Apply 206 W. 21ST ST., West 7558.

WANTED — Competent and experienced straight cook; must have good references. 674 S. CATALINA, WIL 7426.

COMPETENT girl to assist with children & housework. 71791.

MAID for general housework. Permanent position, $40, rm. and bath. Call 568748.

MAID or woman for general housework, small family. 258 S. HARVARD.

WANTED—Maid for general housework, flat; stay nights. WILSHIRE 5626.

WANTED—Girl for housework. No washing. $50. 3 in family. 566317.

WANTED—Reliable woman for housework in family of 3. PHONE 578282.

WANTED—Girl for general housework for family of 2. 1232 BRONSON AVE.

RELIABLE woman for general housekeeping. Must be neat and good cook. 54783.

WOMAN to exchange light duty for pleasant home. 822560.

WANTED—Colored woman for general housework. 567943.

HOUSEKEEPER to care for elderly lady. 1662 E. 20TH ST. $8 week.

WANTED—Young white girl for housework, mornings. No cooking. Call HOLLY 181.

WANTED—Girl for general housework; two in family. 3005 S. WESTERN AVE.

GOOD practical woman with some knowledge of nursing. C. S. preferred. 579432.

WOMAN, gen. housework, good cook, country, 4 adults; $65. MAIN 6471; 556903.

WANTED—Housekeeper in business man's home; young woman. Address G. M. MARSH, 336 Lime Ave., Long Beach.

WANTED—Competent Protestant woman for general housework, small family adults, no washing. HOLLY 206.

WANTED—Housekeepers, cooks, housemaids. 6623½ Hollywood Blvd. Agcy. 577618.

Hotel, Restaurant and Club.

WANTED—Woman for dishwashing and helping in kitchen, 7 to 3, $50. CALIFORNIA MILITARY ACADEMY, 4001 West 16th St.

A-1 SECOND cook, one especially good at making pies. DE LUXE DELICATESSEN, 1206 W. 7th.

WOMAN cook for small tea-room. Apply at once. 2218 S. HOOVER.

Professions and Vocations.

WANTED—Exp. players on trombone and clarinet (women only.) PHONE 596050 between 11:30 and 1 a.m.

WANTED—Expert masseuse. Call ready for work. 317½ W. 4TH, R. 4.

Investment Required.

A REAL opportunity for a costume designer. If you have $3000 cash to invest can assure you $250 per month income. Can give 15 years' exclusive rights for L. A. county. Will teach you the business. Phone HOFFMAN, 19489; evenings, 72511.

WANTED—HELP—Male and Female.

Miscellaneous.

WANTED—MAN AND WIFE TO COOK AND WAIT ON TABLE IN MINING COMPANY'S HOTEL AND BOARDING HOUSE. MUST HAVE FIRST-CLASS REFERENCES FROM FORMER EMPLOYERS AS TO ABILITY AND HONESTY. THIS IS AN EXCEPTIONAL OPPORTUNITY TO THE RIGHT PARTY. INTERVIEW AT 432 SECURITY BLDG., AFTER 4 P.M. TODAY.

WANTED—Experienced couple that are reliable and trustworthy, woman to do cooking and personal laundry. Man for gardening, housework and drive car. Family 3 adults, 2 children. Wages $150. ROUTE 1, BOX 84, LA CANADA.

WANTED—WE ARE CASTING FOR NEW MOTION-PICTURE PRODUCTION, NEED A FEW INEXPERIENCED, WELL-DRESSED TYPES. DRAMATIC ART PRODUCTIONS, 4534 SUNSET BLVD. PHONE 598165.

WANTED—Japanese man and wife for gardening and housework in country. Good references required. Separate cottage with bath. Good salary. Apply 2033 ARGYLE AVE., Hollywood, between 10 and 12 Wednesday morning, or phone Holl. 8834.

LIVE-WIRE man, woman, in rental dept. real estate firm, on Hollywood Blvd. Must have car. MISS TOURAINE, 6408 Hollywood Blvd. Holly 9155; 578543.

BUTLER and cook	$200
Chauffeur and cook	$175
Gardener and cook	$150

SWEDISH AGENCY, 101½ S. Broadway.

WANTED—First-class man and wife for hotel housekeeper. 112½ N. LOS ANGELES ST.

Investment Required.

WANTED—CAFETERIA AND RESTAURANT EMPLOYEES: WE HAVE OPENINGS IN OUR NEW, UP-TO-DATE CO-OPERATIVE CAFETERIA THAT WILL OPEN FOR BUSINESS ABOUT OCTOBER 26. HERE IS YOUR CHANCE TO ASSOCIATE YOURSELF WITH THE BUSINESS YOU WORK IN AND SHARE IN ALL THE PROFITS MONTHLY, IN ADDITION TO YOUR REGULAR SALARY WEEKLY. OFFICE HOURS, 9 A.M. TO 9 P.M. UNION CAFETERIA CO-OPERATIVE, 207 DELTA BLDG., 426 S. SPRING ST.

WANTED—Lady or man accountant, who will invest $1000 for half interest that will pay you $3000 or more clear yearly. Address P.O. BOX 1496, Station C, Los Angeles.

Instruction Course.

MEN AND WOMEN— Learn how to use the gold pan by practical lessons as taught by a practical Calif. gold miner in the school of the gold pan. Full course, $10. Office and school, 2643 WEST 9TH ST.

SEE THE WORLD with all EXPENSES PAID. You can do it by learning radio telegraphy in the Y.M.C.A. SCHOOLS, 717 S. Hope st. 59 other courses. Phone 10822.

WANTED—Florentine College teaches marcel, water waving, hairdressing, dyeing, henna packs, hair mfg., permanent wave. BOYER & ALCOTT, 227 Mercantile Pl.

WANTED — LILLIAN HOLLINGWORTH SCHOOL OF MILLINERY. 7TH YEAR. 1237 S. BONNIE BRAE. PH. 52187. SEE HELP WANTED FEMALE COL.

EARN while learning, practical battery work. Day or evening. NAT. BATTERY CO., 1670 E. Slauson. So. 7854.

WANTED—Lady to learn hemstitching, also power sewing machine; bungalow aprons. 524 PHILLIPS BLDG., 224 S. Spring.

WANTED—Men to train, U. S. TRACTOR, AUTO & ENGINEER EXCHANGE, 154-156 N. Los Angeles st.

WANTED — EFFICIENT BUSINESS COLLEGE, 4TH FLOOR, DOUGLAS BLDG.

WANTED—Learn to drive all makes of cars, $10. 753 S. HOPE. 19160. Open eves.

WANTED—Ladies, learn beauty culture. Lorraine system. 522 LISSNER BLDG.

WANTED—Learn more, earn more. International Cor. Schools, 320 HAAS BLDG.

WANTED—Learn beauty culture. Leader College. Est. 12 yrs. 228 Mercantile Place.

WANTED—Men to take tractor and auto course. 819 S. FIGUEROA ST.

WANTED—Men and women to prepare for govt. positions. MR. HOFF, 726 Story Bg.

WANTED — Men to learn barber trade. AMERICAN BARBER COL., 824 E. 5th.

WANTED—Men, prepare acctg. positions. W. W. BABCOCK, 524 Title Ins. Bldg.

WANTED—Shortest shorthand in the world. 625 BLACK BLDG. 65877. BELL.

YOU get real auto repairing experience. Y.M.C.A. AUTO SCHOOL, 717 South Hope.

WANTED—Men and women to prepare for gov't positions. MR. HOFF, 726 Story Bldg.

WANTED — Barber business taught right. MOLER BARBER COLLEGE, 429 E. 5th.

WANTED—Men and women to prepare for gov't. positions. 630 STOCK EX. BLDG.

EMPLOYMENT—Agencies.

WANTED—ALL COLORED. Hundreds good jobs, best help, best wages, best chances are passing. See COLEMAN, Old Reliable, 211 E. 2nd st. BDWY. 2106.

WANTED—Hollywood-Wilshire Emp. Bureau. Cooks, 2nds, nurses, couples, highest wages. Take 5a yellow car direct to 1011 N. Western ave. HOLLY 1547.

WANTED — FOR RELIABLE COL. HELP, COOKS, MAIDS, ETC., CALL CENTRAL EMP. AGCY., 1474 CENTRAL. 271811.

WANTED—SITUATIONS—Male.

Miscellaneous.

A MAN OF EXECUTIVE ABILITY, WITH INVENTIVE INITIATIVE, EXPERIENCED IN MODERN MACHINE-SHOP PRACTICE, SYSTEMATIZING, TOOL AND JIG DESIGNING, HAVING HELD THE POSITION OF SUPERINTENDENT OF LARGE MANUFACTURING PLANT IN THE EAST, DESIRES SIMILAR POSITION, OR AS ASSISTANT IN MANUFACTURING PLANT OR JOBBING SHOP. SALARY TO START NO OBJECT. EXCELLENT REFERENCES. ADDRESS P, BOX 181, TIMES OFFICE.

AS REPORTER on growing daily, by university man of 35, with some exper. as editor and reporter on beach city weekly. Desire opportunity to "grow up" with paper to editorship. Beach city preferred, but not necessary. At present employed by big L. A. daily. Salary not everything, but must be reasonable. Address P, box 188, TIMES OFFICE.

CIVIL and hydraulic engineer, 32 years old, ten years' experience charge of work, experienced executive, office and outside labor. Wish to make permanent connection with some reliable business in city. Engineering or other line. Local references past twenty years. Address L, box 323, TIMES BRANCH.

EXPERIENCED American desires position, combination night clerk, porter, watchman or janitor; can handle any system oil burners, repairing, plumbing, elec., etc. Position where results count. A-1 ref. Address 330½ S. HILL ST. 14168.

POSITION, young married man, 29; 4 years factory executive, 5 years selling experience. What have you to offer? Address P, box 269, TIMES OFFICE.

YOUNG man and old man want work after school to earn room, board. Good references. 53401.

WANTED—Position as houseman. Have had years of experience in Europe and America. Address M, box 126, TIMES OFFICE.

COLLEGE graduate with experience as secretary, reporter, ad. editorial writer. Address P, box 139, TIMES OFFICE.

AUTO student wants employment evenings after 4 p.m., all day Sat. or Sunday. Address K, box 582, TIMES BRANCH.

AMBITIOUS young man desires any kind of work with chance for advancement. Address P, box 290, TIMES OFFICE.

LUMBERMAN, familiar buying, selling, acct., etc. Both local and northern ref. Address K, box 523, TIMES BRANCH.

WORK wanted, man, married, has Dodge truck. Apt. 5, 408 BUENA VISTA.

WANTED—Retired railroad porter wants place as watchman. Call WEST 6728.

WANTED—Student will do anything around home for room, board. 62580.

WANTED—Japanese school boy wants position in small family. Call 19213.

Store and Office.

YOUNG man in city from East wants position as clothing salesman, collector or whatever you can offer for an honest living. Will start at bottom. Care of Chandler Hotel, JOSEPH GIORGI.

EXPERIENCED book-keeper and accountant would like position where integrity and ability prove worth while. Address GEO. H. STODDARD, 2828 Orchard ave., city.

YOUNG man, 25, with detail office and … exper. Lincoln 2633. …

EXECUTIVE, age 30, college graduate, certified accountant and industrial engineer, with very broad experience as executive manager, expert on income taxes, finance, and a specialist in accounting of all forms. Familiar with manufacturing, commercial and industrial lines. Capable to assume duties requiring trust and responsibility. Address K, box 484, TIMES BRANCH.

SINGLE, foot-free, middle-aged man, twenty years' experience, gen. merch., Denmark; 10 yrs. packing and shipping, Chicago; 2 yrs. commissary and storekeeping, Oregon. Want work anywhere; willing to start at small wages. Address JOHN ANDERSON, Hotel Elman, 237 S. Hope, Los Angeles.

EXPERIENCED grocery, fruit and tobacco clerk; reasonable. Address P, box 258, TIMES OFFICE.

ACCOUNTANT will take care of one or two more small sets at reasonable rate. PHONE 52486.

YOUNG man wants work, office or store. Clerical and exper. salesman. Address P, box 230, TIMES OFFICE.

AMERICAN, 26 yrs. of age, 7 yrs.' experience as secretary and chauffeur. Address P, box 135, TIMES OFFICE.

BKPR.-Acctn't desires resp. pos., Hollywood or downtown. Best of references. Address P, box 192, TIMES OFFICE.

BOOK-KEEPER-Steno. wants work every other day or every half day. 24597, or address P, box 289, TIMES OFFICE.

COMPTOMETER, P.B.X. operator, typist, wants work afternoons. 62585.

WANTED—Chartered acct. open, close and audit books. PHONE 596005.

BKPR., steno., typewriter, competent, all around office man, city refs. LIN. 4553.

BOOK-KEEPER, small sets of books to keep evenings. PHONE 53828.

Salesmen and Solicitors.

HAVE an established sales record, experienced in Chevrolet line; also hosiery and silk underwear. Will consider small investment. P, box 248, TIMES OFFICE.

WANTED—Sales position by young man with experience and record of achievement. Seven years with last employers. Address P, box 238, TIMES OFFICE.

Trades.

FACTORY executive, 12 years' experience in mechanical industries, 8 years in supt. and production engineer in eastern plants; technical graduate; at present employed in Los Angeles; desire making change for position where advancement will be given after ability has been demonstrated. Address P, box 35, TIMES OFFICE.

CARPENTER foreman, long experience; can take entire charge of any construction. Can figure his own material. References. 1428 OAK ST. Phone West 893.

PLUMBING and heating supt. and estimator, 30 years' experience on Pacific Coast and eastern cities. Now open for position. Address C. H. BROWN, Elk Club, Oakland.

PRINTER, all-around man. Can estimate and take charge. Would invest capital in right shop. Address L, box 375, TIMES BRANCH.

YOUNG married man wants job as plumber's helper. L. DRISCOLL, 909½ Winfield.

PRINTER, all-around job man, can take charge; young man; best of references. Address E, box 580, TIMES BRANCH.

DEPENDABLE Kelley and miller pressman, all-around printer. PHONE 77398.

WANTED—Printer wants position; honest worker. PHONE 295753.

BAKER, all-around man, wishes position. Apply 1575 WEST WASHINGTON ST.

WANTED—Lug box, nailing work. A. JACOBS, box 72, Watts, Cal.

SIGN painter wants steady work. Address 825 E. 50TH ST., Los Angeles.

Chauffeurs and Teamsters.

WANTED—A thoroughly experienced Japanese chauffeur accustomed to take care of high-grade cars, wishes steady position in private family, age 28. Extremely honest, industrious and willing worker. Best local references. PHONE 58287.

JAPANESE, 1st-class chauffeur, 10 years' exp. in Seattle, Wash., desires steady position in town. Best reference. Address P, box 281, TIMES OFFICE.

EXPERT CHAUFFEUR-MECHANIC DESIRES POSITION, PRIVATE. PIERCE, PACKARD, CADILLAC. JACK DAVIE. TEL. 52191.

WANTED—By expert chauffeur and mechanic; another competent chauffeur, gardener, houseman. 12689. Main 1095. SWEDISH AGENCY.

CHAUFFEUR wants position. 10 years' experience, 2 years' government training; World War veteran; private family pref. Address P, box 160, TIMES OFFICE.

CHAUFFEUR desires position; excellent references; now employed driving Locomobile. G. A. GORMAN, 433 S. Fremont.

YOUNG married man, chauffeur, good reference; have big 7-pass. car. Ask for O'MALLY. South 7227-J.

AN EXPERIENCED chauffeur wants position in private family. Neat; good ref. Address P, box 272, TIMES OFFICE.

WANTED—Exper. Japanese chauff. steady, priv. fam.; take any grade car. PICO 982.

POSITION by experienced colored man, as chauffeur, caretaker, gardener. PICO 5905.

16 YEARS' experience, drive and repair any make; reliable. NEWMAN, Holly 5914.

POS. wanted by clean-cut, first-class chauffeur, 15 years exp. PHONE 51005, a.m.

WANTED — Pos. as chauffeur, gardener, houseman. Refs. G. ANTHONY, Main 9295.

EXPERIENCED Ford light delivery man wants job. Refs. Phone BDWY. 163.

CHAUFFEUR wishes pos. driving priv. family. WOLF, 1122 Georgia. Ph. Pico 1161.

16 YEARS' experience, drive and repair any make; reliable NEWMAN, Holly 5914.

WANTED—Chauffeur, good mechanic, wants work after 1 p.m. 62660.

A-1 EXPERIENCED chauf.-mechanic, colored, position private home. SO. 1342-M.

Hotel, Restaurant and Club.

KITCHEN helper, single man, wants work as dishwasher or potwasher, $14 wk., board and room. Address P, box 187, TIMES OFFICE.

DISHWASHER, experienced, wants work in the evening. PICO 982.

FRY cook, neat, fast; go any place. E. CLARK, 126 W. 14th st.

NIGHT porter job wanted, by a student. PICO 982.

Professions and Vocations

SOME man or firm in Los Angeles is in need of an efficiency man, one who has had several years' experience in that line, also all branches of railway service, such as claims, rates, tariffs, tracing, shipping, interstate commerce reports, special work and handling of men and traffic. Salary according to ability. Address P, box 254, TIMES OFFICE.

MR. AND MRS. HOUSEHOLDER: We surely can hang paper and paint houses. Interior decorating work that we are proud of. For quick action and reasonable prices, phone Holly 8069. THE READI-MEN.

YOUNG man having knowledge of qualitative and quantitative analysis, also organic preparations, desires position. Call JOSEPH DUANE, Hartford Apts., 1341 West 7th st.

GRADUATE of eastern universities will accept position in a reliable law firm, handle justice-court cases. MAIN 9171, Rm. 415.

Farm and Garden.

FIRST-CLASS Japanese gardener, middle-aged, enough experience, good position for landscape, flowers, vegetables. $150 month. 754 S. FIGUEROA ST.

EXPERIENCED landscape scientific planting and pruning, satisfactory service and reas. prices. VER. 7058.

GENERAL, all-'round gardener wants steady place. BONZELL, 804 Meridian st., So. Pasadena. Phone 35583.

WANTED — Lawns put in, old renewed. Shrubs. HUNT, 1838 Micheltorena st. 599068.

WANTED—Position, gardener, lawn, flowers, veg.; milk, gen'l all-around Irishman. J. LISTON, 229 Crawford st., S. Downey.

GARDENER will care for private place, steady or part time; Calif. experience. Address P, box 218, TIMES OFFICE.

GET the old lawn made green, raked, seeded, fertilized. SO. 6810-J.

LANDSCAPE gardener, first-class work, contract or day. 3670 6TH AVE. 70404.

POSITION by experienced colored man, as caretaker, gardener, chauffeur. PICO 5905.

EXPERT pruning, old lawns renewed, 85c hr. Prevent freezing. 820978. HEITZMAN.

House Servants, Caretakers.

JAPANESE schoolboy, experienced, wants work in small family or in store, Saturdays and Sundays. Address P, box 267, TIMES OFFICE.

BUTLER-VALET first-class, French. Good references. Speak several languages, wish situation private family, city or country. Address P, box 167, TIMES OFFICE.

GOOD Filipino cook wants to cook dinner and early breakfast. Address P, box 184, TIMES OFFICE.

WANTED—Position as gardener, private place. Well up in all branches. Address P, box 189, TIMES OFFICE.

JAPANESE student wants position in family. Address P, box 271, TIMES OFFICE.

JAPANESE schoolboy position small family. 135 N. SAN PEDRO. Main 5812.

JAPANESE, young school boy, wants position. Call 16578.

JAPANESE school boy wants work in family. Ph. 74741, after 5 p.m.

JAPANESE boy wants a position as schoolboy. PHONE 16194.

YOUNG Japanese boy and girl want place in small family. MAIN 1714.

JAPANESE, night work, porter, wash dishes or pots. SASAKI, Boyed Hotel, Boyed st.

KOREAN student, experienced waiter and driving. Call after 3 p.m., 64608.

JAPANESE boy wants position as schoolboy. Phone MAIN 1714.

Carpentering, Decorating.

IF YOU are looking for good work of painting and decorating, with good references, call MAZY, phone 596-195.

WANTED—Houses to build, general contract or labor; anything, anywhere. First-class all-around man. Phone VERMONT 5582.

WANTED—Painting, tinting, decorating, only A-1 work solicited. … South …

PAPERHANGING, painting and decorating of all descriptions. THOMAS E. BAIN, 1302 E. 18th st. South 3738.

EXPERT paperhanger and decorator. Reasonable prices. PHONE 296-558.

CARPENTERING and repairing. C. E. WALTER, 1434 E. 59th st. So. 4029-W.

WANTED—Paperhanging, plaster rep., tint. $2 up. Greick, 1403 N. Mariposa. 596716.

PAINTING, tinting, roof repairing. Work guaranteed. BDWY. 5875.

WANTED—Exp. white laundress and cleaner wants work for Saturday. 71228.

LAUNDRY to bring home; ladies' clothes specialty. SOUTH 1866-W.

PAINTING, inside or out, paperhanging, tinting; low price, good work. 25503.

Day Work.

WANTED—Walls and woodwork cleaned, floors waxed and polished, guarantee satisfaction or don't pay. H. WILSON, 11981.

WANTED—Odd jobs. GEO. H. VALENTINE, 2456 E. 8th. Phones 12689, Main 1095.

WANTED—SITUATIONS—Female.

Miscellaneous.

EXP. waitress wants position in a small-town commercial hotel. Willing to work, plenty of initiative, no nonsense. Address P, box 180, TIMES OFFICE.

EASTERN woman, experienced apartment, hotel, managing housekeeper, desires position. Finest credentials. Address K, box 525, TIMES BRANCH.

LADY desires room and board, small compensation, for which will give light assistance to small refined family. Adults. Close in. Phone WEST 5505.

EDUCATED, refined, reliable married lady wants half-day position, no stenography or soliciting. Address F, box 182, TIMES OFFICE.

POSITION as manager apartment-house, thoroughly experienced, capable woman. Address P, box 143, TIMES OFFICE.

REFINED middle-aged southern lady would like learn operate switchboard. No salary while learning. References. WIL. 4851.

RELIABLE woman, 35, practical nurse, experienced traveler, England, France. Address P, box 265, TIMES OFFICE.

EXPERIENCED lady wishes care of invalid; institution preferred. Address L, box 325, TIMES BRANCH.

POSITION as working housekeeper in apartment-house, capable, reliable; best local reference. 74464.

AN English woman who is practical nurse would like position as companion. Refs. Address P, box 274, TIMES OFFICE.

COL. girl, cook, housekeeper for men, or ½ days any kind. SOUTH 5868-R.

COLORED woman wants hotel work. SO. 6858-M.

RELIABLE, steady woman wants work. PHONE 10951, Room 310.

CARE of children, sewing, practical nursing, by day or hour. 298619.

Store and Office.

YOUNG lady wishes position with established business firm, in general office capacity, experienced stenographer, capable of secretarial position. Seeking to improve myself. Want $35 per week with assurance of advances. Can give first-class business reference. Address L, box 386, TIMES BRANCH.

YOUNG lady wishes position with established business firm, in general office capacity, experienced stenographer, capable of secretarial position. Seeking to improve myself. Want $35 per week with assurance of advances. Can give first-class business reference. Address L, box 376, TIMES BRANCH.

BOOK-KEEPER-typist desires position, capable of taking full charge of office and correspondence. 8 years' experience. PHONE 74550.

STENOGRAPHER and private secretary, neat appearing young lady, desires position. Executive ability. Call VER. 8431.

BOOK-KEEPER, typist, and cashier desires position. Conscientious, accurate and best of references. PHONE 72631.

WANT afternoon and evening employment, office exp., some typing, operate switchboard. BOYLE 2625, after 1 p.m.

YOUNG lady, comptometer, five years' experience; steady. Address P, box 259, TIMES OFFICE.

GENERAL typing, Spanish and French translation. West 681, 3774 Wisconsin.

CONSCIENTIOUS book-keeper and typist desires pos. P, box 186, TIMES OFFICE.

EXPERIENCED stenographer and general office work, wishes permanent pos. 554675.

WANTED — Capable book-keeper, experienced, wants position. J. THOMAS, 62560.

BOOK-KEEPER, typist; local ref. Woman desires permanent position. PH. 64766.

BOOK-KEEPER, can take full charge, light stenography. References. Phone 21518.

BOOK-KEEPER, typist, cashier, 8 yrs. exp., theater, auto, mfg. MISS SMITH, 50926.

Saleswomen and Solicitors.

WANTED—By experienced woman who has devoted years to flour work, either as canvasser or crew manager, would consider any staple line. City or road work. Address L, box 324, TIMES BRANCH.

Nurses.

BEST of care given invalid or elderly person by practical nurse in quiet, comfortable country home. Address MRS. J. WIEDEN, 800 Success ave., Watts, Cal.

WANTED—By practical nurse, any case, reliable, infants' and childs' nurses and governesses. 12689, Main 1095. Swedish Agency.

FIRST-CLASS nurse for small child. No objection to upstairs work. Address P, box 163, TIMES OFFICE.

PRACTICAL nurse, efficient, reliable, ready for call. $25 week. PICO 154.

PRACTICAL nurse in C. S. family, cheerful disposition, good reader. WEST 499.

TAILORESS makes skirts, buttonholes, arrows, pockets, remodeling suits. S. 2880-R.

PRACTICAL nursing by competent, reliable middle-aged nurse. WEST 7549.

Housekeepers, Domestic Cooks

POSITION desired by Englishwoman as nursery governess. Can make children's clothes. References. Address P, box 197, TIMES OFFICE.

REFINED, cultured Spanish woman, forced circumstances, housekeeper, small family. 525064.

YOUNG woman wish to keep house for gentleman for use of home. Excellent cook and housekeeper. BOYLE 2622.

COLORED woman, wants general housework with refined small family; home nights, best of references. CALL 294644.

NEAT col. girl, work mornings, cash, rm., board, sm. compensation; before 11 a.m., after 5 p.m. WIL. 9070.

WANTED—Light housework, 1 or 2 in family. No laundry. Address P, box 170, TIMES OFFICE.

YOUNG lady student wishes light housework evenings in exchange room and board. Add. P, box 186, TIMES OFFICE.

MIDDLE-AGED lady housekeeper, couple or widower with grown son. VER. 7195.

POS. as housekeeper by lady 35, with small child. MRS. CLARKE, West 1208.

WANTED—By exp. cooks, 2nd maids, nurses, etc. 12689, Main 1095. Swedish Agcy.

HOUSEKEEPER for old couple, gentleman or caretaker. Ref. VER. 1374.

WANTED—Young lady employed will give services evenings for room, board. 62580.

YOUNG widow wants housework, 50c hour. PICO 5165. Also first-class cook.

COLORED woman wishes work as mother's helper, ½ days or 9 to 3. So. 5251-R.

WANTED—Upstairs work or housekeeping; thor. exp. Phone Glendale 921.

REFINED woman wants to help with dinners. PHONE 581638.

RELIABLE colored woman wishes straight cooking by day or month. SO. 1087-J.

REFINED woman, mother's helper; no cooking. Address P, box 238, TIMES OFFICE.

WANTED—By cook and 2nd maid, Swedish sisters, together. Main 1095. (Agency.)

FIRST-CLASS family cooking, will not do housework. Best local refs. 271083.

HOUSEKEEPER for two men, city or country, or cook's assistant. 2821 RIMPAU.

COLORED woman wishes half-day work. Best of reference. SOUTH 604-W.

NOVA SCOTIA woman, experience cook, where second girl is. $75. WEST 4850.

WANTED—Colored girl, maid work. Day or week. Neat, experienced. SO. 5488-M.

WANTED—Position as cooking. Wages $50. Address P, box 237, TIMES OFFICE.

WOMAN wants half-day morning work. No Sunday. Call MAIN 8695.

YOUNG woman will care for children, hour, day or eve. Best ref. 820061.

Dressmakers, Seamstresses.

EASTERN dressmaker, downtown, specializes making old gowns like new. Also new work; reas. Satis. guar. BDWY. 474.

WANTED—By reliable dressmaker, to go out by day or sew at home. Call WIL. 8563.

GOWNS, dresses, finished 1 day. A-1 dressmaker. $5 day. HOLLY 969.

SEAMSTRESS & alteration by day or wk. $20 week. Phone GARVANZA 143.

DRESSMAKER, FORMERLY AT FIELD'S, CHICAGO. 767158.

WANTED—Sewing, tailored or fancy. Good lines, workmanship, perfect fit. Bd. 748.

PRACTICAL nurse and graduate masseuse, who is attending night school, would like position, $15 wk. 20683, ROOM 6.

Day Work and Laundresses.

FIRST-CLASS colored laundress, steady places, Monday, Tuesday, Wednesday, Thursday. SOUTH 4498-W.

DAY work by French lady, experienced, washing, fancy ironing, also mending. PHONE 762373 before 8:30 or after 3.

FINE laundress wants work. Will assist with other work. Address F, box 64, TIMES OFFICE.

COLORED woman wants half-day work. SOUTH 6810-W.

WANTED—A-1 laundress (colored,) work for Mon. and Tues. Call evenings, 20354.

EXPERIENCED colored woman wants ½ day work in private family. PH. 21606.

COLORED girl wants day work or half day. S. 1087-J.

EXPERIENCED laundress wants day's work. Steady places. SOUTH 1632.

WOMAN wants work by day or hr. Laundry preferred. SOUTH 7320-J.

JAPANESE woman wants work, wash, iron, specialty. 5439 FOUNTAIN AVE., Holly.

COLORED woman wants work any kind, whole or ½ day. PHONE 556462.

EXPERIENCED colored woman wants laundry or house cleaning, 50c hr. WIL. 7656.

LAUNDRY at home. Silk shirts, silk underwear, fine linens carefully done. 75186.

WANTED—By exp. laundress and house cleaners. 12689, Main 1095. Swedish Agy.

EXPERIENCED colored woman wants work by day; do good work. WEST 3347.

WANTED—Day work by woman, housecleaning, laundry, Fri., Sat. SOUTH 4847-J.

WOMAN, refined, wants work by wk. day or hr. or children. HOLLY 9658.

LAUNDRESSES, maids, ½-day workers. Colored Woman's Club, Pico 1530 (no agcy.)

FIRST-CLASS laundress wants day's work. WILSHIRE 696.

WANT day work for Tues., Wed., Fri. Iron or clean. SOUTH 2129-W.

WANTED—SITUATIONS—Male and Female.

MAN AND WIFE WANTED. GOOD HOME AND GOOD WAGES FOR A GOOD GARDENER AND A GOOD HOUSEKEEPER. CALL BROADWAY 7676.

WANTED — Good Japanese married man, chauffeur-mechanic, wife cook, wants position in private family; can drive any high-grade car, with experience 12 years; also take care garden; references. Address P, box 149, TIMES OFFICE.

MAN and wife want to manage apt. house or bungalow court, commission basis. Nothing but the best considered. Address K, box 557, TIMES BRANCH.

COUPLE, middle-aged, wife good cook, man helper, etc. Address P, box 260, TIMES OFFICE.

WANTED—Very competent couple, cook-gardener, best city refs. BDWY. 56.

COOK and helper, another chef and pastry asst. 12689, Main 1095. SWEDISH AGCY.

COUPLE, comp., col., wish pos., housemaid, chauffeur. Best ref. SO. 2048-W.

WANTED—To Rent.

Miscellaneous.

WANTED—TO RENT HOUSES—FLATS—BUNGALOWS. Furnished and unfurnished, in better residence sections, $75 to $650 preferred, for quick action, call Rental Dept. THE FRANK MELINE CO. CENTRAL OFFICE, 531 W. 6th st. Pac. Mutual Bldg. Phone 60635.

JAPANESE club wishes to rent tennis courts; state part. KATOW, 249 E. 1st.

WANT to rent furniture to furnish 6 rooms. Address N, box 102, TIMES OFFICE.

Rooms.

OFFICE man wants comfortable room, southern exposure. Quiet place, not over $16.50 month. Please give full particulars. Add. L, box 326, TIMES BRANCH.

WANTED—Small room and garage for $20 a month; within walking distance. Address K, box 512, TIMES BRANCH.

COUPLE want room, bath, garage, Hollyw'd. Address L, box 321, TIMES BRANCH.

NICE room, quiet, near Westlake. Address P, box 274, TIMES OFFICE.

Rooms and Board.

WANTED—Room, board and garage, by father and 12-year-old daughter, in private family. West Adams district preferred, near Vermont school. Address K, box 516, TIMES BRANCH.

GENTLEMAN desires small rm. with sleeping porch. Board optional. W. Washt'n dis. Add. K, box 404, TIMES BRANCH.

STUDENT wants room, board for part-time work. Y.M.C.A. AUTO SCHOOL, 10822.

Houses.

WANTED— HOUSES, BUNGALOWS, FLATS. FURNISHED AND UNFURNISHED. CLIENTS WAITING. If your WILSHIRE property is for rent, list with our WILSHIRE office. Miss Miller—Rental Dept. FRANK MELINE COMPANY, WILSHIRE AT SERRANO. WIL. 1464.

WANTED— MORE HOUSES. SEVERAL CLIENTS WAITING FOR FURNISHED AND UNFURNISHED HOUSES AND BUNGALOWS AT $100 TO $1500 PER MONTH. C. M. Wissley, Mgr., Rental Dept. LAACK & WILLIAMS. 300 New Pantages Bldg. 60549.

FOR QUICK RESULTS LIST YOUR RENTALS WITH WIL. 165. KELLS & GRANT. WIL. 165. RENTAL SPECIALISTS. WILSHIRE BLVD. AT WESTERN AVE.

WANTED—To rent house by responsible permanent adults. House furnished. 5 to 7 rooms. By Nov. 1. Small yard necessary. Prefer Boyle Heights. Address K, box 245, TIMES OFFICE.

FAMILY of refinement and standing wish to rent unfurnished bungalow, good location. PHONE 560429.

4 ROOMS and bath in bung. court, front bungalow. 1369 N. HOBART BLVD.

Flats and Apartments.

WANTED—To lease new unfurnished bungalow court of 10 to 15 units for first and last months' rent, by responsible party with A-1 references. Call E. S. L., HOLLY 1514.

WANTED—House or flat, modern, unfurnished, or partly furnished; 2 sleeping rooms; by 3 adults. Not over $50. Permanent. Address L, box 422, TIMES BRANCH.

WANTED—4 or 5-rm. furn. flat or bungalow. Must be desirable neighborhood with garage. Not over $60 mo. Address N, box 294, TIMES OFFICE.

Stores, Offices, Business Pty.

WANTED—Here is your chance to sublet 1 room of your suite of offices for real estate. Will pay $60. Well-known firm. Address K, box 518, TIMES BRANCH.

ANNOUNCEMENT

The following subdivisions of Rental Columns will enable TIMES readers to more quickly locate the place they want to rent.

West and Northwest — Includes all west of Main Street, and all sections north of Jefferson Street—West Adams, Pico Heights, Westlake, Wilshire, Hollywood, etc.

South and Southwest — Includes all south of Jefferson Street and west of Main Street — Vermont Square, Manual Arts, Angeles Mesa, Goodyear District, etc.

East and Southeast — Includes all east of Main Street and south of Mission Road—Boyle Heights.

North and Northeast — All north of Mission Road and east of Glendale Boulevard—Elysian Park, Highland Park, Lincoln Heights, Garvanza, Glassell Park, Huntington Drive.

TO LET—ROOMS—Furnished.

West and Northwest.

TO LET—In Wilshire home, with congenial people. Large room, ivory suite, twin beds. Running water. Beautiful mountain view. Also connecting room. Shower, furnace heat; garage. 15 to 20 minutes from the Pico and 16th car. 1502 S. VAN NESS. 769291.

RAMPART VILLA, exceptionally large, beautiful appointed room, private bath, continuous hot water, large dressing-room, twin beds, roof garden, unusually attractive dining room, excellent cuisine, personal service. 679 S. RAMPART BLVD. 51714.

UPPER front room in private family, couple emp.; kitchen priv.; or 2 ref. young men. Good neighborhood. 905 IROLO. WIL 583.

SPLENDID room with every modern convenience, in private home; gentleman only. 1023 S. LAKE. 581222.

FURNISHED, mod. front rm., private home, 6c car fare, blk. N. Sunset Blvd. Gentlemen only. 1645 GOLDEN GATE AVE.

TO LET—Corner front room, private home. 1204 ORANGE ST. All conveniences. Walking distance; ideal for business men.

FURNISHED room for rent in beautiful new upper flat, high ground. References exchanged. 2312½ WEST 9TH ST.

GENTLEMAN desiring comfortable upstairs front bedroom, bath convenient; quiet home, Westlake district. $25. 52670.

LARGE room, sleeping porch, bath, 1 or 2 gents. WEST 4287.

SUNNY room for lady. Breakfast priv., reas. 5386 ROMAINE, near Western ave.

ATTRACTIVE sunny rm. and alcove, Breakfast priv. Garage. 1766 W. Adams.

CLEAN, sunny room. Gentlemen. 1542½ W. 7TH ST. Left side entrance. 554643.

NICE, bright, sunny room, phone, sleeping porch, garage. 933 S. BONNIE BRAE.

TO LET—Well-furnished front room, running water. 52234. 836 WESTLAKE.

NICELY furnished room for 2, reas. 1552 CASSEL PL. Hollywood.

FURNISHED rooms in quiet home. 2311 S. GRAMERCY PLACE.

LARGE, cheerful rooms, $4 and $5.50 wk. Gentlemen. 1545 ORANGE STREET.

WILSHIRE district, sunny, airy, front room, furnished. 2749 W. 8TH ST.

LARGE, sunny, front room, W. Adams distance. 1 or 2 gentlemen. WEST 6903.

NEWLY furnished room and housekeeping apt., $5 wk. Adults. 1831 W. 21ST.

RM. with sleeping porch, private home, nr. 16th and Oxford. 2218 CAMBRIDGE.

ROOM in private home, 1 or 2 gents. 1518 S. WESTMORELAND. 581757.

ROOM and garage, $6 per week. 2062 W. 30TH ST.

BEAUTIFUL 1st floor, front sitting, sleeping rm. Close in. 930 GRATTAN. 52921.

CLOSE in, small sunny room with porch, $10. WIL. 6521, near W. 7th st.

NICE sunny rm., modern conv., quiet home, $5 wk. 1081 S. Mariposa. 75832.

APT. and sleeping rm., home priva., everything new; nr. car. 325 S. RENO.

LARGE room, twin beds if desired. At 838 S. ALVARADO.

LARGE corner room, furn. or unfurn. Porch. Nr. 10th and Western. 73152.

BEAUTIFUL front S.E. corner room, walking distance. 725 S. UNION AVE.

STUDIO or rooms in artistic home. L. H. K., Washington and Flower. 25918.

TO RENT—Room, steam heat, bath, kitchen privileges if desired. BDY. 6160.

LARGE, sunny room, newly furnished in blue and ivory, adjoining bath; automatic heater, separate entrance, quiet neighborhood. Splendid view. Close in. 10 minutes. 2 in family. Garage. WASHINGTON 98.

ATTENTION, HOMESEEKERS! We can place you in desirable rooms, with or without meals. A complete service to business people and visitors. LOS ANGELES HOMEFINDERS, 524 Laughlin Bldg. Phone Bdwy. 1519.

LARGE, well-lighted room, new, completely furnished in walnut, including writing desk, etc. Quiet family. Sightly location. First-class neighborhood. Gentleman only. $8 per week. Close in. 12 minutes. Garage. Phone WILSHIRE 6445.

2 LOVELY upstairs rooms, beautifully furnished, widow's home, business men; best references exchanged; 2 blocks to 9th st. car, 1 blk. to 11th. Phone Washington 592. 3300 SAN MARINO ST., corner Kingsley Drive.

1135 MAGNOLIA, elegantly furnished sleeping rooms in refined home. Finest section in city. Beautiful location. Close in. Board near-by. Fine access for refined gentleman. Reasonable.

LOVELY large rooms for married couple, two gentlemen or ladies; with or without board. Walking distance, or any car west on 7th st. to Bonnie Brae. 617 S. BONNIE BRAE. 52486.

FRANCIS AVE., near 9th and Vermont car lines; large, well-furnished bedroom, overlooking garden; sitting-room and bath; in private family. Use of kitchen if desired. Phone WILS. 7364.

727 BEACON, nr. W. 7th st., walk. dist., 2 large sunny rms., wall-bed, fireplace, h. and c. water. For discriminating people. $35 and $45.

922 BLAINE, W. 9th car. Widow's home, 1 or 2 beau. furn. rms., con. bath. Excellent beds. S. and E. expos. A real home. Reas. Close in. Gar., ph. Refs.

LAKE ST., 463 S.—Front room in private family; excellent view. ½ block from park and 6th st. car line. Rent reasonable. Phone WILSHIRE 3189.

IDEAL for 2 discriminating gentlemen, desiring home with small private family, unusually large room, twin beds, bath, heated, very reasonable. 3025 W. 8TH.

WEST ADAMS district, 2 double apts. Adults. Sleeping porches; private entrance. $30. 72684. 1871 W. 23RD ST., near Normandie.

NICELY furnished airy rooms, in fine location, single beds, showers and private dressing-room. Also dandy sleeping porch. 2 car lines. Wil. 816. 919 S. Burlington.

TO LET—Hollywood, large front room, bath adjoining, for lady or gentleman. $35 mo. for 2; $25 mo. for 1. 1219 N. SEWARD AVE. Holly 9630.

$20, $25, $30 MO. Beautiful furn. rms. in flat. 1 rm. with twin beds; front; new furniture; continuous hot water; tile bath. 1406½ S. BURLINGTON.

TO LET—Wilshire, large, newly furnished corner room, bath connecting, private entrance, 2 in family, gentleman. Hollywood 6791. 466 N. HOBART BLVD.

HOOVER, 1519 S.—Large airy room adjoining bath. Very desirable location. Close in. C. S. family. Reasonable. Fine home for 2 gents or couple.

PLEASANT sunny rm., suitable 1 or 2, adjoining bath, hot water, furnace heat, 3 blocks north Westlake Park. 2301 OCEAN VIEW. WIL. 8278.

UNUSUALLY large upper front, adj. bath, priv. family, laundry priv. Bus. woman only. 677 VALENCIA. 51842 day; … eves.

TO LET—Gay. frt. rm., stove, sleep. kitty.-rm., bath, piano, ph. $30. 160 W. 17TH.

WANTED — 5 roomers, preferably college students. House located off West Adams. Information, PHONE 570011.

NICELY furnished front room. 3 block from Ambassador. Quiet, refined home. Gentlemen only. WILSHIRE 9478.

FURNISHED rooms over garage. Women desired. Price reasonable. 834 S. … ANDREWS PLACE, Apt. 4.

TO LET—Nice front rm., private family, for 1 or 2 young men. $25. 1349 S. NEW HAMPSHIRE AVE.

DELIGHTFUL, large room, private bath, in refined, private home, close in. Gents only. Ref. given and required. 54…

LARGE upper front rm., private home, well furnished. 1017 S. ALVARADO. 51959.

2614 WILSHIRE BLVD., beautiful room with bath, opposite Lafayette Park. Take "F" car to Sunset. Phone WIL. 8294.

TO LET—Room with adjoining bath, hot water all hours; 10 minutes' walk from 6th & Hill. $15. PHONE 556934.

1723 S. OXFORD, large rm. and dressing-rm., furn. heat, ph., meals; real home. 1 or 2 gentlemen.

TWO rooms and sun-porch, 1 or 2 persons. Board if desired. Garage. 1810 SHATTO ST. Wilshire 7567.

TO LET—Large S. E. room, adjoining bath. Employed persons. Near Vermont and 10th. WILSHIRE 8768.

BEAUTIFULLY furn. rm., 1 or 2 people, priv. family, breakfast optional; reas. 3115 LA SALLE AVE. W. Jefferson car.

½ BLOCK Westlake Park. Large front room, beautiful residence; new ivory furniture; all conveniences. 422 S. LAKE.

NICE large room, use kitchen and dining rm. optional; also 1 rear room; hot, cold water. 668 WEST 23RD ST.

LARGE room with dressing room and lavatory, newly furnished, near U.S.C. Beautiful location. 745 W. 28TH ST.

VERY desirable room, close to University. 34th and Hoover lines. 987 W. 33RD ST. city.

LARGE airy front room Wilshire district, close in; references required; fine for two people. 1606 ORANGE ST.

OPP. Westlake Pk., 2 nicely furn. front rooms, sleeping porch, single or en suite; studio or office. 625½ S. Alvarado. 51759.

BEAUTIFUL rm., quiet home, reas. Board optional. U car. 34 ST. JAMES PARK.

EXCLUSIVE bachelor quarters. W. 1150 car. 901 S. WESTERN AVE. …

South and Southwest.

YOUNG lady employed can have room and board and all cozy home comforts in four-room bungalow, 35th near Hoover, in exchange for assisting to keep house. Give full particulars; ref. Address K, box 531, TIMES BRANCH.

SLEEPING room, built-in bed, writing desk, sunny, airy. French windows. $15. 163 W. 58TH ST.

TO LET—Private home, walking distance, nicely furnished front room. One or two gentlemen. 510 BIXEL ST.

PLEASANT sleeping room, telephone, convenient cars. Garage if desired. … 41ST ST. Phone Vermont … mornings.

NEWLY furnished rooms, $5 and $7 week; some suites, $10 week. 3602 S. HOOVER. West 3576.

ROOM in private family, $15 mo. Board and kitchen privileges extra if desired. 1362 W. 38TH PLACE. Ver. 7139.

FRONT room, bath; private family. Minneta cars. Gentleman. Reasonable. 144 WEST 48TH.

WARM, sunny room, windows, lovely home, tile bath; garage. Gentleman preferred. Vermont 1883. 1013 WEST 73RD.

ROOM, board, private home, 3 bus. people, $10 each. 332 W. 45TH ST. 29053.

COMFORTABLE, nicely furn. bedroom, pvt. bath. Gent. Garage. 3839 S. HILL.

FURNISHED room, 1 or 2, Jewish preferred. Board if desired. VER. 130.

TO LET—Clean, well-furnished room, garage. 4018 HALLDALE. Ver. 5614.

East and Southeast.

3 ROOMS, well furnished. Sell or lease. 190 E. VERNON AVE.

FURNISHED room with one … walking distance; reas. 318 E. 15TH ST.

North and Northeast.

NICELY furn. room, private bath, charming new house, 25 min. from city to S. Pasadena; young men only. 551258.

BUS. woman will share double apt. with lady emp. Very reasonable. Address L, box 333, TIMES BRANCH.

PASADENA AVE., 5138, beam., newly furn. in ivory; adj. bath; $25 for 1, $30 for 2 refined bus. men, friends. Gar. 3202.

DRESSING-room with sleeping porch, gentleman. 5539 MONTE VISTA. Gar. …

Hotels

TO LET— ROOMS—ROOMS—ROOMS STILWELL HOTEL, 838 SOUTH GRAND AVENUE. TEN-STORY, FIREPROOF. JUST THE PLACE FOR AUTO PARTIES. RATES REASONABLE.

TO LET—HOTEL MELROSE, 120 SOUTH GRAND. First-class family hotel; rooms, $7 per week up, with bath, $10 per week up. Dining-room in connection. Phone 10974. H. T. BURNETT. M. W. PLAM.

TO LET—HOTEL ELMAR ANNEX. New, quiet, airy rooms. $6 per week. 5 minutes' walk from business center. ½ blk. north of west-end of 3rd-st. tunnel. 331 S. HOPE ST.

TO LET—NEW KING HOTEL, 206 S. BROADWAY. Beautiful palm lobby, in heart of city; suites for 2, 4 and 6 people; $8 wk. up.

TO LET—ROOMS—
Furnished.

Hotels

COLONIAL HOTEL—
JUST COMPLETED.
EVERYTHING NEW.
ALL ROOMS BATH OR SHOWERS.
Corner 6th street and Westlake ave.
5 MINUTES FROM BROADWAY.
WEST SIXTH STREET CAR.

TO LET—160 S. OLIVE. HOTEL GLADDEN. All outside rooms, close in, family hotel. Running water in every room.

TO LET—IRVING HOTEL, 518 S. GRAND. PLEASANT, ALL OUTSIDE RMS. $1 DAY.

TO LET—Nicely furnished rooms, $4 up. WATERVILLE HOTEL, 306 E. 7th.

TO LET—ROOMS—
And Board.

TO LET—
MIRAMAR TERRACE.
Large corner room with private bath, also single and double rooms, newly furnished and hot water. Large veranda, pool table, dancing; excellent meals. 2000 MIRAMAR, near 2nd and Bonnie Brae. 557075.

SPACIOUS SUITE, ALSO DOUBLE ROOM, SUITABLE COUPLE OR GENTLEMEN, IN HEART OF WILSHIRE DISTRICT. ATTRACTIVE HOME WITH EXCEPTIONAL FOOD; FURNACE HEAT. CONTINUOUS HOT WATER. EVERY SERVICE FOR YOUR COMFORT. 654 S. NEW HAMPSHIRE.

CANTERBURY INN, amid home atmosphere, flowers, and beautiful grounds. Suite with bath and other good accommodations. Excellent table. 945 SOUTH WESTLAKE, at 10th. Phone 51089.

ROOMS for rent in private family, with no other roomers, two ladies, two gentlemen or married couple. Breakfast and dinner optional. References exchanged. S. PHONE 20591.

NORTH room with board, laundry, for business girl or man. $40. Call after 6 a.m. till Sat., after Sat. call after 6 p.m. MR. WALTON. Address F, box 214, TIMES OFFICE.

BEAUTIFULLY furnished, 3 connecting rooms, 2, 3 or 4 people. Excellent home cooking. Parlor privileges, piano, Victrola and phone, furnace heat, garage. Very reas. 1800 S. WESTERN.

LADY having nice, comfortable home and garage, would board seven or less people reasonably. Call 366 ROSE AVE., corner Fourth, Ocean Park.

ARAPAHOE, 1328. Airy rm. and good board. Very desirable loca. Close in. Fine home in congenial family for 2 refined gentlemen. Reasonable.

BEAUTIFUL suite with bath, exclusive home, near Ambassador. Breakfast and dinner served. Best cuisine. 643 S. NEW HAMPSHIRE.

PLEASANT home and care for elderly convalescent and chronic patient, private baths, new building; doctor's references. 761267.

ROOMS, business people in exclusive Wilshire home, breakfast, evening dinner. 559 S. OXFORD, 3 doors 6th st. car line, 1 blk. Wilshire.

WILSHIRE district, nr. Ambassador. Large sunny room, twin beds; private, refined home, ideal location, 9th St. car. 912 S. NORMANDIE. 560446.

ROOM AND BOARD
$10 TO $15 PER WEEK.
HOTEL NORWOOD AND ANNEX.
INQUIRE 600 W. PICO.

LARGE front room, handsomely furnished in mahogany. 6 windows, private bath. Double room with twin beds. Also small sunny single. 1902 S. HARVARD. 73002.

TO LET—Large room, with board, for 2; $35 each. West Adams district. 2320 SCARFF ST., West 1806.

LOVELY lt. rm. for couple or 2 girls; new stucco bung. Board or hskpg. priv. Ver. 7206. 1910 W. 43RD.

SPLENDID accom., fine house, bus. girls or gentlemen. Twin beds, running water, 2 baths. 1908 S. ST. ANDREWS. 769010.

TO LET—If you are looking for a homelike place to board, see MR. CALL, 827 Pacific Mutual Bldg.

TO LET—Nurse will give best care elderly lady, semi-invalid; beautiful home, fur. heat, special diet. 581257.

VERY pleasant large room, suitable for 2 or more; also single room, in refined home near Westlake Park. 54266.

TO LET—Best location in city. Rooms for gentlemen; breakfast, evening dinner; no sign. 1600 S. FIGUEROA, corner 16th.

ROOM and board for dressmaker, reasonable. Can have few days' work each week in house. WIL. 1135.

NURSE give best care elderly lady or semi-invalid, beautiful home, furnace heat, special diet. 88 mo. 581257.

LOVELY front rm. adj. bath, breakfast, 4 dinners a wk. Small priv. home; 2 employed, gar. 1819 W. ADAMS. 74609.

TO LET—725 SOUTH CORONADO ST. BRIGHT ROOM. EXCELLENT MEALS. MODERATE RATE.

EVENTIDE INN, 4611 Pasadena ave. Terrace, specializing in diet and care of the aged. Phone GARV. 3591.

NICE accom. 2 gentlemen with room and board. 3683 S. HOOVER. West 5620.

SINGLE room and board for young business girl; reasonable rate. WIL. 1135.

ALL outside pleasant rooms, 15 min. downtown. 1820 W. 22ND ST.

TO LET—3rd floor apt., suitable for 3. Excellent board. 2920 WILSHIRE BLVD.

TO LET—Rm., good board for 2; mod. home. 1031 S. BONNIE BRAE. 556280.

SUNNY front room, with or without board, family style. ALLIN, Boyle 3675.

BOARD and room for 2 gentlemen in private family. WILSHIRE 7246.

TO LET—Lovely front rm., excellent board. Reas. 580 S. Western, nr. W. 6th st. car.

ROOMS, young men. So. cooking. Home priv. 621 W. 40TH PL. So. 345-J.

LARGE rm., beaut. home Wilshire dist. Steam heat. 607 S. Vermont, Wil. 5804.

CHRISTIAN Science boarding home, couples preferred; nice location. 567203.

AGED and semi-invalids cared for, home of nurse. Wilshire. WIL. 8657.

Rooms and Board for Children

TO LET—HOUSEKEEPING
Rooms.

3 LARGE, sunny front rooms, apt., phone and garage. Stationary tub, lights and gas furnished. 1 blk. of W. Wash. car. 2010 ORCHARD. West 1210.

COUPLE employed wish to share bungalow with congenial young couple. $30 per month. Call evening or Sunday. 309 W. 51ST ST. Take M car on Spring st.

3 RMS., 2 beds, bath, toilet, porch, yard, 2 entrances, $40; other housekeeping rms., $20 and $30; walking distance. 1402 W. 7TH.

NICE modern housekeeping room. Everything furnished. Business people preferred. 4109½ WEST 2ND ST. 567008.

3 FURNISHED housekeeping rooms and garage. West Jefferson car. 3415 6TH AVE. Call mornings.

FURNISHED room with bath, privilege of kitchen. A bargain to right party. 3426 JOHN ST. Temple car.

TO LET—Two nicely furnished front rms. with dressing-rooms. Use of kitchen and bath. 4182 S. HOOVER. Grand ave. car.

3 LARGE, sunny rooms, neatly furnished, for hskpg. Phone and water. $40. 1707 SO. BURLINGTON.

3-room apt., furnished or unfurnished; private home. 4611 PROSPECT, near Vermont and Hollywood Blvd. 597878.

NICE front rm., $25 mo., $6 wk.; 1 at $30, $6 wk., hskpg. priv. 2 car lines. Parking space. 1941 S. Magnolia. WEST 8013.

FOR RENT—2 rms. for housekeeping. S.W. 4319 DENKER AVE. 79417.

TO LET—Light housekeeping rooms, per week. 1408 N. MARIPOSA AVE. 596716.

LIGHT housekeeping rooms. 1, 2 ladies. 1457 CONSTANCE ST. Apt. C.

TO LET—Large hskpg. rm., kitchenette, comp., 1 blk. W. 6th car. 5757 Melrose.

REASONABLE—Linen, gas and light furnished. 2830 FRANCIS AVE. Wil. 97.

SLEEPING room and kitchen, also, sleeping room $3 wk. 140 W. 38TH ST.

APARTMENTS with kitchenette, $5.50 wk. Walking distance. 1013 E. 9TH St.

TO LET—APARTMENTS—
Furnished.

TO LET—
SOMETHING NEW
SERRANO COURT APTS.
Beautifully furnished in mahogany and overstuffed, 4 rooms, tile bath and kitchen, 2 beds, instant water heater and radiator, heat, garages, only 2 short blks. from Western ave., 5c car. Same distance from Santa Monica Blvd. Rentals $95, $100, $110. 927 N. SERRANO.

TO LET—
LOS TRES BUNGALOW APT.,
6629 YUCCA ST. HOLLYWOOD.
Brand new single and double suites, wonderfully furnished; delightful foothill location, one block north of Blvd., between Vine and Cahuenga.

TO LET—Furnished in that exclusive Wilshire district, single and double apartments, with or without daily service. This is a new building and new furnishings. All outside rooms facing the park. The use of tennis court if desired. LAFAYETTE APTS., 667 S. Hoover.

TO LET—AT EXCLUSIVE PRINCE RUPERT APTS. BEAUTIFUL DOUBLE, ALSO SINGLE, NEWLY FURNISHED IN MAHOGANY AND VELOUR. LEASE IF DESIRED. MAID SERVICE. INGRAHAM, COR. WITMER. WIL. 3800.

TO LET—SYCAMORE APARTMENTS. 7068½ HOLLYWOOD BLVD. Single and double; new furniture, new building, overlooking the mountains; janitor service; gas, lights free. Reasonable rates. 577113.

TO LET—
RODMAN APTS.,
3040 S. HOOVER.
3-RM. APTS. SHORT DISTANCE TO UNIVERSITY AND OTHER SCHOOLS. WEST 6602.

FRONT cor. apt. in home. Fine location. $65. Mornings. 1321 S. Ardmore ave.

TO LET—APARTMENTS—
Furnished.

TO LET — GIRARD APARTMENTS, 1315 ORANGE STREET. NEW AND BEAUTIFULLY FURNISHED SINGLE AND DOUBLE APARTMENTS, WITHIN WALKING DISTANCE OF SHOPPING DISTRICT. REASONABLY PRICED. EVERY CONVENIENCE.

MANHATTAN ARMS APTS. ATTRACTIVE SINGLE APTS., FURNISHED IN MAHOGANY AND VELOUR, $80 AND UP. RENT INCLUDES PHONE, LIGHT, GAS, LINEN AND DAILY SERVICE. COR. OF MANHATTAN & WEST 2ND ST. ONE BLOCK WEST OF WESTERN AVE.

TO LET—Three very attractive apartments. Beautiful lawn and gardens. Large living-room, kitchen, bath and dressing-room. One single apartment, $100 per month. One double apartment, $115 per month, and one double apartment at $165 per month. Rent based on one year's lease and includes gas, phone, laundry and electricity. DOS PALMAS APARTMENTS, 201 South Bonnie Brae. MRS. RIVERS, manager. Phone Wilshire 6821 or Wilshire 6822.

MacQUARRIE APARTMENTS.
1775 Highland ave. Finest single suites in Hollywood. Suitable for couple or 3 in family. Phone gas, light, vacuum, etc. References required.
MRS. CLARICE MacQUARRIE, owner. 1781 Highland ave. 570347, office phone. Res. Holly 2608. Price $100 to $150 mo.

TO LET—
AT THE ZELDA,
S.W. CORNER FOURTH AND GRAND.
FURNISHED APARTMENTS.
Close to business center.
Rent by day, week or month.
Telephones: Main 9341. 60283.
MARGARET Y. RICHARDSON, Manager.

NEW—
TOWN'S APARTMENTS.
Just Opened.
Singles—Furnished—Doubles.
Rates reas. Inspection invited.
1829 Ingraham st. Ph. Wash. 52.

MOST desirable new 4-room furnished bungalow apt. Perfect home for family two or three adults. Tile bath, garage, private yard. Best location in city. 1 block from Pico, at Arlington and 15th. 3103 WEST 15TH ST.

2845 SAN MARINO ST., W—
JUST COMPLETED.
Beautifully furnished single apartments, $55 and $60 month. 1 block from 9th st. or 11th st. or Vermont ave. car lines and near stores, garages, moving pictures.

ELEGANTLY furnished lower duplex apt., $250. Large living and dining-rooms, kitchen, 3 bedrooms, 2 baths, double garage. Exclusive Wilshire section. Phone 767332. 851 CRENSHAW BLVD.

LILLY APTS., 102 W. 38th st. Mod. single and double apts. Free telephone service; nice neighborhood, special rates to permanent guests. Take Main st. or Moneta ave. car. SOUTH 6489.

BEAUTIFUL, sunny, newly furnished homey apt. for middle-aged or elderly couple. Everything furnished. Phone. Very reasonable. Near Washington and Hoover. 1808½ S. ARAPAHOE.

TO LET—Escape high rents, commute to Hermosa. Enjoy the ocean. Single or double apts., newly furnished. THE CHELSEA, 22nd st., Hermosa Beach.

LARGE double furnished apartment, $90 per month. 1744 WEST 6TH ST.

TO LET—ABBOTSFORD ARMS APTS. New, beautifully furnished single, double. Best part of Hollywood. Moderate. 4809 HOLLYWOOD BLVD. 596762.

TO LET—ALBEMARLE APTS. 2343 Scarff st., near 2nd C. S. Church. APARTMENTS. Also rooms with bath. University car. WEST 4478.

JORDAN APTS., just completed, and newly furnished, ready to occupy, 3-room and bath, modern in every respect, $65 up. 2229 W. WASHINGTON at Western.

WICKLIFFE APARTMENTS—
Choice single $40; on car line; free phone. 4811 Moneta. Phone 291671.

CARROLL APTS., 456 LAKE. 558972. New, classy singles, block north of beautiful Westlake Park, a neighborhood you will like. See these without fail.

ARGYLE APTS. Large corner apt. with sleeping porch, direct phone, all modern conveniences. 1835 ARGYLE AVE. Holly 8759.

EL TOVAR APARTMENTS—
Just opened, elegantly furnished singles. 1515 ARAPAHOE ST. 582-027. Between Pico and West 16th st. cars.

GATES APTS., singles, just completed, everything new, two apartments with fireplaces, garage for two cars. Adults only. References. 946 S. WESTLAKE AVE.

TO LET—Nicely furnished 3-room apt., private bath, $45. 2-room apt., $30. 435 N. FIGUEROA. 65160.

PRINCETON APARTMENTS—
SINGLES AND DOUBLES. CLOSE IN. REASONABLE. 1512 GIRARD.

HOLLYWOOD. New apts. Mah. furn., tile bath, complete equip., janitor serv., reas. rent. 1564 N. WESTERN. Apply morns.

WESTLAKE Park. Elderly lady will share pleasant double with younger lady. $38, no extras. 50684, Apt. 312.

SIERRA APTS., 8th and Union—
Beautiful front double, also single. Direct phone. Reasonable rates. Wil. 2233.

TO LET—809 S. NEW HAMPSHIRE. BETTY APTS. Just completed. Singles. Attractively furnished. Near Ambassador.

MARIPOSA APTS., 1343 Shatto. Modern, close in, new management. Front single, front double. Prices reas. WIL. 4450.

TO LET—THE DEVONSHIRE, exclusive 5-room apts., gar., ph. 511 S. CARONDELET, near W. 6th. Westlake Park.

IN Hollywood to business people, 2-room apt. garage, everything furn. Reasonable. 5107 HAROLD WAY, near Normandie.

BDWY. 6160—HOOPER APTS. 1315 W. 9th. 2 and 3-rm. apts. Walking distance. Steam heat, brick bldg. Rates reason.

FURNISHED Apt., private bath, private phone. 1424½ COVERT PL., near 10th and Valencia. 581040. W. 11th st. car.

TO LET—Cozy corner apartments, everything new, complete to the minute. Washington car. 1924 LA SALLE AVE.

TO LET — HARTFORD TERRACE APTS. 1425 W. 4th. Double apts., $50-$60. Delightful, beautifully furnished.

AMBASSADOR APTS. WILSHIRE DIST. 618 N. Hampshire. All new. Well furnished singles. WIL. 4333.

626 S. CATALINA. CHARMING APTS. ATTRACTIVELY FURN. NR. AMBASSADOR. FINE APTS. FOR COUPLE. GARAGE.

NEW MANAGEMENT. $10,000 spent in renovation. Let us show you attractive apts., $40 up. Rms. $7 up. 845 S. HILL.

MONTCLAIR APTS. WIL. 5814. 2007 Ocean View ave. Large apts. overlooking Westlake Park. Steam heat.

NEWELL APTS., 718 S. Alvarado, weekly rate. Exclusive doubles, at Westlake. 51808.

TO LET—WEST PARK APT'S Westlake dist. Just opened; elegant furn. singles. 522 S. UNION, 582323. W. 6th car.

TO LET — HOPPERSTEAD APARTMENTS. NEATLY FURN. PRIVATE BATHS FREE PHONES AND LIGHTS. HILL AND 14TH.

1549 N. WESTERN, Holly. Holly 8181. THE ALJEMARO APTS. New, beautifully furnished single apts., private phone.

GRAND VIEW APTS., cor 10th and Grand View, brand new, modern, single, double apts. Large outside rooms, direct phone.

TO LET — Wilshire Vista, exclusive neighborhood; single & double apts., elevator, priv. phones. 616 S. VIRGIL AVE. 567262.

TO LET—CASTLE TERRACE, 149 S. Manhattan. Single and double. New, up to date. Must be seen to be appreciated.

BEAUT. furn. single, in quiet, exclusive home, Westlake dist. $65. Refs. required. WILSHIRE 5410.

EMPRESS APTS. Single and double. Reas. rates. Westlake dist. 1337 SHATTO ST. Wil. 1455.

FRANK APTS., new and beautifully furnished single apts. $55. 6th st. car. 461 WITMER.

NEW HAMPSHIRE APTS.
Exclus. Wilshire dist. Attrac. singles. New bldg., new furn. 747 S. N. Hampshire.

MAYFAIR APTS.
40 St. James Park, adjoining Chester Pl. West 4642. 1 double. University car.

BEAUTIFULLY FURNISHED SINGLE APT. VICTROLA. APT. 2, SIDWELL APTS., 820 S. BURLINGTON.

2-ROOM furnished apt. with kitchenette, bath, priv. home, separate entrance, $50. 4427 MELBOURNE AVE., nr. Vt. 596058.

NICE lge. 3-rm. apt., nr. Westlake Pk. Low rates. 730 S. Lake. THE OAKDALE.

TO LET—3 rooms, bath, adults, $45. 618 W. JEFFERSON.

APT. with private bath. Children welcome. Large yard. $45. 438 S. WESTLAKE.

202 S. BENTON WAY, nr. Rampart. Heliotrope car, beau. appointed bung. apt.

ELLEN APARTMENTS—
Single apartments, 1116 Georgia St.

COMPLETELY furn. 4-rm. apt.-flat, walk. dist. 128 N. BOYLSTON. 53146, P. 4654.

FRONT double apt., single, steam heat, direct phones, jan. serv. 1755 W. ADAMS.

BEAUTIES—Berendo, single and double apts. 649 N. BERENDO ST., near U.C.

IONE APTS., 2913 Flower, single, dble. Grand ave. car to 30th. 2 blks. west.

1062½ N. WESTERN AVE. Beautifully furnished single apt. private bath. $60.

TO LET—Large 3-room partly furnished apt. Only $40. 1464 TEMPLE ST. 554688.

BEAUTIFUL Single Apt. In wicker, half blk. to LaFayette Park. WILSHIRE 5967.

STEAM HEATED APARTMENTS, $30 mo. Zephyr Hotel & Apts. Phone Venice 61627.

WESTLAKE DIST., double and singles, select, classy apts. 847 S. BURLINGTON.

SHERWOOD APTS. 431 S. Grand. New carpet, floor lamps in every apt.

SINGLE, double apt., 2 blocks from Bdwy. 959 SANTEE. 66651.

ARAGON APARTMENTS.
334 S. WESTLAKE. WIL. 4400.

MODERN 3-rm. apt., close to Westlake Park. $65. Adults only. 556858.

TO LET—ARAGON APTS.
Cool apts. 334 S. WESTLAKE. WIL. 4400.

TO LET—APARTMENTS—
Furnished.

TO LET—APTS., NEW IMPERIAL HOTEL, 350 S. Figueroa. Fireproof. Also attractive summer rates monthly.
2-RM. KITCHENETTE APT., $12.50 WK.
3-RM. KITCHENETTE APT., $16.50 WK.
4-RM. KITCHENETTE APT., $18.50 WK.
NEW, MODERN. PH. MAIN 4850. 66509.
HEART OF SHOPPING DISTRICT.

DRESDEN APTS., 1919 W. 7th. 1 blk. from Westlake Park. Front double, modern apts., fine mahogany furniture. Will have apt. Monday with reed furniture. Very nice single apts. Electric elevators. Good car service. Reasonable rates.

KITCHENETTE apartment, in new apartment building at Beverly Hills, corner Rodeo Drive and Brighton ave. Furnished and with every convenience. Rent $55 a month. See KENNEDY or CAMFIELD, owners, at 1441 Burton Way.

TO LET—Claridge Apartments, new, attractively furnished singles in mahogany and velour. Breakfast nook, tile baths. N. Wilshire district, 633 HELIOTROPE DRIVE.

TO LET—CAMBRIA UNION,
739 S. Union Ave. Phone 54213.
Nice large singles and double apts.
PERMANENT AND TRANSIENT.
REASONABLE RATES.

DAGMAR APTS. AND HOTEL—
Right downtown; quiet street; no car fare; monthly and weekly rates. 840 S. HOPE.

CLARK APARTMENTS, 1665 N. Harvard Blvd. 436382. Single, sleeping porch; double, accommodate 4 adults; children welcome. Everything included.

TO LET—Desirable 2 and 3-room apts., 5 min. walk from Pershing Sq. No car line on street. Reas. rates. WAYLAND APTS. 839 S. Hope.

TO LET—
SCARBOROUGH APARTMENTS.
2 and 3-room apts., strictly first-class; very close in. 519 S. FLOWER, 66902.

TO LET—SUMMER RATES.
Exclusive Wilshire dist. Attractive singles. New bldg., new furnishings. NEW HAMPSHIRE APTS. 747 S. New Hampshire.

ADEL APTS., 1222 W. 4th. Walking dist., between Boylston and Bixel. Large outside double apts. Price very reasonable. Phone 55291.

THE RADCLIFFE,
1329 W. 8TH ST.
Single and double apts. Maid, janitor and elevator service. Walking distance.

TO LET — Elegantly furnished 2-rm. apt., tile bath, dressing-room; large kitchen, magnificent view; walking distance. 127 N. BOYLSTON. 53146, PICO 4654.

ADELBERT APTS., nr. 7th and Union. Large, sunny front dble., desirable 2nd floor, single, $50. Close in. Janitor serv. Wil. 4760.

TWO sunny rooms, kitchenette, private bath, completely furn. Beau. loca. Adults. 1605 N. KINGSLEY DR. Holly 2472.

CHALET APTS.
Very desirable apt., 2375 SCARFF ST. West Adams district. West 2553.

TO LET—Large apartment, newly decorated, suitable for 4. ½ block of W. Washington. 1927 BONSALLO.

1420 CONSTANCE ST. Beautiful apartment. Private bath, player piano, heated, kitchen, garage. 24759.

5 ROOMS, sleeping porch, private bath, lights, phone, water, garage. $60 mo. 2691 GRIFFIN AVE.

LA BELLE FRANCE APARTMENTS—
3846 S. Grand, 25972. Desirable, homelike apts., ideal location, near Exp. Pk.

TO LET—
VERDELL APTS. 1340 WESTLAKE AVE.
New single apartments near C.S. Church.

TO LET—FORMOSA APTS. & COTTAGES.
HOLLYWOOD.
7139 HOLLYWOOD BLVD. HOLLY 2020.

BEAUTIFUL furn. apt., 3-rm., kitchn., tile bath, shower, bkfst. nk.; $110, gas, elect., tel., water furn. Child welc. 3506 W. Pico.

WESTLAKE Pk. 910 Grand View. Wil. 1152
STRATHMORE APTS.
Double and single apt. by week or mo.

DANDY apartment, living-room, wall bed, kitchenette, bath, $25. 6307 SO. SAN PEDRO ST.

SINGLE apt., $32.50; one large rm. for housekeeping, $22.50. 502 ECHO PARK AVE., cor. Temple st. Wil. 5203.

COMPLETELY furn. 3-rm. apt., garage. Very reasonable. 1414½ S. VERMONT. 51985.

TO LET—CRAGMONT APTS., 1423 Magnolia. A desir. dbl. and sgle. Pico car line.

TO LET—HERCELENE APTS., singles and double, direct phones. 1617 S. FLOWER.

NEWLY furnished 4-room upper apartment, $75. 1175 W. JEFFERSON.

TO LET—NEWELL APTS. AND ROOMS. 718 S. Alvarado, near Westlake. 51808.

TWO rooms and bath. close in. 1227 INNES AVE. Wil. 3363.

TO LET—APARTMENTS—
Unfurnished.

IDEAL HOME SMALL FAMILY.

956 S. Lake st., near Westlake Park. Artistic, sunny apts., high-class, beautiful surroundings; 3 large rooms, also 3 big closets, laundry room, roof garden and sun parlor. New building, just completed. Finest in city. Free janitor service. Rent $85 mo. Open for inspection 10 to 4, or phone OWNER, Wil. 3535, Apt. 201. These apts. must be seen to be appreciated.

STUCCO bungalow apt., 4 rooms and bath, kitchen range, breakfast nook, gas radiator, hardwood floors, ivory finish. Rent $45. Convenient to 3 car lines. No garage. 4167 WOODLAWN.

TO LET—Fine apt., all modern appointments, new building on Monroe Street near Western Ave. Call HOLLY 6211.

TO LET—Fine apt., all modern appointments, new building, on Monroe street, near Western ave. Call HOLLY 6211.

NEWLY-FURNISHED FLAT, 4 RMS., BATH. CLOSE TO BUSINESS CENTER, $60 MO. 1317 W. 12TH.

5-ROOM flat, beautifully furnished for 2 adults, $90. 419 W. 31ST ST.

MOD. 3-rm. apt., walking dist. $50. Adults. BERKSHIRE, 504 S. Bixel. 556858.

3-ROOM bungalow apartment, near North Western. 296950.

TO LET—Single unfurn. apt. for 2, cor. Adams and Central, $15 per mo. SO. 1865.

TO LET—Apt. 3 rooms and bath. $30. 618 EAST 29TH ST.

TO LET—FLATS—
Furnished.

West and Northwest.

227 S. CARONDELET, 4-room Spanish bungalow flat, new, artistic, modern, roomy. Garage. Heliotrope car to 2nd and Rampart, east 2 blks. $65.

2024 W. Pico st., 6-room flat, over business store. Yard, large barn for storage in rear. WATTS-HAMMOND, 2715 W. Pico, cor. Fedora. West 1040.

TO LET—$50, completely furnished 4-rm. bungalow flat north of Washington, east of Vermont. Adults only. See me for others. PINNEY, 1829 S. Vermont.

4-ROOM furnished flat completely furnished linen, silver and garage, near Echo Park and Sunset Blvd. 1115 GLENDALE BLVD. Take Ellendale car.

TO LET—Furn. flat, 5 large rms. and bath. Shower, garage, piano. Adults. Beautifully located. 651½ S. SERRANO AVE., near Wilshire Blvd.

TO LET—WILSHIRE DISTRICT, near Ambassador. 6 rooms, elegantly furnished. Complete in every detail. 2 baths, phone, garage. Adults. 325½ S. BERENDO.

TO LET—Modern newly decorated south 4-room flat, ideal location and surroundings, well furnished, clean; adults. 335 S. BONNIE BRAE.

HOLLYWOOD, exceptionally well fur. new sunny flat, 4 large rooms, extra closet bed, garage; $125, lease; adults. 1555 N. SERRANO, Holly 9901.

6-RM. lower duplex. Beautifully furn., piano; large rooms, accommodate 6 adults. Automatic heater, tile bath. Close in; garage. 1408 S. BURLINGTON.

$70 MO. 5-room upper flat, east front, high location; nice front porch; completely furnished. Adults. 1047 S. VERMONT. Phone 554684.

BEAUTIFULLY furnished 5-room flat in Wilshire district. Tile kitchen and bath. Showers. Garage. 946 S. WESTERN.

TO LET—Nicely furnished four-room flat, garage included; piano, tile bath, shower, etc.; extra bed. Call 75452 evenings. $80.

CLOSE-IN 4-RM. BUNG. APT., VERY ATTRACTIVE. COMP. FURN. $50. 3-RM. HOUSE, REAR, $30. ADULTS. 51592.

TO LET—Small flat, over stores, $35. Including gas, hot water and light. 713 N. NORMANDIE. Holly 8469.

LITTLE beauty. New. Living, dining, 1 bedrm., bath, kitchen, storerm., phone. $87. 2249 N. GOWER. Holly 8523.

NEW furnished 7-room flat, finest in city. New building and furniture; garage. 634 S. ST. ANDREWS PLACE. Apt. A.

TO LET—Nice lower flat, $60; upper $65. Water, light free. Adults only. 1507 WINFIELD. 11th car. 567-539.

HOLLYWOOD, luxuriously furn. 6-rm. flat in res. sec. 1722½ N. BRONSON. Holly 10576.

TO LET—4 or 5-rm. beautifully furn. flat. Good location, N.W. See at once. 816 N. ANDREWS BLVD. Phone 677-29.

BELMONT AVE., 701 N.—Overlooking Echo Park. Exclusive mod. 4-rm. flat, phone, garage. Close in. Adults. 54754.

$55—NICE 3-rm. furn. flat, 2 beds. W. 11th car. 1004½ S. CATALINA. Open 1 to 6; adults.

TO LET—5-room furnished flat. Jap service. Garage. 520 S. OXFORD.

CRENSHAW, 2243—5-room duplex, sunroom and all improv. Reliable people.

3-4 rm., beaut. furn. flats, 3 blks. W. Figueroa, cor. 11th. Bryson. MAIN 2366.

TO LET—4-rm. flat, 2 beds, phone. Westlake dist. $65. 2818 W. 8TH. 54013.

BLOCK from L. A. High. Beaut. S.E. 5-rm. upper, 4728 EDGEWOOD PL. 766066.

TO LET—5-room modern flat. Price reasonable. Adults. 1565 S. OXFORD.

LUCILLE AVE., 1654—3-rm. mod. flat, fine location, $50. Hollywood car, 6c fare.

MODERN 4-rm. flat, gas range and heaters. 1411 W. 11TH. Phone 766637.

FURNISHED upstairs, 3-rm. flat, $35. Close in. 1962½ ELLENDALE PLACE.

TO LET—6-room flat, 512½ S. NEW HAMPSHIRE ST.

TO LET—FLATS—
Furnished.

West and Northwest.

MONTECITO PLACE (NEW.)
5015 CLINTON ST. 2 BLOCKS FROM WESTERN AVE. ONE BLOCK SOUTH OF MELROSE AVE. NEW AND MODERN ACCOMMODATE FROM 2 TO 4 PEOPLE, LIVING-ROOM, LIVING, DINING-ROOM, 2 BEDROOMS, BREAKFAST NOOK, TILE KITCHEN AND BATH, SHOWER, GARAGE. PHONE WIL. 9480.

TO LET—Clean, attractive, newly finished and completely furnished 4-room upper flat; phone service, hot water and garage; good west side, close in location; price $65; 2 or 3 permanent adults only. Corner Alvarado and Reservoir Sts. Take Hollywood car to Alvarado, 1 blk. north, 2027 RESERVOIR ST. Wil. 3089.

TO LET—WILSHIRE DISTRICT,
NEAR AMBASSADOR HOTEL.
Five rooms, southwest exposure; handsomely furnished in mahogany; exceptionally fine. Garage, telephone. $175. Apply 3045 W. 8TH ST. Northwest cor. Eighth and New Hampshire.

TO LET—Trained nurse, away most of time, like responsible couple occupy lovely sleeping room and share entire flat, everything furnished; immaculately clean; rent reasonable; close in; nice place. WEST 5662.

TO LET—1401 ALVARADO TERRACE, 4-room furnished flat, beautiful location. All rooms large and sunny, tile baths, oriental rugs, mahogany furniture, terrace lawns, palm trees, large garages. References required.

TO LET—5-RM. UPPER DUPLEX. Beautifully furnished, 4 closets, large screened porch, high ground, short blk. from 2 car lines. $125. Coronado, near W. 6th. BDY. 555. 229 UNION OIL BLDG.

TO LET—6 rooms, elegantly furnished; 2 baths, 3 bedrooms; hot water, steam heat, and janitor service furnished; garage; in heart of Wilshire Section; will rent for 6 months or longer. Rent $250 per month—less on lease. CALL 822-972.

WESTLAKE district, sightly location, good neighborhood. 5 rooms, brick flat, silver, linen, bedding, dishes, hardwood floors, beamed ceiling, fireplace, tile bath. Adults. $100. 365 S. BONNIE BRAE.

SUNNY corner, well-furnished, strictly modern 4-room flat, breakfast nook, disappearing bed in dressing-room; silver, linen, phone, garage. 749 ANDREWS BLVD. 581-486.

FURN. and unfurn. duplex, beautiful residence. 1972 Milan, S. Pasadena, $80 and $55. Beautiful furn. lower flat. 2 bedrooms, sleeping porch. $115. 35722.

HOLLYWOOD, high class, 5 or 6 rooms, mahogany, ivory furniture, piano, garage. 1720½ N. BRONSON, Holly 6727.

LUXURIOUSLY furn. flat, French chateau; must be seen to be appreciated. 2426 4TH AVE., 1 blk. W. Adams. 769638.

ATTRACTIVE Wilshire upper 4-rm. and glassed porch. Mahogany furn. Garage. Adults. 145 S. COMMONWEALTH AVE.

WILSHIRE district, $45, sunny 3-rm. lower, pleasant yard. 992 S. SERRANO AVE. W. 11th car to Oxford.

4-RM. flat, slp. pch., piano, gar.; phone in; W. side; adults. $65. Ref. 22441.

TO LET—L.h. room, $9; everything furnished, gent. pref. 2016 S. GRAND. 20889.

5-RM. flat, very nicely furn., player piano, furnace. 2207 CAMBRIDGE ST.

TO LET—5-room furnished flat, Jap service. Garage. 520 S. OXFORD.

South and Southwest.

3-RM. upper, lower flats; ½ blk. two cars. Adults. 160 W. SANTA BARBARA.

NICE furnished flat, sun porch, close in, near car. $55. VER. 5864.

TO LET—4-room modern furnished flat and garage. 4259½ S. MAIN ST.

East and Southeast.

3-ROOM modern upper flat, completely furnished; adults; $45. Call 155 E. SANTA BARBARA AVE.

4 ROOMS, bath, double flat; hemellita. 1125 E. 24TH ST.

TO LET—FLATS—
Unfurnished.

West and Northwest.

SIX-ROOM upper flat with garage. Wilshire residence section. Only $115 per mo. Nothing better for the money. 2 blks. to car line. Lease not required. 100 S. MARIPOSA AVE. Flat D.

TO LET—Beautiful 6-room flat in Westlake district, 12 minutes from town, all hardwood floors, tile bath and sink, shower, garage, phone installed. Only 6 months old. 276 S. RAMPART BLVD.

TO LET—In Hollywood, 5-rm. upper flat, 2 bedrooms and extra bed. Garage. Above boulevard. Fine location. Will take 1 small or 2 large children. 7148 MARSHFIELD WAY, corner Formosa.

4-ROOM duplex bungalow flat, modern; regular fireplace, phone in; garage; beautiful place for particular adults. 829 N. KINGSLEY DRIVE.

KENWOOD ave., off W. Adams, 4 rooms, den, modern, built-in features, garage, $55, lease. Inquire afternoons, 1109 W. 31ST ST.

TO LET—Very reasonable to desirable tenants. Beautiful 5-room, south front flat, near Ambassador. Open 11 to 5. 2959 FRANCIS AVE. Washington 21.

TO LET—New 5-room flat fine neighborhood, 1116 4th Ave., near L. A. High. W. 11th or W. Pico car to 4th Ave. for inspection. MRS. BLACKMER.

TO LET—Upper south and lower north of my new 5-room flat, fine neighborhood, fine view. 1116 4TH AVE. MRS. BLACKMER.

NEW lower four-rm., tile bath, shower, drainboard, mantel, everything the best, garage; $65. 505 N. KENMORE, block from Heliotrope car. Owner, 599968.

NEAR Ambassador, 3083 W. 8th, cor. New Hampshire, high-class upper, 6 r., janitor, hot water, ph. installed. Owner there 2 to 5. PHONE 554736.

TO LET—New, 5 rooms, sunny south front flat, at 3021½ Leeward ave. On lease, $85 month. 641 S. WESTERN AVE. 56385.

TO LET—Hollywood duplex flat, 5958 Franklin ave., 6 rms., basement and garage, beautiful view. Fresh air from all sides. Adults only.

TO LET—Unfurnished flats, city or suburbs. Combined listings of 200 agents. This information is free. BARKER BROS., 724 S. Broadway. Pico 1840 or 10423.

TO LET — BEAUTIFUL NEW FLAT, JUST COMPLETED, ONLY ONE LEFT, ONE BLOCK WEST OF WESTERN, AT 5450 LEMON GROVE AVE.

TO LET—6-ROOM FLAT, 2 BATHS, garage, janitor service; 456 South Western Ave. Open for inspection. O. A. VICKREY & CO. Tel. 820916.

FINE upper flat, East Hollywood; mahogany finish, hardwood floors, built-in effects. Splendid car service. $50 m. Bdwy. 555. OWNER, 229 Union Oil Bldg.

TO LET—New unfurnished flat, 2141 N. Highland ave. 5 large rms., 2 bedrooms, garage and storeroom; near Hollywood Bowl, on car line. Phone HOLLY 2268.

3RD AVE., 2500 — EXCLUSIVE W. ADAMS district. Charming new, high-class 4-rm. flat, tile bath, shower, ideal kitchen, sleeping porch, garage, janitor service.

BEAUTIFUL flat near Vermont; 5 rooms, tile bath, breakfast nook, garage, $80 mo. 3052 LEEWARD AVE. Wil. 9883.

HOLLYWOOD, BEAUTIFUL 6-rm. upper flat; 3 bedrms., 2 baths, fine loc., near car line; reasonable. 5406 RUSSELL.

ATTRAC. 4-rm. flat, gar., mod. Fine dist. in Holly. Rent reas. Holly car to Vermont. 1750 N. VERMONT. 599567.

BEAUTIFUL 5-rm. flat, modern, shower bath, garage. Rent $75, lease. Heliotrope car line. Phone 554520 or PICO 5678.

FOR RENT—New 5-room flat, 575 N. ST. ANDREWS. Rent only $75 mo. Call 821822.

7-ROOM unfurnished flat, finest in city, 2 baths, garage. 634 S. ST. ANDREWS PLACE, Apt. A.

BEAUTIFUL 6-room flat, 3 bedrooms and 2 baths, Wilshire dist. 857 S. BERENDO ST., or phone Wil. 1273.

ATTRACTIVE upper and lower flats, 5 large, sunny rms., extra closet, best residential section. 2814 W. 21ST ST.

3716 W. PICO, near 5th ave. 5 large, beautiful rooms, lower flat; tile bath, built-in features, garage. Open.

TO LET—Modern 4-rm. upper flat, 1266½ 3RD AVE., bet. Pico and Country Club Drive.

ANOTHER of these desirable 5-room flats at 344 S. RAMPART BLVD. 12 min. from city. $85.

ATTRACTIVE 4-room upper S.E. flat. Phone installed, garage. Near Hollywood and Vermont. Adults. Phone HOLLY 1998.

WILSHIRE—
435 NEW HAMPSHIRE ST. 5-room upper flat, furnished or unfurnished.

TO LET—Elegant new mod. 5-rm. flat, tile bath, sink, adults, lease. 1955 N. VERMONT. 595035.

NEW 4-rm. flats strictly modern, adjoining Lafayette Sq. Excellent car service, price $60 and $65. Phone 74990.

NEW 5-rm. flat, tile bath, breakfast nook, never occupied, $80. Adults. 1512 S. VAN NESS AVE. Phone 24537.

BEAUTIFUL flat in exclusive neighborhood, between 6th and Wilshire. 6 rms., 2 tile baths, every mod. convenience. 569340.

TO LET—Handsomely furnished 5-rm. upper sunny flat, phone, garage. Adults. 415½ S. CATALINA.

TO LET—Mod. 5 rms., spacious closet, gar., 3 car lines. 3557 WHITEHOUSE PL. Heliotrope Dr. Car. Wil. 2213.

1141 4TH AVE. 5 LARGE ROOMS, UP-TO-DATE AND SIGHTLY. WILSON, 75042, EVENINGS HOLLY 1089.

4-ROOM upper flat, modern. Adults. 1680 S. BONNIE BRAE. 24443.

1510 S. WILTON PL. New 4-rm. flat, rent $60, including garage.

TO LET — Lower south 5-rm. flat. 1150 5TH AVE. Garage. Adults.

MODERN flat, wall bed, garage. 2674 W. 8TH ST., blk. E. Vermont.

TO LET—Modern, 6 rms., mahogany. Lot water heat. 620 WESTMORELAND AVE.

NEW 5-rm. flat, tile sink, bath, with garage. 1039-45 S. BONNIE BRAE.

TO LET—5-room flat, close in, cheap. 825 SUNSET BLVD., rear. 63029.

BUDLONG, 2508. New stucco upper 5o., up-to-date. Reasonable. Adams car.

TO LET—FLATS—
Unfurnished.

West and Northwest.

CLOSE-IN, JUST THE THING FOR COUPLE. UNFURNISHED, TWO LARGE ROOMS, BKFST. NOOK, BATH, DRESSING-ROOM, BUILT-IN BED, IN BUNGALOW COURT, 1618 ACACIA ST., NEAR 4TH & UNION AVE. WEST 6TH ST. CAR. $50 MO. LEASE.

$55—BEST unfurnished flat in the city. Large living rm., dining rm., bath, kitchen, small screen porch, 2 closets, 2 dressing rms., built-in bed, all modern built-in features. Old ivory woodwork. Sunny, clean. Curtains and stove. 1126 ARAPAHOE. Ph. 54442.

TO LET—An upper and lower 6-room flat at 1711 S. Burlington ave., West Adams car. 3 bedrooms, arranged to rent rooms out. Can rent garage, $70. Commission to agents. JOHN Y. LAMBERT. 524 Title Ins. Bldg. Pico 8936.

TO LET—6 large lower rooms; 3 bedrooms, front and rear porches, garage, flowers, shrubs, etc. Nicest neighborhood in Hollywood, ½ block to car line. 1558 N. KINGSLEY DRIVE. Just like a fine private home. Keys next door.

WILSHIRE'S choice residential dist. New lower 5-rm. flat, beautiful stucco, large rms., real mahogany woodwork, breakfast nook, tile bath, shower, garage, adults. 723 S. WINDSOR BLVD.

TO LET—Elegant large 6-room sunny flat, 2 tile baths, janitor, furnace heat, private telephone installed. Beautiful home, reduced rental. 636 S. GRAMERCY PL., at Wilshire Blvd.

6-RM. FLAT, ETC., FINEST IN WILSHIRE. RENT REAS. 845 S. NEW HAMPSHIRE.

$45—2001-3 Cambridge, 4 rooms, garages, also 1501-3 S. NORMANDIE. $40.

5-RM. upper flat, 2012½ 4TH AVE. 70064.

South and Southwest.

TO LET—An upper and lower 6-room flat at 1711 South Burlington ave. West Adams car. 3 bedrooms. Arranged to rent rooms out. Can rent garage. $70, commission to agents. JOHN Y. LAMBERT. 524 Title Ins. Bldg. Pico 3936.

TO LET—Exceptionally desirable upper 7-room flat, 2 baths, modern in every particular. OWNER 2800 THIRD AVE. Tel. 71149.

TO LET—Lower 4-room flat, disappearing bed, also garage. 4110 S. FIGUEROA. Phone 766-282.

TO LET—$37.50. Modern 4-rm. lower sunny flat, adults. 3418 TALLMAN ST., half block west of Vermont at Jefferson.

3901 S. BROADWAY, corner 39th. Duplex flats, 5 sunny rooms, tile bath, radiator, garage. Desirable. $75.

TO LET—Modern, 3 rooms and bath, 2 disappearing beds; good neighborhood. $35. 946 E. 50TH ST.

3826 S. HILL. Modern 4-room flat, steam heat, every convenience. Adults.

FIVE rooms, south side lower flat, garage. 5265 S. FIGUEROA.

East and Southeast.

WALL ST., 4172, 5-RM. UPPER FLAT. ON CAR LINE. PHONE 77805.

24TH ST. 1057 E., modern 4-room upper flat; sunny; all conveniences. $0. 612.

UNFURNISHED house and garage. $25 mo. 3446 EAST 3RD ST.

MOVING, TRANSFER—
Storage.

FURNITURE by truck San Francisco and way points. PACIFIC HIGHWAY EXPRESS. 927 S. Grand ave. Phone 824810.

TO LET—A.E.F. TRANSFER, 957 S. Figueroa, owned and operated by Vets. of World War. Best rates in city. BDWY. 6166.

TO LET—HOUSES—
Furnished.

West and Northwest.

TO LET— WILSHIRE.
Unusually attractive, newly and beautifully furnished in mahogany and French gray, including baby grand piano and Victrola. 3 master bedrooms, maid's room, 3 baths, double garage.
New and artistic semi-Spanish bungalow with all new furniture, 3 bedrooms and 2 baths.
WE HAVE LISTED ALL OF THE BETTER PRIVATE HOMES, $100 TO $1500 PER MONTH.
C. M. Wiseley, Mgr. Rental Dept.
LAACK & WILLIAMS,
200 New Pantages Bldg. 60549.

FOR RENT—
7-rm. bungalow, wonderful location, nr. Wilshire Blvd. $100
Beautiful 6-rm. flat, 2 baths, near Wilshire Blvd. $125
Attractively furnished 10-room home, close to Wilshire and Western $275
Completely furn. 5-rm. bungalow, fine location $100
Beautifully furnished country home on large estate $400
SEE US FOR COMPLETE LIST OF
WILSHIRE RENTALS.
CHELEW & HOIT,
Wilshire at Harvard.
560091. 568032. 569554.

TO LET—
FREE RENTAL LIST.
FURNISHED AND UNFURNISHED. HOUSES, FLATS, BUNGALOWS, WILSHIRE, HOLLYWOOD, W. ADAMS. CALL MRS. ANDERSON, WIL. 165.
RENTAL DEPARTMENT,
KELLS & GRANT,
WIL. 165. REALTORS.
WILSHIRE BLVD. AT WESTERN AVE.

MONTECITO PLACE (NEW.)
5015 CLINTON ST. 2 BLOCKS FROM WESTERN AVE. ONE BLOCK SOUTH OF MELROSE AVE. NEW AND MODERN ACCOMMODATE FROM 2 TO 4 PEOPLE, LIVING-ROOM, LIVING, DINING-ROOM, 2 BEDROOMS, BREAKFAST NOOK, TILE KITCHEN AND BATH, SHOWER, GARAGE. PHONE WIL. 9480.

HIGH-CLASS RENTALS—
PROMPT SERVICE.
HOUSES—FLATS.
Furnished and Unfurnished.
R. M. GALE CO.,
Pico 4260. 626 S. Spring.

KINGSLEY, JUST NORTH OF WILSHIRE BLVD., bungalow of 7 rooms; unusually large living-room, homelike and beautiful; 3 bedrms. in mahogany, one set twin beds; piano, Victrola; gas furnace. Owner cares for grounds; lease for $200. Call 567554.
RUSH & RICE, 333 S. WESTERN.

HOLLYWOOD—
10-rm. furnished, $500.
8-rm. furnished, $250.
8-rm. furnished, $175.
7-rm. furnished, $125.
In Hollywood—We have it.
JAMES REALTY CO.,
6750 Sunset Blvd.

IN BEAUTIFUL WINDSOR SQUARE—
One of the loveliest homes in this exclusive district, Spanish architecture; 9 rooms, 4 large bedrooms, maid's room, 3 baths; exquisite Chinese rugs, fine mahoganies; dbl. garage; landscaped gardens. 567554.
RUSH & RICE, 333 S. WESTERN.

HOUSES AND FLATS—
Furnished or Unfurnished.
Call Miss Reel, Rental Dept.
Free Auto Service.
W. A. H E I T M A N C O.,
Merritt Bldg. Pico 1156. 8th & Bdwy.

TO LET—325 North Vermont avenue.
CARMEN COURT (new) Furnished.
Unusual, artistic Spanish bungalows. Phones, garages. For reservations phone Holly 7232 or Wils. 8962. One vacancy.

TO LET—Private home of 7 rooms in desirable location. Every convenience. Sun room, 4 sleeping rooms, 2 baths, hardwood floors, gas furnace, double garage. Very attractive for adults. Close in. References. 980 MAGNOLIA. Phone Wilshire 1285.

MONTECITO PLACE—NEW. 5015 Clinton st. 2 blks. from Western ave., 1 blk. south of Melrose ave. New and modern. Accommodate from 2 to 4 people. Living-rm., dining-rm., 2 bedrooms, tile kitchen and bath, shower, garage. Phone WIL. 9480.

TO LET—Swiss chalet, Wilshire district, 10 rooms, 3 baths, recently decorated throughout. Completely furnished, piano, Victrola; double garage. Excellent neighborhood. Will rent 1 or 2 yrs. responsible tenant. 332 S. HOBART BLVD.

LOVELY BUNGALOW, 6 rooms, high-class location, near Western ave. yellow car. Completely furnished with linen, silverware, player piano, telephone, garage and everything. Only $125 mo. Call MRS. FRENCH, Holly 2363.

TO LET — MONTECITO COURT, 5015 CLINTON ST. ONE BLOCK WEST OF WESTERN. MOD. NEW. TILE KITCHEN, BATH, SHOWER, 4 AND 5 RMS. 2 BEDROOMS, GARAGES. BEAUTIFULLY FURNISHED. PHONE WILSHIRE 9480.

CLINTON ST., 5015—MONTECITO PLACE (New.) 1 block west of Western. Modern, tile kitchen, bath, shower, 4 and 5 rooms, 2 bedrooms, garages, beautifully furnished. Phone WILSHIRE 9480.

5-ROOM bungalow, hdw. floors, tile bath and sink, ivory finish, telephone, garage. $125 on 6-mo. lease. Adults. References. 21st near 2nd ave. Call 2109 SECOND AVE. 767-770.

HOLLYWOOD — Beautifully furn. 4-room bungalow; lots of sunshine; 2 beds, tile baths and sink; auto. water heater, radiator heat; garage, phone in. $95. 2000 ARGYLE AVE., Holly 10121.

OWNER'S home for rent furnished, for six months, to adults only. 342 S. Vendome st. 7 rooms, 3 bedrooms, sleeping porch, sewing-room, furnace, piano, vacuum cleaner, garage. PHONE 556783.

TO LET—HOLLYWOOD RENTALS.
Furnished and unfurnished houses, flats and bungalows. Call Mrs. Byrd, with
F R A N K M E L I N E C O.,
6777 Hollywood Blvd. Phone Holly 781.

FOR RENT—Very choice five-rm. house, beautifully furnished, very choice neighborhood, rent $150. Adults. Hurry this won't last. MRS. CARR, Holly 9190. 6010 Holly. blvd.

4-ROOM furnished bungalow, telephone garage. Ideal location near foothills; 2 blocks east of North Vermont. Apply 2073-A HILLHURST AVE.

FOR RENT—Furnished, 5 rooms on Washington, furnished, upper flat, rental $65 month. Phone 768128.

TO LET—HOUSES—
Furnished.

West and Northwest.

TO LET—
IN NEW COURT.
South Serrano and Girard streets.
Pico 5c Car Line.
BEAUTIFULLY FURNISHED
BUNGALOWS.
This court has just been completed and furnished handsomely. No pains or expense have been spared to make it an ideal home place. You want one of these bungalows.
Representative at the court every day. Pleased to show you about and give full information.
SUNDAY, MERRICK & RUDDICK, INC.
Realtors.
Successors to
Gilbert & Wright.
408 S. Hill st.
Phone 821-166.

TO LET—
FREE RENTAL INFORMATION.
FREE AUTOMOBILE SERVICE.
Save yourself time, worry and expense. See us in the morning and be settled in your new home by night.
HOUSES AND BUNGALOWS.
FLATS, APARTMENTS.
Furnished and Unfurnished.
Wilshire, Westlake, Hollywood, Southwest.
EXCEPTIONAL BARGAINS.
Homes and Income Property for Sale.
HARRY GROSSMAN.
Los Angeles' Leading Rental Office.
Member Los Angeles Realty Board.
203-4-5 Haas Bldg., 7th and Broadway.
Phones: 64374, Main 1365. 62471.

TO LET—
WILSHIRE DISTRICT.
6-ROOM FURNISHED BUNGALOW ON CORNER LOT. ROOMS UNUSUALLY LARGE. LAWN CARED FOR BY OWNER. $115 PER MO. REFERENCES REQUIRED. CALL HOLLY 6291; EVES. HOLLY 5984.

TO LET—9-room house, furnished; bath; 4 large bedrooms on second floor; 2 rooms, each furnished for housekeeping apartment; large yard, chicken yard; 2 garages; fruit trees and flowers, lawn; basement furnace; large back and front porches, stationary washtubs. $150 per mo. Call WIL. 2379.

CHARMING bungalow, near city, close to Hollywood foothills. New, 5 rooms, furnished. Living-room 24x16. Open fireplace. Spanish light fixtures. Porches, swings, and rustic seats under wonderful eucalyptus trees. Phone, garage. $125 mo. Holly 5066. 2505 BEECHWOOD DR.

TO LET — For prompt, courteous rental service. Houses, bungs. and business leases.
REALTORS
GIBSON-HESTON-GUERTIN
"Know Hollywood Real Estate."
6408 Hollywood Blvd. 573-95, Holly 544.

NEW double bungalow, 5 rooms and bath, tastefully furnished; extensive view of mountains, 2 blocks from car line. $80 per mo. This is unusual. BANK OF ITALY, Trust Dept., 7th and Bdwy. Phone 10322.

COMPLETELY furnished 4-room chalet in beautiful Manor Court. 1805 N. BRONSON AVE., Hollywood. Two large bedrooms, garage, phone. $115. Holly 5853. Open from 10 to 4:30.

HOLLYWOOD, north of boulevard, beautiful 5-room strictly modern and elegantly furn. bungalow, fine linen and silverware; will lease, $135 per month. 1930 HOLLY DRIVE. Phone Holly 7844.

TO LET—My nicely furnished 6-rm. bung with gar. West Hollywood. Cor. lot. Nice neighborhood. Beautiful mountain view, for 3 to 6 mos. $125 mo. Adults. 7550 HAMPTON AVE.

BEAUTIFUL Flemish type bungalow in exclusive Windsor Heights. 6 rooms, 3 bedrooms, $200 mo. on year's lease. Inquire 133 N. EL CENTRO AVE. Holly 8000. Adults only.

HOLLYWOOD—South side, 4-room duplex bungalow, mahogany furniture, Wilton rugs, piano, phone, garage; $85 per month, lease. Owner's home. For particular adults. 827 N. KINGSLEY DRIVE.

TO LET—Phone 10423 or Pico 1840 for reliable, free rental information. We have listing of 200 agents. Free city maps and guidebooks. House Rental Dept. BARKER BROS., 724 S. Broadway.

MY beautiful home for rent; in the foothills. 2248 BEECHWOOD DR. 6 rms., beautifully furnished; patio, rose garden, double garage. Phone Holly 5853.

TO LET—$55. CT. BUNG., FURN. 4 RMS., BATH, ONLY PERM. MARRIED COUPLE. NO PETS. WATER FREE. CLEAN AND QUIET. 1634 ARAPAHOE ST.

5-RM. house, frun., near both car lines; close in. Reasonable rent to permanent tenant. No linen. West Washington car to 1713 NEW ENGLAND AVE.

TO LET—
Westlake district, 1064 S. LAKE ST. $75 and $90, newly furnished bungalows in attractive court for two adults.

$85 STUCCO FOR $65, JACOBEAN, OLD IVORY FURNISHINGS, 3 BEDS, HOLLYWOOD WAY. CLOSE IN. 1420 ECHO PARK AVE.

TO LET—$160, new 5-rm. newly furnished house, Virginia court, play ground, garage, water, gardener included. 5114 CLINTON. Holly 4988.

TO LET— MRS. CARR.
Hollywood Rental Specialist.
We have anything you need, furn. or unfurn. Holly 9190. 6010 HOLLY BLVD.

TO LET—More houses can be seen by renting a car and driving it yourself. $3 per day. Phone 19983. C. C. EDDY AUTO LIVERY. 722 S. Grand ave.

TO LET—VIVIAN TERRACE. Unique, unusual. Beautifully furnished. Maid service; open for inspection and reservation. 405-15 S. BURLINGTON AVE.

GOOD 4-room bungalow on Glendale Blvd., 15 minutes from Broadway. $50. Phone installed. 2236 GLENDALE BLVD. Wil. 3625.

MODERN 5-room, neat, clean, furn. bung., garage, reasonable. 4337 MELBOURNE. 2 blocks north Hollywood Blvd. Adults.

DANDY little 4-room bungalow on Glendale Blvd., overlooking beautiful Silver Lake. 2286 GLENDALE BLVD.

TO LET—Holly; snap; $80; 5 rms., 2 bedrms., nicely furn.; extra room unfurn.; block to blvd. 5982 CARLTON WAY.

TO LET—$55, lease, Santa Monica Canyon. Charming bung., wond. ocean view; piano, gar., every convenience. WIL. 7441.

TO LET—Beautiful 4-room furnished bungalow, finest location in Hollywood Foothills. 1732½ MORGAN PLACE.

IF YOU wish to lease a new, comfortable home, furnished, Wilshire district, PHONE 486305.

5-ROOM modern furnished. 4209 NORMAL AVE. 2 blocks east branch of State University. Temple st. car. $65.

TO LET—Furnished 5 rooms, bath, phone, 2 sleeping porches, yard, Laurel Canyon, $75. Call HOLLY 3830, after 6 p.m.

WILSHIRE dist., newly furn., 10 rms., 2 baths, 4 bedrms., serv. quarters, double gar., linen. Lease, $250. 768994 after 3.

TO LET—$65. 2-room bungalow, kitchen, bath, screen porch; water and gas, phone. 2419 OCEAN VIEW AVE.

DELIGHTFUL, artistic 10-room home, 1126 4TH AVE., near Pico; exclusively unique, subletting optional; garage.

TO LET—For six months, ½ double bungalow, 4 rooms, bath; furnished complete, 2 beds, garage. 2936 HALLDALE.

NEW attractive furnished bungalow in court, 3 and 5 rooms. 2985½ W. 15TH, corner Western.

FURNISHED 7-ROOM BUNGALOW, NEAR VERMONT AND FRANKLIN, HOLLYWOOD. PHONE 597998.

TO LET—Handsomely furn. 4-room sunny bungalow, in attractive court, Wilshire dist. Adults. Garage. 953 S. OXFORD.

COMPLETELY furn. 8-rm. bungalow, 2 beds, linen and silver; close in, garage. 1365 W. 20TH ST.

4-ROOM bungalow in court, phone, ¼ blk. from blvd. $85. 1621 GOWER ST. Holly 5746.

FURNISHED home, 2126 CAHUENGA AVE. Hollywood, 5 rooms, tile bath, garage and phone. Wonderful view.

TO LET—RENTALS, SALES, LOANS. CALL MRS. EPHLIN, HOLLY 384. 6560 Hollywood Blvd. I have my own car.

$65. ON Franklin near Vermont. 3 rooms and bath. Newly built, court bungalow. Nicely furnished. PHONE 59256.

TO LET—FURNISHED BUNGALOW. 5 rooms in Hollywood, $75 mo. Call HOLLY 9448.

3-ROOM bungalow, furnished; near State Univ. 4116-A MONROE ST. Temple car.

½ HOUSE of 2 rooms, E. Hollywood. $32.50. 4127 SUNSET DR. 595166.

TO LET — Furnished 4-room bungalow. Sleep. porch. 2715 TEMPLE ST.

JEFFERSON, 1563 W.—4-room bungalow. $40. Adults. Ph. GARVANZA 4151.

HOLLYWOOD RENTALS.
Call LIZZETTE, 6521 Holly. blvd. 577843.

ATTRACTIVELY furnished house, 8 rooms. 226 S. RAMPART BLVD.

FURNISHED bung., 5 rooms and sleeping porch, basement. Garage. 579672.

THREE-ROOM house, furnished. $23 per month. 2023 BAXTER, near Morcom.

HOLLYWOOD, beautiful 4-rm. Colonial bung., $60. 1065-A Normandie. 74341.

½ FURNISHED bungalow, $35. Christian woman. P. box 259, TIMES OFFICE.

TO LET—RICHLY FURNISHED MANSION. 4 BATHS. $600 MONTH. HOLLY 8687.

NICELY furnished 6-room duplex, 437139. Adults. 4957 MELROSE AVE.

TO LET—Well-furnished 5-room house near car line. 613 N. KINGSLEY DRIVE.

TO LET—5-room duplex, furnished; adults. $75. MAIN 3514.

TO LET—For all Hollywood rentals, MRS. FINDLOW, 5573 Holly. Blvd. Holly 4220.

BEAUTIFUL bungalows, everything new; walking dist. 1326 CONSTANCE. Pico car.

7-RM. house, 2 bedrms., fine furn., piano, gas radiator, garage. $135. 72365.

TWO bungalows, 3 rooms, furn., in court. 1442 N. NORMANDIE. 596058.

TO LET—HOUSES—
Furnished.

West and Northwest.

TO LET—
HOUSES.
BUNGALOWS. FLATS.
FURNISHED and UNFURNISHED.
If it's for rent in Wilshire
WE HAVE IT.
MISS MILLER—RENTAL DEPT.,
FRANK MELINE COMPANY,
WILSHIRE AT SERRANO. WIL. 1464.
TRY MELINE SERVICE.

NEWLY completed, furnished bungalow, with extra wall bed. Rent reasonable. 1148 N. MARIPOSA ST. Ph. Holly 2947.

FURNISHED 2-room cottage, rear, close in. WILSHIRE 404.

South and Southwest.

TO LET — 4 rooms near Ocean Front completely furnished, at No. 19 22nd st., Hermosa Beach. Open for inspection. Trust Dept., SECURITY BANK, 6th and Spring. 60851.

TO LET—4-room colonial bungalow, furnished except linen. 3408 S. BUDLONG. 2 bedrooms, breakfast nook, garage. $65. Phone West 7499 or 70595.

JUST opened, new court bungalows. Beautifully furn., 2 beds, tile bath, garages. Vernon or University cars. 1171 W. VERNON.

TO LET—Attractive 4-rm. and bath white stucco bungalow, mahogany walnut and ivory furniture; beautiful lamp; garage; adults. 1245 W. SANTA BARBARA AVE.

TO LET—New, completely furnished 5-rm. bungalow. Will surprise you. Near Exposition Park. 1340 WEST 37TH DRIVE.

6 ROOMS, completely furnished, owner leaving city. Inquire 1999 W. 54TH ST. Phone 799837.

TO LET—Furnished 5-rm. bungalow, 2 bedrooms, garage, $70 per mo. No dogs or pets. By OWNER, 221 W. 63rd st.

TO LET—Up-to-date bungalow. KLINE, Room 615 Bryson Bldg. 61073; 824526.

TO LET — Beautiful 9-room home, large grounds, garage. 4201 S. MAIN. 291324.

3 FURNISHED housekeeping rooms, with bath. Rent $22.50. 4100½ S. MAIN.

ATTRACTIVE 6-rm. furnished bungalow, garage. Adults. 8015 S. FIGUEROA.

WELL furn. 4-rm. bung., built-in featrs., sleep. porch. 173 W. 66TH ST.

7-RM. modern 2-story house, 4 bedrooms, W. Holly. $150. HOLLY 9155 or 578643.

FOR LEASE—6 mos., completely furn. bung. 5150 S. VAN NESS. 9 to 4 p.m.

East and Southeast.

TO LET—5-room modern house, 416 Independence Blvd., Southgate Gardens. $50 month. Occupancy Oct. 15. See owner, MR. EVANS, 631 S. Spring. 823735.

6-ROOM modern house, completely furnished; 3 bedrooms, water paid, phone in; $80. 432 E. SANTA BARBARA AVE.

LIMA ST., 4208, near Vernon and Long Beach, 5 rooms and bath. $65. So. 7181-W.

40TH ST., 278½ EAST, 6-room house, near park, $50 month.

5-ROOM house and sleeping porch. 861 E. 31ST. Call South 4277-R.

TO LET—5-room bungalow, furnished, in rear. 1251 E. 37TH ST. Phone 297535.

North and Northeast.

NEW 6-rm. bungalow, finely furnished, beautiful, high location. 2 bedrms., slp. porch. gar. $105. 4223 Glen Albyn Dr. OWNER, tel. 62907. Call Garvanza 4330 Sunday.

TO LET—4-rm. furn. cottage, Lincoln Heights; modern; $40; will sell furniture cheap. 3117 N. MAIN. Lin. 1961.

6-ROOM furnished housework fireplace, garage, orange trees. Children allowed. 30 minutes from 4th, Broadway. 351184.

TO LET—HOUSES—
Unfurnished.

West and Northwest.

TO LET—In HOLLYWOOD. If you are looking for a warm, classy, comfortable home in exclusive residential zone, see this new, extra fine, 6-room duplex residence with unit system furnaces and hot water in basement: 3 large bedrooms upstairs; tile sink, bath and shower, extra toilet and lavatory downstairs. Garage and locker. One block above Hollywood Blvd. See OWNER, 1900 Canyon Drive, cor. Franklin ave. Immediate possession.

TO LET— COMMERCIAL.
LARGE WESTLAKE HOME, 5-YEAR LEASE, 14 ROOMS, 9 BEDROOMS, BILLIARD ROOM, DOUBLE GARAGE, PERFECT CONDITION. $275 PER MONTH TO RESPONSIBLE TENANT.
C. M. Wiseley, Mgr. Rental Dept.
LAACK & WILLIAMS,
200 New Pantages Bldg. 60549.

TO LET—Furnished, ½ block of Hollywood Blvd., on Los Palmas, is exceptionally good at $75; has telephone.
Also
Furnished bungalow in St. James Court, on Hollywood Blvd., at Western, at $65. Has telephone.
NORTON & BUNCH.
6506 Hollywood Blvd. 577485.

HIGH-CLASS RENTALS—
PROMPT SERVICE.
HOUSES—FLATS.
Furnished and Unfurnished.
R. M. GALE CO.,
Pico 4260. 626 S. Spring.

FOR LEASE—A better-class residence for better-class people, one or both sides, new Wilshire De Luxe double bungalow. Large rooms, every one heated, tile bath, extra bed, breakfast nook; near L. A. High School. Exclusive neighborhood. Children welcome. 1038-40 S. PLYMOUTH BLVD.

TO LET—
Six-room bungalow, just remodeled and painted. 2300 Duane street, overlooking beautiful Silver Lake. 1 block to car line. $50 per month.
712 LOEW'S STATE BLDG.
Phone 126-28.

FOR RENT—
Will have vacant November 1, beautiful new 4-room bungalow, located in very pretty court at 2021 Second ave. Rental $60 per month or $55 on year's lease. For appointment to see same call BROADWAY 1893 or evenings 768194.

FOR RENT—Four rooms, Spanish duplex, strictly modern and high class property. Located at corner of Fourth ave. and Adams. Beautiful lawns, flowers and gardner furnished. Rental $70 month with garage, $65 without garage. Phone 768123.

TO LET—
8-room house close to school and cars. 4 large bedrooms, large lawn, garage. In excellent condition. $125 per mo. Miss Miller.
FRANK MELINE COMPANY,
WILSHIRE AT SERRANO. WIL. 1464.

TO LET—7-room duplex, 3 bedrooms, 2 tile baths, showers, etc. Solid mahogany finish. The most spacious and beautiful duplex in Hollywood. Rent $175 per month. 1820 N. HARVARD BLVD. Phone 597-953.

8-ROOM unfurnished residence, West Adams district; modern, hardwood floors, 4 large bedrooms, nice sleeping porch, double garage, ½ bl. from University car. Will lease for 1 year to responsible party, $125 mo. 1150 W. 29TH ST.

TO LET—To adults, 2-story 7-room house; 3 bedrooms, sleeping porch, furnace, garage. Walking distance L. A. High School; lawn cared for; water paid. 1423 12TH AVE., bet. Pico and 16th St.

10-ROOM white plaster house in exclusive Lafayette Square, 6 rooms and servants' bath on 1st floor; 4 bedrooms (3 with inclosed sleeping porches,) 2 baths on 2nd floor; 2 garages. $275. WIL. 4484.

TO LET—Wil. dist., duplex, 3 rooms, tiled bath, shower, on 2nd floor; 5 rooms first floor, breakfast nook; garage. 609 and 611 S. CATALINA ST.

TO LET—4 rooms, modern, cement plaster, ½ double bungalow at 6038 SALEM PL., on year lease, garage, near Sunset blvd. and Gower st.
JOHN A. MONINGER,
6010 Hollywood blvd. Holly 9190.

TO LET—7-room house, 4 bedrooms, 2 baths. Open for inspection 10 to 4. One block west of Western and two north of Beverly. $150 month on lease. 4806 ELMWOOD AVE.

TO LET—Avoid a tiresome, nerve-racking, fruitless search for a suitable place to live by coming direct to BARKER BROS. for reliable, free rental information. 724 S. Broadway. Phone 10423 or Pico 1840.

TO LET—1069 Manzanita, $125 mo. 9 rooms, unfurnished, on prominent cor. of Santa Monica Blvd. A fine location for combination residence and business. Owner, Pico 3869. Wil. 5718.

WEST ADAMS HEIGHTS HOME—
8 rooms, large living-room, sleeping porch, breakfast room; oak floors throughout; furnace, garage. Only $135 on lease. F. M. RUNKLE, Pico near Hobart. 71275.

TO LET—Modern 2-story residence, excellent location near Arlington. 2318 W. 18TH. Nice clean place; reliable tenants. Few adults. Meet owner at 11.

TO LET—4-room bungalow with extra wall bed, all modern, new-built court. Call at 1148 N. MARIPOSA. Phone Holly 2947. Rent reasonable.

TO LET—Beautiful upper duplex; large living-room, dining-room, breakfast-room, 3 bedrooms and 2 baths; unit heating; finest in the city. Located at 826 S. NORTON AVE.

TO LET—7 beautiful rooms, 3 bedrooms, breakfast room, 60 foot porch, flowers, fine yard, large gar., fine beat. $125 month. 556710. 2885 SUNSET PL.

TO LET—Wilshire district, 7-room modern house, 4 corner bedrooms, sleeping porch and reception hall. $125. 283 S. CORONADO. 51058.

NEW and beautiful ½ of double bungalow, large rooms, very reasonable to desirable adults. VER. 4983. 1646½ W. 52ND.

TO LET—New court, 956 S. NEW HAMPSHIRE, 4-room units, sunshine and air on 4 sides. $60 to $65. PHONE 52766.

½ DBL. bung., 4 beautiful rms., built-in features, tile bath and sink, garage, $65. 1243 LA BREA AVE., Hollywood.

HOLLYWOOD, 6-room modern bungalow, garage. Right rent to right people. $65. 7531 HAMPTON, Hollywood 962; adults.

TO LET — New bungalow 1 block from Westlake Park, $60; partly furnished. 815 S. CARONDELET.

CROWN HILL, new cottage, 3 rooms and bath, large yard. 554786.

TO LET—HOUSES—
Unfurnished.

West and Northwest.

TO LET—
South Hobart, 9 rooms, 4 bedrooms, maid's room, sleeping porch, 2 baths, double garage, large yard. Gardener paid. $175 per mo.
Ardmore, 14 rooms, 5 bedrooms, 3 maid's room, 3 baths, 3-car garage.
C. M. Wiseley, Mgr. Rental Dept.,
LAACK & WILLIAMS,
200 New Pantages Bldg. 60549.

FOR RENT—Beautiful 7-rm. duplex, new, $135; nothing else like it in Hollywood. Call MRS. CARR, Holly 9190. 6010 Hollywood Blvd.

10 RMS., 4 BEDRMS., 2 BATHS. Central Hollywood. One acre ground. Ideal home, tea room, antique shop. KELLEY, 7531 Sunset Blvd. 579680.

TO LEASE — $55 — New modern 5-rm. stucco bungalow, bath, porches. Hardwd. Garage. Walk from end West Adams car line to 3005 ALSACE AVE.

WEST Hollywood. Attractive ½ double bungalow, 5 rooms, 2 bedrooms, garage, water, grounds cared for. 1301 POINSETTIA PLACE.

TO LET—Modern, unfurn. 5-room bung. Westlake dist. Newly decorated. 1311 ACACIA ST. $60; adults.

6 ROOMS, sleeping porch, telephone, beautifully furnished. 1022 HUDSON. Holly 2678.

4-ROOM bungalow, ready Nov. 1st. Tenants may choose paper. Inspect now. 1201 HARCOURT, near L.A. High.

TO LET—Fine bungalow, 8 rooms, hardwood floors throughout. Phone 767504, or call at 2305 WEST 21ST ST.

HOLLYWOOD—Front bungalow of 3-unit court, 4 rooms, new, garage, $58 per. 1329 SYCAMORE.

MODERN 6-rm. duplex, nothing better in Hollywood. Lease. Adults. Rent $100. 1810 NORTH KINGSLEY. 596921.

½ NEW double bungalow, 4 rooms, hardwood floors, built-in features, gas range, adults. 1667 ISABELLE. Lin. 2815.

NEW duplex house, 6 rooms, garage, each 727-29 Lillian Way. $75, Hollywood, near Wilshire Country Club. HOLLY 1312.

TO LET—Or Sell: High-class 2-story residence. 1837 N. WILTON. Holly 9540.

7-RM. bungalow, comp. furn., piano. Adults. 2 car lines. Nr. Moneta. 228 W. 61ST ST.

NEW 5-rm. house, adults. $65; Phone WILSHIRE 1470.

NEW 5-rm. bung., Arlington Heights, quiet adults. $55. 2217 W. 21ST ST. 769874.

South and Southwest.

FOR RENT—UNFURNISHED.
5-ROOM MODERN DUPLEX, NEW AND BEAUTIFULLY DECORATED. NICE GARAGE. $55. CORNER JEFFERSON AND RAYMOND.
CALL WEISLITZ INV. CO.,
1008 WEST 7TH ST. PHONE 554042.

2723 MENLO AVE. West Adams district. 9-room family residence, perfect condition; modern, garage; American business family; adults only. Particulars, phone VERMONT 437.

HALF dbl. bung., new 4 rms., lndry, bath, built-in case, hdw. fl., wall bed, fireplace; water paid $50 garage. 318 W. 65TH ST.

LARGE 2-story 9-rm. house, unfurnished. Large lot and garage. 3448 S. FLOWER ST. $100 per month. Call VER. 244.

TO LET—4-room colonial bungalow. 3408 S. BUDLONG, 2 bedrooms, garage. $55. Phone West 7499 or 70595.

TO LET—Bungalow and 2-rm. cottage in rear. Will lease to right party. Reasonable. 139 WEST 73RD.

East and Southeast.

NEW bungalow court, several units, 4 rms. each, 2 bedrooms. 10 minutes from Broadway; half block from 3 car lines. 720 E. 43RD ST. Fair Oaks 1136.

UNFURNISHED 3-room cottage, toilet and bath, rear. 138 E. 48TH ST. $20 per mo. Adults only.

6 LARGE rooms, $30. 927 East 57th St. Water paid; garage. Inquire 1 door west.

North and Northeast.

TO LET—328 W. AVE. 65—Most up-to-date bungalow in Highland Park. Corner, 4-room, duplex, many closets, 3 gas radiators; extra bed. Phone GAR. 3831.

4 ROOMS, screen porch, bath. $40, water paid, close to Stephenson car, infant welcome. 918 HILLVALE PLACE.

TO LET—
Suburban and Country.

WILL rent country home, sell chickens, turkeys and rabbits cheap; good income and nice home. Call at 2nd house from Hill st. on Glenwood Place, Athens-on-Hill. PHONE 63636.

TO LET—
Beach Property.

5 ROOMS, completely furnished, breakfast-room and sun porch, garage. $75 mo. 1034 6TH ST., Santa Monica.

FURN. private home. 1761 Ocean ave., Santa Monica, near Pico Blvd. Call WILSHIRE 6173, Apt. 205.

TO LET—Write Long Beach Tent City for prices. Cozy, clean housekeeping tents.

MANHATTAN BEACH, 2 furnished flats with garages. GIBSON HOWARD, 567634.

REDONDO—2-story 7-rm. house, 217 N. Bdwy. $50 for winter. VER. 3374.

TO LET—
Or Lease.

Miscellaneous.

BUNGALOW COURT
LEASES
In America's fastest growing city newcomers must have a place to live. Apartment or court leases afford supreme possibilities for profit. We specialize on money-making court leases. Look at these. We have others.

12-unit, new stucco court, 6-year lease, handsomely furnished, all rented and waiting list. This lease will show a monthly profit of $325 besides a home for owner. $6,750. $4,500 cash required, balance easy.

10-unit, new Spanish court, 7-year lease, best furnished in the city, all rented and showing $350 monthly profit. Hollywood foothills. $12,500. $9,000 cash, balance easy.

For these and other desirable leases, call Mr. Crosby, 569-302, with
BURTON & CO.
515 So. Western Ave.
568-576 569-298.

APARTMENT HOUSE LEASE.
WESTLAKE DISTRICT.
On Sixth street, one block from Westlake Park, new and modern, including built-in ice boxes, tile baths, electrical apparatus and telephones, nice sunny airy living rooms, spacious dressing closet and kitchen with nook. Leased for $14 per room and will sell for $3000. This is the most wonderful opportunity in the Westlake district and the location is such that a profit of 50 per cent can be made on the money invested. Call Mr. Taylor, with
BURTON & CO.,
515 S. Western Ave.
569298. 568576.

FOR LEASE—Beautiful rest home, near beach, large inclosed yard; room for 25 patients; partly furnished. Call MRS. KIRBY, Redondo 4953.

FURNISHED camp for rent. 25 miles. Both sea and mountains. 4 rooms, large porch, garage, running spring water. Ideal resting spot. PICO 2296.

FOR LEASE—Furnished, new 12-unit court, 10-year lease. Western ave. car. Will clear over $5000 year. Hurry. TAYLOR, 1136 N. Vermont. 599638.

TO LET—Loft, 65x150 feet, 6th floor, light, airy; sprinkler-equipped building; passenger and freight elevators. Rent $350 month. 420 S. SPRING.

LEASE on basement 20x130, reached by alley; suitable for all kinds of storage. 938 S. MAIN.

Stores and Shops.

ONE MONTH RENT FREE. DECIDEDLY ATTRACTIVE LEASES. CORNER 50TH AND VERMONT. 4 stor rooms, 60 ft. deep; various widths; handsome new brick, terra cotta trim; 2 lines exterior display lighting; operated at my expense; suitable any business. Interview O. J. DELL, owner; West 5130. 1731 Westmoreland Blvd. Near Western.

OR LEASE—NEW BRICK STORES.
Eight stores and public market space in attractive new building on Melrose avenue, right at end of West Sixth street car line, in center of thickly populated Wilshire territory. See these stores at once, then see C. C. ALBRIGHT CO. 253 N. Western ave. Holly 625.

EXCELLENT storeroom, 22x80 ft., in 2-story stucco bldg., in one of finest new centers on Vermont ave. Right in the heart of 20 business houses; great opening for furniture store or any suitable business. Call 6075 S. VERMONT, Vermont 5345.

FOR LEASE—
FINE STORE ROOM.
20 BY 58.
A LOCATION WITH A FUTURE.
16th street at Western. Owner at 2163 W. Washington. Phone 73165.

LOOK at 1235 Sunset blvd., before renting a store. Am building shops in rear, specially good for sheet metal works, furniture repairing, sign painters, upholsterers. Rent $10 each. HOLLY 3724.

FOR LEASE—Store, Spring st., bet. 8th and 9th. Size 16x75. $150. Worth $200. Restaurant or any other business. BIRNBAUM INV. CO., 809 S. Spring. Phone 62009.

CHRISTMAS LOCATION.
139 Pine. Act quick. Will lease for 9 weeks, commencing Oct. 20. Inquire DAVE V. GRANAS, phone Pico 5300, Station 159. Call 54624 after 6 p.m.

DESIRABLE small store, 208 E. 9th st. Right in new wholesale district. Possession at once if desired. CHARLES ALLEN, owner. 2238 Canyon Drive. Holly 5935.

MASSAGE and Turkish bath parlor space to let, fully equipped in Westlake Beauty Parlor. 2611 W. 7TH. 51887.

[illegible]

FRIDAY MORNING.

TO LET—FLATS, HOUSES, APTS.—With Furniture for Sale.

[illegible]

FURNITURE—HOUSEHOLD
Goods—For Sale, Exchange.

[illegible]

JUST RECEIVED LARGE shipments of eastern furniture. Will sell at a price never before offered. [illegible]

[illegible]

WANTED—[illegible]

FURNITURE—HOUSEHOLD GOODS—For Sale, Exchange.

FOR SALE—

A CARLOAD OF BEDROOM FURNITURE DAMAGED IN TRANSIT.

THE RAILROAD COMPANY PAID US HEAVY DAMAGES, AND THE FURNITURE IS NOW ON SALE AT ABSURDLY LOW PRICES FOR QUICK DISPOSAL. MOST OF THE SHIPMENT IS ONLY SLIGHTLY WATER DAMAGED, HARDLY PERCEPTIBLE.

MONETA FURNITURE CO. 4633 MONETA AVE.

FOR SALE—

MUST BE SOLD AT GREAT SACRIFICE ELEGANT OVERSTUFFED SUITES, RUGS, BEDROOM AND DINING FURNITURE. CALL AT ONCE. 627 S. BROADWAY, 2ND FLOOR.

BEAUTIFUL REED FURNITURE. DAY BED WITH BOX SPRING, $22. REED ROCKER, $8.50. BREAKFAST SETS, $39.50. LIBRARY TABLE, $18.50. FERNERY, $5.75. LAMBERT'S REED STORE. 630 MAPLE AVE. 67961.

NEW COMPLETE home furnishings, large selection, and the price is right, lamps, rugs, tables, desks, phone sets, mirrors, chairs, rockers, ferneries, smoking sets, tea wagons, screens, gas ranges; one of the largest selections of high-grade bedroom sets, dining sets and parlor overstuffed sets shown in the city. One more solid mahogany, 10-piece dining set, $1500 for $365; box springs, mattresses and pillows made to order. Open after 6:30 on appointment only. MOODY FURNITURE CO., 1907 W. 6TH ST. Phone 53519.

FOR SALE—Antique mahogany veneered chest of drawers, as low as $35; tiltop tables, dining tables, spool beds, tea set, etc. Reproductions, mahogany pie crust table, $65; mahogany carved serving table, with carved feet, $45; mahogany turntop card table, with carved feet, $45; mahogany inlaid candle stand, $12.50; one secretary bookcase with bow front drawers, scroll top and open pillars, $155. Compare my prices before buying. LOOBY'S ANTIQUE SHOP, 4122 Los Feliz Blvd. (Close to Glendale.)

BUY MATTRESSES DIRECT FROM FACTORY. 40-LB. ALL COTTON MATTRESSES $7.50; SILK FLOSS ... $19.00; 45-LB. CURL HAIR ... $35.00. WE SELL BEDS AND SPRINGS. DELIVER AND SHIP ANYWHERE. PROMPT PERSONAL SERVICE. ANGELUS MATTRESS CO., No. 1—3921 S. San Pedro. South 3280. No. 2—2145 E. Vermont ave. West 5307. Call at either factory.

BARGAINS— BIMINI —BARGAINS. Furniture Company, FIRST & VERMONT AVE. SPECIAL THIS WEEK. ALL WOOL heavy seamless velvet rugs, 9x12, asst. patterns, $34.50. 3-PCE. OVERSTUFFED velour set, only $94.50. GAS RANGES, $17.50 and up.

FURNITURE FACTORY WILL SELL DIRECT. BREAKFAST SETS, $31.50. We are also complete house furnishers. FRENCH GRAY BEDROOM SUITE, $48.25. GENUINE WALNUT BEDRM. SET, $137.50. Genuine walnut dining set, $62.00. WASHINGTON FURNITURE MFG. CO. 1806 SO. MAIN. 27033.

FOR SALE—Beautiful furniture in a Wilshire flat by the piece; overstuffed living-room set, Queen Anne oblong dining set, Wilton rugs, ivory and mahogany bedroom sets, floor and bridge lamps, wall mirrors, old pieces of overstuffed furniture, davenport and console tables, white enameled gas range. Call 508 S. WESTERN. 560023.

SPECIAL SALE— FURNISH YOUR HOME NOW. The L. C. Furniture shop, 3222 West Washington is offering the highest quality for lowest prices. Big selection in rugs and overstuffed suites, living, dining and bedroom furniture. Everything to complete a home, all kinds furniture made to order. Open evenings.

ONLY a few pieces left. Must be sold immediately. Prices most attractive. 5-pc. walnut bedrm. set, $140. 5-pc. mahogany set, $140. Mahog. desk, $25. Lib. table, $30. Mahog. chairs. Cabinet phonograph, $60. Velour davenport, $110. Tea wagon, glass tray, only $25. Dining-rm. table and 5 chairs, $75. Call 109 S. MARIPOSA AVE. Flat D.

MAHOGANY bedroom set, twin beds, 7 pieces, hair mattresses, dining table, leather upholstered dining chairs, plush chairs, library table, sectional bookcase, cabinet sewing machine, curtains, draperies, Haviland china, cut glass, utensils. SOLO DESKY, 1232-D W. 5th. No dealers.

HOUSEHOLD furniture to be sold Thursday and Friday, breakfast and dining-room sets, two heaters, mahogany chairs, etc. Take Jefferson street car to Royal st., walk one-half block north to 3215 ROYAL.

FOR SALE—Folding bed, plate-glass mirror, 12-ft. hardwood extension table; also Regina music box with lots of discs, cost $600, make offer. 1941 LOVELACE AVE. 79268.

MUST sell 4 reed rockers, one reed breakfast-room set with 4 chairs; one magazine table; all practically new; no reasonable offer refused; no dealers. W. H. LETT, 2726 S. Hobart Blvd. West 6080.

FOR SALE—Genuine velour 3-piece parlor set, $98. Genuine walnut bedroom set, $125. Floor lamps, complete, $18. A lot more furniture for sale, cheap. Will sell separate. 608 NORTH WESTERN.

SPEC. This wk. only. Mahog. Round Dn.-rm. Table, 6 chairs, $85. 3200 W. WASH ST.

Furniture, Household Goods at Auction

AUCTION. Friday, October 13, 9:30 a.m. 4506 S. Main St. Regular big auction sale as usual, under our regular rules. Yours for honest auctions. COL. C. F. CALHOUN, Auctioneer. 298889.

FURNITURE—HOUSEHOLD GOODS—Wanted.

WANTED—FURNITURE AND HOUSE FURNISHINGS, for SPOT CASH or to sell on commission. REAL ESTATE, PIANOS, TALKING MACHINES, ORIENTAL and DOMESTIC RUGS, ART GOODS, ETC. CASH ADVANCED on goods consigned. Guaranteed professional appraisements at nominal cost. KEMP & BALL, AUCTIONEERS. 12168

WANTED—Privately, the furniture and furnishings of a complete home, including linens, drapes and silverware. Will pay all cash. 560-280.

WANTED—Have you furniture for sale? Call W. DWIGHT HAMMOND, Auctioneer, 3653 S. Main st. Phone 67870. We pay the highest cash price.

WANTED—You want to sell your furniture, we want to buy; give us a chance to figure it. We pay top market prices. VER. 481.

WANTED—All kinds of household and office furniture, highest prices paid. COLGAN'S FURNITURE CO. 731 S. Main st. Phone Main 828.

WANTED—Do not give your furniture away. I need it to furnish my apartments and bungalows; phone me and I will pay you the price you ask. 21549.

WANTED—C. F. CALHOUN & CO., AUCTIONEERS, PAYS TOP PRICES FOR YOUR USED FURNITURE. 298889.

WANTED—Furniture, rugs; any amount; get busy, as I need it now. H. BAUM, 4902 Moneta.

GIVE storage; refined couple, furniture for use; good care guaranteed. Address M, box 164, TIMES OFFICE.

WANTED — USED FURNITURE, RUGS. WILL PAY CASH, ALL IT'S WORTH. SOUTHWEST AUCTION HOUSE, SO. 198.

WANTED—Will buy any amount of furniture. Complete house full or single pieces. SOUTH 3143.

WANTED— USED FURNITURE. HIGHEST PRICES PAID. PHONE SOUTH 7459 OR SOUTH 7088-W.

WANTED—Furniture and rugs, any amount from $1 to $25,000. Just phone BOYLE 5008.

WANTED—Furniture, any amount. We pay cash. SECURITY AUCTION. S. 3143.

WANTED—FURNITURE AT ONCE. WILL PAY CASH. CALL 271567.

WANTED—HAVE YOU FURNITURE FOR SALE? CALL SOUTH 7985-J.

WANTED—Just arrived from East, need furn., rugs, linen; highest cash prices. S. 4029-J.

WANTED—Furniture 4 or 5 rms. or more. Will buy separately. SOUTH 7160-W.

WANTED — Furniture, rugs, dishes and linen for 5 or 6 rooms. BOYLE 5068.

FURNITURE—HOUSEHOLD GOODS—Wanted.

WANTED — FURNITURE & FURNISHINGS of every description, rugs, musical instruments, linens, bric-a-brac, "DOMESTIC, ORIENTAL or ANTIQUE." $1 to $25,000. No quantity TOO GOOD or TOO CHEAP. No quantity TOO LARGE or TOO SMALL. I pay SPOT CASH and take possession at your convenience. YOU WILL BE PLEASED WITH MY METHODS OF DOING BUSINESS. LEWIS S. HART, 63196 or 61584.

WANTED—5 rooms furniture, buy complete or separately. 73550; evenings 554563.

MUSICAL INSTRUMENTS—For Sale and Exchange.

FOR SALE— NEW PIANOS AND PLAYERS at the "House of Serviceable Selling." All nationally advertised and nationally priced. B-A-R-N-E-S M-U-S-I-C C-O-M-P-A-N-Y. 231-233 South Broadway.

ADJUSTER'S sale of Pianos. I have been instructed to sell these pianos at once; all used but guaranteed: Steinway grand, $775; Knabe Player, $410; Steger & Son Player, $175; Chickering Upright, old model, $75; Reproducing Player, electrically operated, $390, was $1000. Terms as low as $4 mon. Can be seen any even. bet. 6 and 9 p.m. Please ask for Adjuster. PLATT, 622 S. Bdwy.

PIANO buyers flocking to big sale. Used Knabes, Steinways, Chickerings, Kimballs, Sohmers, Kranich & Bachs, Mason & Hamlins and scores of other high-grade pianos selling at great reductions. Prices start at $78, $89, $150 and up to $775. Uprights, Grands and Players. Pianos rented as low as $2 mo. Rent can apply on buy later. Open even. PLATT, 622 S. Broadway.

FOR SALE—VIOLINS, GUITARS, TENOR BANJOS, etc., greatly reduced; 50% off on violins; $18 guitars for $9; $10 mandolins for $5.85; $12 ukuleles for $7.50; $25 tenor banjos for $12.50; $45 tenor banjos for $25. Same reductions on all other instruments, including trap and snare drums. Easy terms. Free lessons. Open evenings. PLATT MUSIC CO., 622 S. Bdwy.

FOR SALE—SAXOPHONE AND BAND INSTRUMENT BARGAINS. Many like new. Standard-made saxophones, $35 up. Conn, Buescher, Contourier and York cornets, trombones, baritones, etc., $35 up; others as low as $10. Albert system clarinet, $19. Send for bargain list, naming instrument desired. FREE lessons. Easy terms. Open eves. PLATT, 622 S. Broadway.

FOR SALE—Pianos ready to go. BOND, $85. EMERSON, $125. CHICKERING, $150. WEBER, $200. STEINWAY, $250. MOR. INS. STORAGE, 437 SOUTH HILL.

FOR SALE—NEW and LATEST improved system HOLTON C Melody SAXOPHONE—now only $166. UNLIMITED FREE INSTRUCTION—VERY EASY TERMS. Come in for demonstration — day or evening. PLATT MUSIC CO., 622 S. Bdwy.

FOR SALE— Several good used upright pianos, starting as low in price as $195 and up; terms like rent. See them at BARNES', 231 South Broadway.

FOR SALE— VICTROLAS AND VICTOR RECORDS. EIGHTH FLOOR, MUSIC AUDITORIUM SALESROOM. BROADWAY DEPARTMENT STORE. FOURTH AND BROADWAY.

APOLLO automatic electric player, 88-note, good shape. Wonderful piano. Must be seen to be appreciated. 75 rolls. Cost $1600. Sacrifice for $625. Ph. 60297. 944 S. Grand. L. STILLWELL.

PIANOS FOR SALE— Used pianos, nearly all makes. Lowest prices with Fitzgerald Company guarantee. Also pianos for rent. FITZGERALD MUSIC COMPANY. Hill St., at 727.

FOR SALE—OR RENT—Phonographs. $1 A MONTH—STANDARD MAKES. EIGHTH FLOOR. MUSIC AUDITORIUM SALESROOM. THE BROADWAY DEPT. STORE. FOURTH AND BROADWAY.

DIAMOND disc Edison phonograph, in perfect condition, with attachment for playing all records, now only $165. Will rent or sell on easy terms. Open eves. till 9. PLATT, 622 S. Bdwy.

SPLENDID piano, mah. case. All modern features. Used carefully. Player, $240. Pay $5 down. Balance like rent. WURLITZER, 607 W. 7th st. Open eves. to 9.

FUMED Oak Player Piano, sells here in Los Angeles, new at $750. Been used 2 years. Now $385. Guaranteed by WURLITZER. Can be bought on your own terms. 607 W. 7th st. Open eves. to 9.

FOR SALE— Used Steinway grand, greatly underpriced, easy terms. See it at BARNES'. 231 South Broadway.

NEW Victrolas at eastern prices; variety of styles and cases; all in perfect condition. Terms, $1 wk. up, or will rent. Open every evening. PLATT, 622 S. Bdwy.

VICTROLAS, used as demonstrators in our record dept., will be sold at discount or will rent. Phone MAIN 1150. Only 5 in lot. Open eves. PLATT, 622 S. Bdwy.

FOR SALE—HIGH GRADE, NEW, PROFESSIONAL DRUM OUTFIT, $50. Free lessons with each outfit. Open evenings until 9. PLATT MUSIC CO., 622 S. Bdwy.

FOR SALE— Several used player pianos, $295 and up. BARNES has them at 231 South Broadway.

BEAUTIFUL Knabe piano, 88-note, $1000 model. Will take $250, or rent $3 mo. Rent may apply on purchase later. PACIFIC CO., 730 W. 6th st. Open nights.

SWEET toned Knabe 88-note player piano, used carefully, $410. Terms or rent $2 mo. Rent can apply on purchase later. PLATT, 622 S. Bdwy. Open eves. till 9.

SACRIFICE, 50 new and used pianos. Priced $35 to $715. Players, grands and uprights. Terms low as $1 mo. PACIFIC CO., 730 W. 6th st. Open till 9 p.m.

PIANO—It is generally known about town that you can buy a piano on easier terms at 105 N. SPRING, than any other place. Why not try it? Open eve.

BEAUTIFUL mahogany console, Electrically operated, with records. $175. Original cost $450; like new; guaranteed. 607 W. 7TH ST. Open eves. to 9.

BRAND-new student size upright piano, in either walnut, mah. or fumed oak case. $235, $10 down. WURLITZER, 607 W. 7th st. Open eves. to 9.

KRELL upright piano. Full cabinet size. Perfect condition. $190. $5 down. WURLITZER, 607 W. 7th st. Open evenings to 9:00.

RENT a rebuilt phonograph, Edison, Columbia, Victor, Bluebird, to select from; some at $1 wk. Rent can apply on purchase later. Open eves. PLATT, 622 S. Bdwy.

LITTLE used Knabe piano, $275, cost new $750. Will sell easy terms or rent $4 month. Rent can apply on buy later. PLATT, 622 S. Bdwy. Open eves. till 9.

NICE little used Chickering piano, $100. Pay $4 mo. PLATT, 622 S. Bdwy. Open eves. till 9.

STORAGE pianos sacrificed. 100 new and used pianos, to go from $40 to $685. Terms low as $2. Storage. 655 CROCKER.

FOR SALE—Pianos for rent, $3 mo. up. WURLITZER, 607 W. 7th st. Open eves. to 9.

$105 BUYS player piano including rolls and bench. Pay $5 mo. PLATT, 622 S. Bdwy. Open till 9 p.m.

PIANOS rented, all styles, $1 mo. up; 50 new and some used to select from. PACIFIC, 730 W. 6th st. Open eves.

$75—CHICKERING piano, used, old model, but serviceable. Terms easy. PLATT, 622 S. Bdwy. Open eves. till 9 p.m.

TO LET—Pianos in tune, new and used; good makes, one month or longer. MUSICAL INSTRUMENT STORAGE, 437 S. HILL.

$35 buys large cabinet style phonograph; plays all records. 607 W. 7th st. Open eves., to 9:00. WURLITZER.

STORAGE pianos must go. $85 handles a little beauty. Party leaving, must sell. Storage, 655 CROCKER ST.

FOR RENT—Pianos rented, $1 mo. up; players, $4 up; grands, $7 up. Rent can apply on buy later. PLATT, 622 S. Bdwy.

SWEET tone Brunswick phonograph. Slightly used. $82.50 takes it. WURLITZER, 607 W. 7th st. Open eves. to 9.

EDISON Dia. phonog. Including 40 records. Mah. case. A bargain at $45. 607 W. 7TH ST. Open eves. to 9.

$200 BUYS Story & Clark player piano, used; cost $800. Pay $4 mo. Storage, 655 Crocker st., 1 blk. E. of San Pedro, nr. 7.

PHONOGRAPH—Get a Pathe electric; no springs to break; all models; easy terms. $85 up. 105 N. SPRING ST. Open eves.

DARK Fumed Oak case player piano, $235. Pay $5 down. WURLITZER, 607 W. 7th st. Open eves. to 9.

FOR RENT—PIANOS. $3 per month. TAYLOR, 912 S. Hill. Bdwy. 898.

FOR SALE— 25 used phonographs, $10 and up. Full exchange privileges. BARNES', 231 South Broadway.

FOR SALE—WE RENT PIANOS, $2, $3, $4 A MONTH. RENT ALLOWED ON PURCHASE PRICE. N. W. FISHER, 606 W. 9

FOR SALE—PHONOGRAPHS RENTED, $1 MO. UP. WURLITZER, 607 W. 7TH ST., AT GRAND. OPEN EVES. TO 9.

FOR SALE—$200 Vitanola, new, and 20 records, $100. Storage, 437 S. HILL.

TO LET—American piano, $3; Chickering, Steinway, $5; storage. 437 S. HILL.

FOR SALE—Sonora, cheap for cash, and records. 7450 MONETA.

FOR SALE—Sonora cabinet phonograph and records, $75; storage. 437 S. HILL.

FOR SALE—Brunswick big cabinet, new, and 60 records, $85. 437 S. HILL.

FOR SALE—88-note, player piano, $250. Cost new, $800. STORAGE, 437 S. HILL.

PRACTICE piano, $50, or will rent, $2 mo. PLATT, 622 S. Bdwy. Open eves. till 9.

PRACTICALLY new Victrola; cost $125, sell for $85. PHONE 351516.

PIANO for sale, $300. Cost $600. 762320. 3629 ARLINGTON AVE.

FOR SALE—Bacon banjo, never used, sacrifice. BDWY. 2505.

FOR SALE—Steinway piano, nearly new; used Chickering, $150. Storage, 437 S. Hill.

FOR SALE—Used Victrola and 60 records, $95. Call at STORAGE, 437 S. Hill.

PIANO, upright, Krakauer, $200 cash. Bargain. 209 E. 53RD ST.

MUSICAL INSTRUMENTS—For Sale and Exchange.

USED good Violin for sale, cash $100, or terms. 1831 W. 21ST.

TO LET—Phonographs, $2 to $5 monthly. Musical Instrument Storage, 437 S. HILL.

MUSICAL INSTRUMENTS—Wanted.

WANTED—We pay highest prices for fine old violins and 'cellos, also bows. SOUTHERN CAL. MUSIC CO., 332 S. Bdwy.

YOUR piano will be taken in exchange on a Victrola. WURLITZER, 607 W. 7th st. Open eves. to 9.

WANTED—Will pay cash for piano or player. MAIN 664.

WANTED—Cash paid for your piano or phonograph. 606 W. 9TH ST. Main 3921.

WANTED—Phonograph, cabinet size, from private party. Pay cash. PHONE 52438.

MACHINERY, ALL KINDS—For Sale and Exchange.

FOR SALE—Or Rent; 2-sack building mixer, gasoline power, 6-h.p. gasoline hoist. Lowest prices. FRANKLIN MCHY. Phone 15110. 747 Warehouse st.

FOR SALE—Air Compressors, new and used, for oil stations, garages, vulcanizing, spraying, painting. 504 S. San Pedro. M. 1780.

FOR SALE—250 ft. 1-in. rope with double block, cost $35, sell for $20; 5 shovels at $1 each. Pico 3936. MR. LAMBERT.

FOR SALE—Used gasoline pumps and air compressors, guaranteed. 1223 S. HOPE.

2-HORSE-POWER A. C. motor and switches, cheap. 852 W. 76TH ST.

GARAGE machinery and tools for sale. 218 W. 57TH ST. 769080.

FOR SALE—Small lathe. 401 N. HILL ST.

MACHINERY, ALL KINDS—Wanted.

SECOND-hd. pipe, mchy. Buy, sell, exch. everything in iron line. 527 E. 6TH ST.

MISCELLANEOUS—For Sale.

FOR SALE— "OUR PRICES CAN'T BE BEAT" Let us figure your plans or lists complete. WE CAN SAVE YOU MONEY.

ROOFING PAPER 50c A ROLL. 1 AND 2-PLY, 50c AND $1 ROLL. Slightly imperfect, 3-ply, $1.40 roll.

SASH AND DOORS. GLAZED SASH, 1-6x2.0 ... $.75. DOUBLE HUNG WINDOWS, 2.6x4.6 ... 2.40. COLONIAL DOORS AT ... 2.50. Slightly imperfect mirrors, 1-4 off.

PLASTER BOARD, $20 THOUSAND. First-grade, odd sizes, only $20 thousand. SCHUMACHER PLASTER BOARD, $32.50 THOUS. First-grade, 32-in. width, all lengths. 48-in. width, all lengths, $37.50 thous. Selected 2nds, edges and 1 side perfect. "BEWARE OF IMITATIONS." First-grade FIBER BOARD, $23 thousand.

PAINT, 70c GAL. SPECIAL LOT ... ONLY 70c GAL. NEVER-LEAK ROOF PAINT, 80c GAL. STANDARD HOUSE PAINT, $1.75 GAL. $3.00 value, all colors, only $1.75. Lead, oil, turpentine, hardware, screen wire, ladders and nails at wholesale prices. Calcimine, 4c lb. House stain, 60c gal.

WALL PAPER, 1c ROLL. TAPESTRY DESIGNS ... 50c ROLL. Borders to match, 10c yard.

SIX ELECTRIC FIXTURES, $16.25. INSTALLED FREE. REG. $30 VALUE. No. 14 rubber covered wire, 50c 100 ft. INLAID LINOLEUM ... $1.10 SQ. YD. FLOOR COVERING, 45c SQUARE YARD. WINDOW SHADES ... 50c EACH. ALL GOODS GUARANTEED. Open 7 to 6 daily, Saturday to 9 p.m. FREE DELIVERY.

CANE PAINT CO. MAIN STORE 229 E. 9TH, COR. MAPLE. Opposite Whiting-Mead. Park All Day. PHONES: 15822 or PICO 4267. STORE NO 2—801 S. SAN PEDRO ST. S.W. cor. 8th and San Pedro sts. Phones: Bdwy. 1215 or Main 2768.

DIAMONDS— Purchased from private individuals and estates during the last month. Each week I offer at a sacrifice merchandise released for resale under Ord. No. 31623: A very fine, absolutely perfect 2 carat diamond in all platinum mounting for $600, easily worth $1200. A very fine absolutely perfect gem weighing 4 and 1-4 carats set in a fancy platinum diamond studded mounting for $1150, easily worth double. A blue white gem weighing approximately 1 carat in a beautiful mounting for $200. A very fine blue white diamond weighing about ½ carat, in a very artistic mounting, for $100. An all platinum wrist watch set with 24 diamonds and a very fine 17 jewel rectangular movement, for $125. An all platinum fancy wrist watch set with 44 diamonds and 10 sapphires, 16 jewel movement, for $185, worth $400. A solid platinum bracelet set with 37 diamonds, grading down from 3-8 to 1-8 carats for $875, easily worth $2000. An all-solid platinum wedding ring, surrounded with diamonds, for $75. An all-solid platinum bar pin set with diamonds and sapphires, costing $400, in one of the best stores in town, for $150. Come and be convinced. M. WEINSTEIN, 601 Title Guarantee Bldg. 5th and Broadway.

FOR SALE— CASH REGISTERS. NATIONALS, slightly used, all styles, guaranteed, at about half price; easy terms. Largest stock in the West. Electric coffee mills and meat choppers, adding machines. We buy, exchange or repair cash registers. CASH REGISTER EXCHANGE. Pico 3207. 408 S. Los Angeles st.

FOR SALE—FIRE—PAINTS—FIRE. GET YOUR PAINTS LESS THAN COST. GLOBE PAINT CO. STOCK DAMAGED. SMOKE & WATER CONTENTS PERFECT. HUGHES PAINT COMPANY. 920 S. MAIN. PHONE BDWY. 3659.

FOR SALE—BUILDERS, ATTENTION! We have on hand six used 38-ft. and six 34-ft. trusses for factory or garage, cheap. MOX LUMBER & WRECKING CO., 175 E. Jefferson st.

FOR SALE—COW FERTILIZER. $4 CU. YD. $1 SACK. MAKE NEW AND OLD LAWNS GREEN. PHONE HOLLY 4045.

FOR SALE— BUTCHERS' SUPPLIES. Refrigerators, display cases, meat blocks, cutting tables, etc. SOUTHWESTERN BUTCHERS' SUPPLY CO., 310 E. 7th st.

FOR SALE—Awnings and porch curtains, best grades and patterns for your wants. DOWNIE BROS., INC., 640-42-44 San Pedro st. Bdwy. 3987. The House of Quality, Reputation.

FOR SALE—Plumbing material cheap; cast-iron bathtub, $15; sinks, $6; closet combination, $25.50. Apply at 830 CERES AVE. Phone 62581; Bdwy. 5254.

WANTED — COPPER FRONT PAYS HIGHEST FOR FURNITURE, FIREARMS, TOOLS, TRUNKS, CAMP SUPPLIES, ETC. M. 3739. 718 S. 5TH ST. WILL CALL.

FOR SALE—Steiner Electric Meat Choppers, coffee mills, butcher supplies, refrigerators. All makes refinished; scales, registers, slicers. McPHERSON. 212 E. 9th.

A BARGAIN; doughnut outfit, including gem cutter, kettle, strainer, icing bowl, etc., $75. FEDERAL BAKERY, 250 Pine Ave., Long Beach.

FOR SALE—SHOWCASES, SODA FOUNTAINS, NEW AND SECOND-HAND. WEBBER SHOWCASE & FIXTURE CO., 316-330 S. LOS ANGELES ST. MAIN 9184.

FOR SALE—Diamonds, jewelry and other personal property, nothing but bargains. MARKWELL & CO., 302 Cit. Nat. Bk. Bg.

FOR SALE—Phillips heating furnace, A-1 condition, cheap. 985 MENLO, cor. W. 10th st.

FOR SALE—Very reasonable, or will exchange for Magnavox. Two-stage audio fre., radio receiving set. 207 E. 2ND ST.

BUTCHER'S ice box, 2 meat blocks, cash register, electric fan. 5701 PASADENA AVE. Phone 15677.

FOR SALE—Used lumber, doors, windows; everything for building house at lowest prices. L. A. WRECKING CO., 1349 E. 7th

FOR SALE—"SCOTT'S" Roof Paints, 50c gal. for shingles and paper. SCOTT, the Roofer, 3217 Central. South 48.

BABY carriage, "Sidway" reed, fine condition, price right. Call evenings after 6 or Sunday. 1031 ALBANY. 545-46.

MILL BLOCKS—Best in city, $3.50 per load delivered. Best grain and feed at wholesale prices. 2815 CENTRAL AV. So. 2862.

REED baby buggy, fine condition, very cheap. See Thursday or Friday. 143 W. 50TH ST. S. Main car.

FOR SALE—250 ft. 1-in. rope with double block, cost $35, sell for $20; 5 shovels at $1 each. Pico 3936. MR. LAMBERT.

FOR SALE—One 10x12 Middleby bake oven, complete. 218 W. 3RD ST.

FOR SALE—SLIGHTLY USED AUTOMATIC HOT-WATER HEATER. 61905.

TRUNKS, SUIT CASES, BAGS, 2ND-HAND $1 TO $7. WARDROBE, $15. 317 S. HILL

FOR SALE—Hemstitching machine, $225. 715 (rear) PROSPECT AVE., So. Pasadena.

REASONABLE, roo painting outfit. Air brush, truck. 605 W. 56TH ST. 291517.

DOWN comforts made to order and renovated. M. 1166. ACME FEATHER WORKS.

FOR SALE—Special Hotpoint irons, $4.85 with old iron. 613 S. SPRING.

FOR SALE—Or rent: invalid chairs. PROFESSIONAL SUP. CO., 415 W. 5th. 68122.

LINOLEUM, $1.10 value 50c while it lasts. KATZ FURN. CO. 336 E. First st.

FOR SALE—Stoffel's [illegible] bargain prices; also gift boxes in pastel shades. 5-8344.

FOR SALE—Cheap. Excellent heating stove, also grate. OWNER, phone Wilshire 1248.

CORDUROY hiking suit, elkskin boots, Rogers violet ray mach. 554585.

BLUEBIRD elec. washer, never used; guar. 1 yr. $85. 761-768. 1253 Fedora nr. Pico.

MISCELLANEOUS—For Sale.

FOR SALE—ARE PLUMBERS ROBBERS? Job plumbing and restaurant work. We have the PLUMBING TRUST skinned a mile. New pipe, etc.; all sizes of pipe, already threaded; bath tubs, sinks, steam tables. New combination water heaters, $22.50. Automatic water heaters, $35. Open 6 p.m. CAMPBELL PLUMBING CO., 431 E. 7th st. Phone Pico 1084.

ERNEMAN motion-picture camera, complete with 3 lenses, tripod head, magazines and carrying cases. Must sell at sacrifice. Call LINDBURG STUDIO, 205 S. Market st., Inglewood; or 257-J, Inglewood.

FIRE-WOOD for sale, cheap. 227 S. UNION.

Office and Store Equipment.

FOR SALE— Used showcases, soda fountains, store and restaurant fixtures. Showroom 231 East 9th st. Factory and office, 925-35 East 31st st. WESTERN SHOWCASE & FIXTURE CO.

FOR SALE— Used showcases, store, office and restaurant fixtures. PACIFIC SHOWCASE & FIX. CO., 412 E. 9th st. Main 4479. Successors to Whiting Store Fixture Co.

FOR SALE—If you contemplate selling your fixtures or you want to buy store, office or restaurant fixtures, see us last and you will do best. RELIABLE FIXTURE CO., 124 N. Spring st. Pico 3956.

FOR SALE—Butcher supplies, scales, cash registers, meat cases, refrigerators, easy terms. CALIFORNIA STORE FIXTURE CO., 821973. 849-59 S. Los Angeles st.

ONE WEBER light oak, high-grade flat-top desk, 36-in. by 60-in. Like new, $35. Sells today at $53. 500 EAST THIRD ST.

FOR SALE—Scales, angldile & Scott computing scale. Climax meat slicer with computing scale attached. ARRON KING Dist., 650 S. Los Angeles st. Pico 3255.

NEW 8-foot Weber mahogany showcase; also 35 feet of new shelving in 3 sections. FULLER & GREEN, 4041 S. Vermont.

FOR SALE—Don't buy your fixtures before you see CENTRAL SHOWCASE AND FIXTURE CO., 665-67 Central ave.

FOR SALE—And wanted, store fixtures, showcases, safes. CALIF. STORE FIXTURE CO., 849 S. Los Angeles st. 821973

FOR SALE—Butcher's ice case, fans, scales, showcases, register, desk, office partitions, typewriter, cheap. 3605 S. MAIN.

LATEST model electric National cash register, almost new, take small register part payment. 136 S. SPRING. Pico 3896.

FOR SALE—Jeweler's mahogany fixtures, wall and floor cases. MRS. A. W. BATES, 653 E st., San Bernardino.

BUTCHER fixtures, like new, used only 4 mos., 1.6x9 box; 2 6-ft. showcases, block and tools. Phone ALHAMBRA 721-R-3.

FOR SALE—Dollar saving, se used office equipment. DESK EXCHANGE, 420 S. Spring. Bdwy 1592.

SHOWCASES, store fixtures, meat and refrigerator cases, counters; exchange new for old. SILVA FIXTURE CO., 418 E. 9th.

FOR SALE — SAFES, new and used, always a good selection to choose from. SHEALY SAFE CO., 212 S. Hill st.

FOR SALE—For bargain in new and used office furn., call Western Office Furn. Co., 754 S. Olive. Also buy & trade. PICO 978.

FOR SALE—Showcases, well made, candy, floor, cigar, gum, pie, wall and counter cases. Wholesale prices. 741 E. 9TH ST.

FOR SALE — Showcases, new and used. NATIONAL SHOWCASE & FIXTURE CO., 223 S. 7th. [illegible]

FOR SALE—For bargains in used office furniture see MR. KOEPPEL, with Los Angeles Desk Co., 848 S. Hill st. 60091.

FOR SALE—Fireproof office safe, good as new. 402 S. LOS ANGELES ST.

FOR SALE—Nearly new, mahogany typewriter desk. Good buy. WIL. 4308.

1 LARGE, 1 small cash register, 2 scales, cheap. 231 E. 9TH.

FOR SALE—Office furniture, lowest prices, easiest terms. 400 S. LOS ANGELES ST.

Sewing Machines.

FOR SALE—Cheap. Portable electric Singer sewing-machine. Perfect condition. 1126 W. 77TH ST. Vermont 8793.

DROPHEAD 66 Singer, sacrifice. Millinery. 5315½ DENKER AVE.

Typewriters and Supplies.

FOR SALE—LATE MODEL UNDERWOODS, REMINGTONS, ROYALS, L. C. SMITHS, 35 to 70% below manufacturers' price. Terms, $5 monthly, if desired. Our REBUILT typewriters carry the same time guarantee from us as that given by the manufacturer. FOR RENT—Late model 5 Underwoods and Royals, $4 month; 3 months, $9. Model 4 Underwoods, Model 10 Remingtons and L. C. Smiths, 3 months, $7.50. FREE DELIVERY. THE WHOLESALE TYPEWRITER CO., 442 S. Spring st. Phone Pico 8442.

TO LET—Late model typewriters in first-class condition at lowest rates. Free delivery.

For Sale—All makes; shop at our place last and save money. TYPEWRITER INSPECTION CO., 608 Delta Bldg., 426 S. Spring st. Phones: 66258, Pico 1928.

TO LET—TYPEWRITERS FOR RENT. $3 month, 3 months $7.50. All typewriters that we rent at above prices are rebuilt and like new. GUARANTEED TYPEWRITER CO., 751 S. Spring st. Pico 3601.

ALL makes sold, repaired, rented; Olivers, $2 mo.; 3 mos., $5. New, latest model time, $4 mo. OLIVER TYPEWRITER AGCY., 256 So. Hill. Pico 6300.

FOR SALE—WE HAVE FOR SALE a few high grade FACTORY REBUILT TYPEWRITERS; also typewriters to rent. Call 60192. 218 Citizens' Natl. Bank Bldg.

FOR SALE—California distributors Woodstock Typewriter, selling, renting and repairing. L. A. DESK CO. Phone 60091. 848-50 S. HILL.

FOR SALE — All makes of typewriters bought, sold and repaired; factory guarantee. 754 S. OLIVE ST. Pico 978.

Lumber, Building Materials.

FOR SALE— LUMBER. 1x4 flooring, $36 per M. ⅝ net by 4 to 10 S1S, $19 per M. ⅝ net by 12, S1S, $20 per M. 5-8 net by ½ to 10, S1E, $21 per M. 5-8 net by 12, S1S, $23 per M. 2x4 and 2x6, $23 per M. 1x6 and wider, S1S, $23 per M. 1x6 siding, $35 per M. 1x3 R.W., S1S, $23 per M. DOORS—5-PANEL. 2.6x6.6, $2.25 each. 2.8x6.8, $2.25 each. We make window frames to order. VERNON LUMBER COMPANY, 1935 E Vernon Ave. Telephones, South 2875; Home 296406.

LUMBER—LUMBER. Wall board ... $30 to $35. Redwood resaw ... $22. No. 2 short c.o.p. flg. ... $45. Big stock. Deliver anywhere. Only a few minutes from Alhambra, Montebello, Downey, Norwalk. We can serve you quickly and cheaply. N. WHITACRE & SON. Yard on So. Bonnie Beach. Office and store, 5008 Whittier Blvd. Tel. Boyle 7279. Phone or mail your estimates.

FOR SALE—1x4 special kiln-dried O. P. flooring, $35; 1x4 to 1x12, 2x4 to 2x12, R.O.P., $20 to $25; Redwood Novelty siding, $35. Let us figure your bills. We can save you money and we deliver anywhere. BANK-LINE LUMBER YARD, Phone 799553, Vermont 9156.

Clothing, Furs, Etc.

BEAUTIFUL line of furs worth $45 for $35; $350 Kolinsky cape for $200; 5 black furs, $35 apiece. 1415 WEST 24TH, near Vermont.

MUST sacrifice beautiful new seal and squirrel cape, cost new $275; sacrifice $150; bought 2 weeks ago. Phone HOLLY 10728.

LADY going South will sell wardrobe, furs, mole coat, dresses and suits, size 36. 412 W. 8TH. Room 513.

EASTERN mink fur cape, worth $800; will sell at sacrifice for quick sale. 5758 9TH AVE.

FOR SALE—Genuine mole shoulder cape, good condition, $30. HOLLY 10557.

FOR SALE—Real bargain, $65, skunk throw, like new. $25. 1504 N. BOYLSTON.

Jewelry, Diamonds, Watches.

BRACELET, 9 sapphires, well cut, 38 diamonds, platinum setting. Big bargain. Call MR. GRIMMER, Pico 2392. Evenings, South 2068-W.

FOR SALE—9-stone cluster diamond ring, platinum setting, sacrifice $175; no dealers. Call HOLLY 10557.

Barbers' Supplies, Equipment

A HAIR PREPARATION that will make the hair grow where there is none. Take the preparation and apply it on the head with your hands as often as you like. I put it on mine as often as I thought about it. In the course of about three or four weeks I discovered the hair on my head now growing. PRICE 50 CENTS. For further information, apply to MR. P. COLE, Address, 1836 East 51st st., Los Angeles, Cal.

Houses, Build'gs—To be Moved.

FOR SALE—HOUSE TO BE MOVED, 514 W. 27th st., 8 rooms. The above is a two-story house; good plumbing and lighting fixtures. 65336. KRESS HOUSE-MOVING CO., 730 Sunset Blvd.

FOR SALE—3 good 4-room houses. L. A. HOUSE MOVERS, 3823 Central. South 2244-W.

HOUSES TO BE MOVED at once. 2 and 5-room bungalows, 133 W. 32ND ST. Make offer. SOUTH 4410-R.

9-ROOM, 2-story house to be moved; good condition, cheap. WEST 4752.

WANTED—Miscellaneous.

WANTED—AVOID THE CONGESTION OF THE TIMES TELEPHONE SWITCHBOARD BY TELEPHONING YOUR SUNDAY ADS FRIDAY OR EARLY SATURDAY. 8 P.M. IS CLOSING HOUR FOR ALL CLASSIFICATIONS. PICO 700; 10391

WANTED—Miscellaneous.

WANTED—BOOKS BOUGHT. Highest prices paid for fiction, history, encyclopedias, medical, law, sets of books, fine art works, old books of every description. HOLMES BOOK CO., 333 S. Main st. Phone Main 1855, 11860, Bdwy. 1855, Pico 514. "Best Prices Paid at Holmes."

WANTED— BOOKS WANTED. Cash paid, calls made anywhere. Specialize fine, rare and standard books. FOWNER'S BOOK STORE. Phone 65418. 542 S. Spring st.

WANTED—BOOKS BOUGHT. Choice & rare books a specialty. Auto calls. DAWSON'S BOOK SHOP. 627 S. Grand. 63250. Main 4916.

WANTED—10 to 20 feet of oak counter. Phone MANAGER, 75678.

WANTED — Used office furniture. Call BROADWAY 1592; ask for DAVIS.

WANTED—OFFICE FURNITURE, MAHOGANY. PHONE CRONKRIGHT, 75678.

Discarded Clothes.

WANTED—500 MEN'S USED SUITS AND TUXEDOS. WE PAY FROM $10 TO $20 EACH. PHONE PICO 3896. SCOTCH CLOTHING CO., 136 S. SPRING. THE RELIABLE GENTILE DEALERS.

WANTED—CLOTHING BOUGHT. HIGHEST PRICES PAID FOR MEN'S AND LADIES' USED CLOTHING. PHONE 822033. AUTO SERVICE. 401 E. 7TH ST. NORTHEAST COR. 7TH AND WALL.

WANTED—CLOTHING BOUGHT. MEN'S AND LADIES'. TOP PRICES. 143 EAST 7TH ST. AUTO SERVICE. PHONE 62899.

WANTED—1000 MENS USED SUITS AND TUXEDOS. WE PAY FROM $10 to $15. Private auto call. 717 W. 6th. Main 2506.

WANTED—Miss Engelman buys ladies' used clothes and shoes. 715 W. 3RD. 19198.

Diamonds and Jewelry.

WANTED—FOR CASH. DIAMONDS AND JEWELRY. M. WEINSTEIN, 601 TITLE GUARANTEE BLDG. 5TH AND BROADWAY.

WANTED—DIAMONDS, WHEN DISPOSING of yours see me and get full cash value. J. C. FERGUSON, 206-7 HAAS BLDG., 219 W. SEVENTH ST.

WANTED—Diamonds, Pearls, Gold, silverware and other valuables. Top prices paid. MARKWELL & COMPANY, Suite 302 Citizens National Bank Bldg. Cor. Fifth and Spring sts. Phone 18793.

WANTED—WILL PAY MORE MONEY FOR YOUR DIAMONDS AND JEWELRY. S-A-N-D-A-C-K. 511 LOEW'S STATE BLDG., 7TH-BDWY.

WANTED—I buy and pay most for DIAMONDS & JEWELRY. JOE DAVIDSON, 466 S. Hill. Main 8821.

WANTED—Diamonds for cash. A. RACK & CO., 607 Title Guaranty Bldg.

SWAPS—All Sorts.

I WILL trade $1800 equity in gilt-edge property located in one of the best towns in Illinois for a late model automobile. Call 523 N. LAKE ST. Phone WIL. 4334.

NASH 1921, splendid roadster. Cash or exchange for part equity in house or lot. 1516 SHATTO ST. Wilshire 7567.

PHONOGRAPH for tinner's tools. 1901 CENTRAL AVE. So. 869.

TRADE player piano for Ford coupe. 4533 W. 17TH ST. 768-156.

WILL trade good used car for phonograph and records. SO. 2178-R.

RADIO set, complete, cheap. Trade for shotgun. 1118 W. 9TH ST.

WILL trade small car as payment on lot. GIBSON, Tel. 60481, Apt. 22.

SWAP Cole Aero 8 touring, 1920. Submit TAYLOR, 1415 S. Main.

RADIO, WIRELESS APPARATUS For Sale, Exc., etc.

HEAD sets, special while they last, $5.50. Regular price $8. 327 W. 3RD.

BOATS, YACHTS, ETC.—For Sale, Ex., Wanted, To Let

FOR SALE—Cheap, 58 ft. long, 2 cabins, 45-h.p. marine. First-class. Easy terms. See J. B. MAYHEW, U. S. Hotel, 172 N. MAIN.

AUTOMOBILES, ETC.—Miscellaneous.

USED CARS AT COST. Tom B. Johnson Co. Authorized Chevrolet Dealers offer their entire stock of high-grade used cars at actual cost. DEALERS INVITED. Chevrolets—All Models. Fords—All Models. 1918 Stutz Bearcat. 1920 Nash, like new. Pierce-Arrow Sport Car. Maxwells, Nash, Hudsons, Dodges, Essex, Cadillacs. FOUR DAYS ONLY. October 13, 14, 15, 16. Open Evenings. Cash, Trade or Terms. 6624 Hollywood Blvd. Holly 2455.

AUCTION. 35 AUTOMOBILES. 35. ALL MAKES. FRIDAY AND SATURDAY, OCT. 13, 14. 2 TO 5, 7 TO 10 P.M., EACH DAY. Sale to be Conducted at 1307 S. MAIN. You will find at this sale a clean assortment of all makes, from a FORD TO A CADILLAC. NOTE. There will be a representative from the finance company to arrange TERMS. Every car must go. Dealers, be sure to attend. GEO. FISCHER, Auctioneer. Sells Anything. So. 27.

FORDS AT COST. One Week Only. Our complete line of re-newed Fords will be sold at our actual cost. FIRST COME—FIRST SERVED. SO HURRY. YOUR OWN TERMS. J. BENJ FAHY. Authorized Ford and Lincoln Dealer. USED CAR DEPT. 1035 S. Olive. Open evenings and Sundays.

SPECIALS. Maxwell tour ... $50. '18 Studebaker 6 tour ... $250. CHANDLER 2-pass. road ... $325. '20 Chevrolet T., overhauled ... $275. '19 Maxwell tour ... $250. Terms. Open Evenings. CHEVROLET AGENCY, 43rd and Moneta.

CHEVROLETS— All models, prices very low. We have a wonderful selection of tourings, roadsters and closed cars. Prices range from $50 up. ROBT. P. FITE, Chevrolet Block. 2733 S. Figueroa. W. 3807. Open evenings and Sunday.

NOTICE— We must close out our entire stock of used cars at once to make room for trade-ins on the new Stutz and Durant models. Come early while stock is complete. WALTER M. BROWN CO., Stutz and Durant Distributors. Washington and Figueroa.

CHEVROLET— LOWEST TERMS. ALL MODELS. OLDEST CHEVROLET DEALER IN CITY. DON CANN. 3701-39 EAST 1ST ST. BOYLE 3322. OPEN EVENINGS AND SUNDAY.

WILL trade for diamonds, mt. cabin or bungalow, Cole 20 Aero 8, 1921 Lexington sport, 1918 Hudson phaeton, late Stutz 4-pass. sport. All in A-1 shape, good paint and cord tires. 1310 S. MAIN, or 271523.

FORDS— 20 to choose from—Coupes, Sedans, Tourings Roadsters and Light Delivery. $35 down on some. Open evenings. CHEVROLET AGENCY, 43rd & Moneta.

GET IN AHEAD— TELEPHONE YOUR SUNDAY ADS TO THE TIMES FRIDAY OR EARLY SATURDAY. PHONES: PICO 700, 10391.

FORD cars, tourings, roadsters, etc., all guar. 3 mos. $75 down, $25 mo. MORAN & McMENAMY, 1424 S. Main.

AUTOMOBILES, ETC.—Miscellaneous.

STOP! LOOK! LISTEN! DO YOU KNOW VALUES? WE ARE OFFERING YOU SOME EXCEPTIONAL BUYS IN THE CARS LISTED BELOW AND WE WANT YOU TO LOOK THEM OVER AT YOUR EARLIEST CONVENIENCE.

WE HAVE NO SECRETS TO KEEP FROM YOU AND THE HISTORY AND THE PAST REPUTATION OF THE HOWARD AUTOMOBILE COMPANY OF LOS ANGELES SHOULD BE YOUR GUARANTEE THAT YOU ARE GETTING VALUE RECEIVED.

REBUILT BUICKS carry our regular 90-DAY GUARANTEE. OTHER MAKES.

1921 Chandler sport ... [illegible]
1921 Chandler chummy ... $7[illegible]
1921 Chalmers tour. (many extras) [illegible]
1916 Cadillac touring.
1918 Cole touring, newly repainted.
1921 Chevrolet coupe.
1921 Chevrolet touring.
1921 Chevrolet coupe, new paint.
1920 Chevrolet sedan, F. B. ... $750
1921 Dodge sedan, perfect.
1918 Dodge touring.
1919 Dodge roadster.
1921 Ford sedan.
1918 Hupmobile touring.
1916 Mitchell touring ... $275
1919 Maxwell 2 & 1 ... $75
1920 Nash touring.
1919 Nash touring.
1920 National "six" ... $1000
1921 Oakland sedan.
1919 Oakland touring.
1916 Oakland touring.
1921 Oldsmobile sedan.
1919 Oldsmobile touring.
1920 Peerless touring.
1916 Saxon touring, snap.
1920 Studebaker "Big Six."
1921 Studebaker Spec. 6 ... $1000
1914 Studebaker touring.

The above cars have all been taken in on new Buicks and are excellent values at the prices asked. Terms. No brokerage. HOWARD AUTOMOBILE COMPANY OF LOS ANGELES. LARGEST DISTRIBUTORS OF AUTOMOBILES IN THE WORLD. 1136-1140 S. OLIVE ST. PHONE 11533 OR 64510. OPEN EVENINGS AND SUNDAYS.

BARGAINS IN CHEAP CARS.

2 Reo Sixes. Closed motor. Your choice	$295
2 Saxon Sixes. Your choice	265
1 Paige Touring. A real snap	325
1 Paige Touring. Late model	685
1 Chevrolet, 1920 Touring	285
2 Overlands. Refinished, each	295
1 Chalmers Touring Six	175
2 Studebaker Tourings. Your choice	195
1 Dodge Roadster	245
1 Ford Touring. Original 1921	345
1 Ford Sedan. A dandy, 1920	445
2 Chevrolet 490s, 1922 model	445

TERMS. TROY MOTOR SALES CO. 12th and Olive Sts. Main 490. Open evenings 'til 9, and Sundays.

UNION MOTORS, INC. USED-CAR VALUES UNEQUALED.

1922 MAXWELL TOUR.	$550
1920 VELIE TOUR	600
1922 DURANT TOUR.	850
1920 REO COUPE	750
1919 STUDEBAKER TOUR.	475
1921 FORD SEDAN	475
1921 DODGE ROADSTER	675
1919 FORD TOUR.	200
1917 STUDEBAKER TOUR. SIX	225
1920 CHALMERS	CHEAP
1918 DODGE TOUR.	370
1921 MAXWELL TOUR.	525
1921 BUICK SIX	950
1920 CHEVROLET TOUR.	285

THESE CARS WERE TAKEN IN TRADE ON NEW MAXWELLS. EVERY ONE A BARGAIN. CASH OR TERMS. UNION MOTORS, INC., 961 S. FLOWER. 60781.

1922 NASH SIX SPORT. 1922 BUICK Special Roadster. 1921 LIBERTY 6 Coupe. 1921 FORD Coupe. 1921 LINCOLN Sedan. 1921 LINCOLN road. and phaeton. 1921 STUTZ Roadster. 1921 HUDSON Royal Coach. 1921 ROAMER Sport. 1920 BUICK 7-pass. 1920 BUICK Rd., air shocks. 1920 OAKLAND Roadster. 1920 COLE 8 Touring. 1919 APPERSON Sedan. 1919 OLDSMOBILE 8 Touring. 1919 MARMON 7-passenger. 1916 PACKARD Twin Touring. 1916 PACKARD Twin Roadster. 1917 PACKARD Twin Limo. 1917 LOCOMOBILE Touring. 1917 CADILLAC Touring. 1917 PEERLESS Touring. 1917 CADILLAC Coupe. 1916 CADILLAC 53, 7-pass. WALTER M. MURPHY MOTORS CO. Used car Dept. John Balk, Mgr. Phone 62874. 909 S. Olive st.

YOUR BEST BUY IS A NASH REBUILT GUARANTEED 90 DAYS. ALL MODELS—ALL PRICES. TROY MOTOR SALES CO. NASH DISTRIBUTOR. 1159 S. OLIVE ST. MAIN 490. OPEN NIGHTS.

FORDS—

1921 Touring	$300
1921 Roadster	325
1920 Touring	275
1920 Roadster	225
1920 Ton Truck Chassis	225
1919 Touring	275
1918 Touring	185
1918 Ton Truck Chassis	175
1917 Touring	175
1915 Roadster Delivery	100

JESSE E. SMITH, Ford Dealer, Glendale, 115 W. Colo. Blvd. Tel. Glen. 432. Open Nights and Sundays.

STUDEBAKER, 1915, 4-cyl., price $95. First-rate mechanical condition, runs well. Years of service yet. At Speer's Garage, 1914 W. Washington st. Phone REV. IRVING SPENCER, 75468.

1921 FORD sedan, $450; 1920 Ford coupe, $425. Get Los Angeles prices and then travel 9 miles and save at least $50. Boyle 3207. FRANK DORE, Ford dealer, on Whittier Blvd., Montebello.

Touring Cars for Sale.

BUICK SIX TOURING— Excellent top and upholstery, cord tires. A snappy motor in A-1 shape. A genuine buy, $385, terms. Bank interest. No brokerage. W. P. HERBERT CO. Chandler and Cleveland Dist. 1230 S. Olive st. 14716.

BUICK touring, light 6, D-45. Very good mechanical condition. Action talks. First come, first serve. $395. How is that for a bargain? MISSION MOTOR CO. 1525 S. Figueroa. Bdwy. 2247. Open evenings until 9 o'clock. Sundays until 5.

BUICK MODEL K-45. One of the best cars ever built. Run only 12,000 miles and like new. With cord tires. $475. HUGH BERRY, 227 West Pico st.

BUICK for sale, 1922, 22-35, four-cylinder touring Buick, good condition mechanically, four good cord tires, spotlight and stoplight. $900. Can arrange terms. Privately owned car. Address P, box 276, TIMES OFFICE.

BUICK 6 TOURING, 4-CYLINDER. $850, TERMS OR TRADE. Run 5000 miles. Absolutely good as new. Call today, 716 LAKE. WIL. 541.

BUICK 6 touring, 1917. Small cash payment, easy terms on bal. Phone LIN. 1.

AUTOMOBILES, ETC.—Miscellaneous.

Touring Cars for Sale.

BUICK SIX TOURING— Excellent top and upholstery, cord tires. A snappy motor in A-1 shape. A genuine buy, $385, terms. Bank interest. No brokerage. W. P. HERBERT CO. Chandler and Cleveland Dist. 1230 S. Olive st. 14716.

BUICK—Lady going north must sell 1919 touring, A-1 condition. Had good care. Good rubber, lots of extras. $600. 226 EAST 40TH ST. 291-852.

BUICK 6 1919 touring, best in city; [illegible], good tires, good mechanically. Ph. 56515. 4616 CLARISSA.

BUICK 4, 1920 tour. An excellent bargain at $675. 1130 S. OLIVE ST.

BUICKS 1922, 4-cyl. tour. and roadster. W. H. COOK, 1135 S. Olive. 64503.

BUICK, 1921, 6-cyl., first-class condition. Must be sold. 1264 IONIA ST.

BUICK 5-passenger, 4-cylinder, 1922. Run 2000 miles. 7909 SUNSET BLVD.

CADILLAC, 1919 touring car. Has been completely overhauled and has a $250 Don Lee paint job. The cord rubber is practically new and the car runs as good as a new one. Our price is $1550. What can you buy one-half as good for this much money? Telephone MAIN 490 to see this car. TROY MOTOR SALES CO., NASH DISTRIBUTORS, 1159 S. OLIVE ST. MAIN 490. OPEN NIGHTS.

CADILLAC 8, 1918. Car bought new and has been driven every since by owner. Never abused. Overhauled, new top and paint. Fine condition. Owner going East. 1748 STANLEY AVE. Phone 577519.

CHALMERS 1918, mechanically perfect throughout. A snap, $400. WEST 1314.

CHANDLER TOURING— LATE MODEL. Just out of the "Reconditioning" shop. Repainted a beautiful "Dustproof Gray." New top and 1-4 curtains, cord tires, bumper and other extras. In appearance and performance it cannot be told from new. "A car you will be proud to own." Terms. Bank interest. No brokerage. W. P. HERBERT CO., Chandler and Cleveland Distributors. 1110 S. FLOWER. 604-12.

CHANDLER 4-passenger sport chummy. Lots of nickel and extras. A better buy in a Chandler cannot be found in late model. $985. You have waited for this one. MISSION MOTOR CO. 1525 S. Figueroa. Bdwy. 2247. Open evenings until 9 o'clock. Sundays until 5.

CHANDLER, 1920, perfect condition, 4 new cord tires, new top, tonneau windshield, all extras, $800, terms; private owner. 1222 OGDEN DRIVE, Hollywood.

CHANDLER dispatch, 1920, for sale, has been run 22,000, tonneau shield, extra tire, good paint, good rubber; $750. OWNER, Pico 5870.

CHANDLER touring, 1918, $450; plate-glass top and all dolled up. S. G. STEPHENS, 1055 S. Olive. 820508.

CHANDLER touring, 1921; many extras. Biggest bargain in the city. $750. S. G. STEPHENS, 1055 S. Olive. 820508.

CHANDLER, 1920, BARGAIN. Party going East. 712 W. 10TH, 67179.

CHANDLER DISPATCH, '20, like new. 1148 S. OLIVE.

CHEVROLET— We must close out entire stock of used cars at once to make room for trade-ins on the new Stutz and Durant models. Come early while stock is complete. WALTER M. BROWN CO., STUTZ AND DURANT DIST., Washington and Figueroa.

CHEVROLET—MUST BE SOLD. '21 Tour., 490, looks like new. Carefully driven. Gone 10,000 mi. New tires. Sacrifice, $340 cash. Want offer. Original owner. 1560 WEST 54TH ST.

CHEVROLET touring, 1922. This car can hardly be told from new. See and ride in this car if you want to buy a good car at a low price. $465. Terms. 4076 S. VERMONT.

CHEVROLET touring, 1921. Original paint. Motor and tires good. Am forced to raise money. $360, terms can be arranged. 4076 S. VERMONT.

CHEVROLET touring, 1920; top, paint, upholstery and tires, good. Just the car for hills and speed. $295. Terms. 4076 S. VERMONT.

CHEVROLET 490 touring, 1921. Only $325. Tires and motor in fine condition. Act quick; won't last. 1 year, easy terms. Open evenings. 4610 S. VERMONT.

CHEVROLET touring, 1918. New paint and tires. You may drive this car yourself and have it examined. $195. Terms. 4076 S. VERMONT.

CHEVROLET TOUR., F. B., 1920— Better than any used car you can find, in first-class condition. $585, easy terms. L. A. HAYNES, 1149 S. Figueroa. 60787.

CHEVROLET—MY 1922 DEMONSTRATOR. REASONABLE DISCOUNT. EXTRAS. CALL WIL. 490. ASK FOR McELHENIE.

CHEVROLET tour., like new, run less than 300 miles. $100 for quick sale. Terms. OWNER, 581441.

CHEVROLET touring, like new. Bargain. 1224 W. 7TH. Pico 2680.

CHEVROLET tour., 3 weeks old, run 500 mi. Big disc. for cash. 323 S. SPRING.

CLEVELAND SIX. 1921 TOURING. $985. Guaranteed throughout, brand new cord tires, bumper. "A real" paint job, finished in the latest "Jersey gloss," and for individuality and service this car cannot be equaled. "A guarantee buy." Bank interest. No brokerage. W. P. HERBERT CO. Chandler and Cleveland Distributors. 1110 S. Flower st. 60410.

CLEVELAND TOURING— Late Model. Original finish, cord tires, extras; good mechanical condition. A remarkable value. $550, terms. No brokerage. Bank interest. W. P. HERBERT CO., Chandler and Cleveland Distributors. 1110 S. Flower st. 60412.

CLEVELAND TOURING. Late model. Original finish, cord tires, extras, good mechanical condition. A remarkable value. $550, terms. No brokerage. Bank interest. W. P. HERBERT CO., Chandler and Cleveland Distributors. 1110 S. Flower st. 60412.

CLEVELAND 6 TOURING— 1921 MODEL. Just taken in on a new model, and in excellent condition throughout. Top, upholstery and original finish are just like new. Bumper, motometer and many other extras. Rightly priced. Terms. Bank Interest. No Brokerage. W. P. HERBERT CO., Chandler and Cleveland Distributors. 1230 S. Olive St. 14716.

CLEVELAND tour., '21, mech. A-1, 4 Goodrich cord tires. 1 new extra tire. Terms. No brokerage. Price $785. REO MOTOR CAR CO., 12th & Hope sts.

COLE 8. Perfect condition. $250 cash. Apply 617 N. BROADWAY.

DODGE BROS. TOURING— 1920 MODEL. Silvertown cord tires, original finish, excellent condition throughout. A regular buy. $565, terms. No brokerage. W. P. HERBERT CO. Chandler and Cleveland Distributors. 1230 S. Olive st. 14716.

DODGE TOURING, 1919— Mechanically A-1. Good tires and extras. Only $400; terms. HOWARD AUTOMOBILE COMPANY OF LOS ANGELES. Phone 820-185. Buick distributors. Used Car Dept. 1212 S. Main. Open eves. and Sundays.

DODGE 1921 touring. This car has its original finish, which is fine. Wire wheels, plate glass back, curtain, excellent mechanical condition; shows wonderful care. $785. TROY MOTOR SALES CO., Lafayette distributors, 1159 S. Olive st. Pico 5596. Evenings and Sunday.

DODGE late 1917 touring; a dandy family car; only $340; easy terms, too. See it today at 6354 HOLLYWOOD BLVD.

DODGE 1915 touring, just overhauled, $200. Cash or terms. 1620 EAST 40TH ST. Phone South 6166-M.

DODGE tour., 1921. Cords, like new. Real buy. 961 S. OLIVE. 61294.

DODGE 1920 touring, original finish, fine condition, $625, terms. 1130 S. OLIVE.

DODGE, 1921 tour. A bargain, $735, terms. MR. HULL, 6150 Holly Blvd.

DODGEs, 1922 Tour. and Roadster. COOK, 1135 S. Olive. 64503.

DODGE, 1920 tour., mech. good, tires. REO MOTOR CAR CO., 12th and Hope.

DORT touring, 1922, nw cord tires, new cord spare. Side wings, other extras. Traded in on new Dort sedan. A chance to save $800 and own a '22 automobile. Investigate. MISSION MOTOR CO. 1525 S. Figueroa. Bdwy. 2247. Open evenings until 9 o'clock. Sundays until 5.

DORT touring, '20, guaranteed, as a leader over Sunday, $485. Another beauty at $535. "Made-New" Dorts have proven themselves safest and most economical car made. Less time in the repair shop. MISSION MOTOR CO. 1525 S. Figueroa. Bdwy. 2247. Open evenings until 9 o'clock. Sundays until 5.

AUTOMOBILES, ETC.—Miscellaneous.

Touring Cars for Sale.

DORT touring, new; own house demonstrator. Never been licensed. New-car guarantee. Cannot tell from brand new. [illegible] discount. Only one. No trade-in at this price. MISSION MOTOR CO. 1525 S. Figueroa. Bdwy. 2247. Open evenings until 9 o'clock. Sundays until 5.

DURANT 5-PASS., $900. We must close out entire stock of used cars at once, to make room for trade-ins on the new Stutz and Durant models. WALTER M. BROWN CO. STUTZ AND DURANT DIST., Washington and Figueroa.

DURANT, 1922 touring. $300 down or cheaper car. Car bought new Aug., 1922. Absolutely must sell today for best offer. 716 S. LAKE ST. WIL. 541.

DURANT 4, 1922. 5000 miles. [illegible] Private party. Phone INGLEWOOD 69-J-1.

ESSEX '21 cabriolet, one of those real all-year utility coupes for all-weather service; in fine cond., at big saving, $975—$325 dn. or trade. 2414 W. 7TH ST. WIL. [illegible]

ESSEX '22 tour., 5 months old, [illegible] down, or cheaper car; only driven 6000 miles; tires and general appearance like new; must sell. 2414 W. 7th St. Wil. [illegible]

ESSEX TOURING, 1919— $495. TERMS ARRANGED. Perfect shape, good rubber. Must sell today. 716 S. LAKE ST. WIL. 541.

FORD tourings, 1921. Four of them. These cars are in condition to go out and give excellent service. Price right; terms. OPEN EVENINGS AND SUNDAYS. LLOYD L. KING. AUTH. FORD & LINCOLN DEALER. 231 No. Pacific Blvd. South 7734.

FORD touring, 1921, new paint, $350. Come early to get this one. ROBT. P. FITE. Chevrolet Block. 2733 S. Figueroa. W. 3807. Open evenings and Sunday.

FORD—1922 model Ford touring, [illegible]. Upholstery and top in fine condition, perfect mechanically. Unusually good set of tires. Easy terms. Open EVENINGS and SUNDAYS. J. A. NADEAU CO. FORD DEALER. 1100 EAST SLAUSON. SOUTH 3240.

FORD touring, 1919, in excellent condition; can be bought for $185. Don't overlook this. OPEN EVENINGS AND SUNDAYS. LLOYD L. KING. AUTH. FORD & LINCOLN DEALER. 231 No. Pacific Blvd. South 7734.

FORD, 1921—Fine rubber, excellent shape mechanically. A snap at $310. W. I. TUPMAN. Authorized Ford and Lincoln Dealer. Figueroa and Jeff. So. 2831. Open evenings and Sunday.

FORD tour., 1921, a dandy. Has every extra equipment that could be desired. Chance to get big value. Will accept very small down payment, bal. long time. 6218 MONETA AVE. Day or eve.

FORD tourings, late models; we have 4 of them, ranging from $285 to $350; small cash payment. BRIDGE-BULLOCK, INC., MAIN 3130. Open evenings. 1400 S. Figueroa.

FORD tour., 1921, perfect cond.; bargain. Must see to appreciate. 418 Roy[illegible]

FORD 1921 touring, driven 5000 miles. Original rubber. Virtually a new car. Bargain. 1 year, easy terms. Open evenings. F. E. YOUNGQUIST, 4610 S. Vermont.

FORD 1921 tour., demountable rims, only $335; new rubber; some snap. 1 yr. easy terms. Open eve. F. E. YOUNGQUIST, 4610 S. Vermont.

FORD touring, elegant condition, overhauled and guar. 3 mos. $75 down, $25 per mo. MORAN & McMENAMY, 1424 S. Main.

FORD, 1921. In perfect running order, $100 down, bal. to suit buyer. Apply 817 N. BROADWAY.

FORD touring, original finish, seat cover, 2 new tires. One-man top. $175 cash. 806 S. BURLINGTON.

FORD 1922 touring, practically new. Brake, cord tires. Price right. Call BOYLE 324, ask for Jack.

FORD touring, 1918, new paint, tires and motor overhauled. The need of money forces buy. Bargain at $160, terms. 4076 S. VERMONT.

FORD touring, 1919, good paint, upholstery and tires. If you want a splendid bargain, please see this first. Terms can be arranged. 4076 S. VERMONT.

FORD TOURING, 1921, $345. DEMOUNTABLE WHEELS, SPEEDOMETER. COBERLY'S BETTER USED FORDS. 1918 S. MAIN. OPEN SUNDAY.

FORD touring, late 1921, run about 5000 miles, excellent condition; sacrifice for cash, no dealers. 2636½ KENWOOD AVE.

FORD—My private touring car, good running condition, $160. First come, first served. 931 E. 14TH. Bdwy. 81. MR. MAY.

FORD TOURING, LOOKS NEW. NO. 641. TODAY, $175. J. B. COBERLY CO., 1918 S. MAIN.

FORD, 1921 tourings, 11 of them. Demountable rims, good tires, and a new-car guarantee. SHEADER'S, 1210 S. Main.

FORD, 1917—$95. S. G. STEPHENS, 1055 S. Olive. 820508.

FORD tour., '21. $100 less than elsewhere. Must sell quick. 1224 W. 7th. P. 2680.

FORD late '20 tour., $285. 108 W. PICO. 19644.

FORD, good condition. Run for cash. After 6 p.m., 119 S. BIXEL ST.

FORD touring, 1920. Family car. Mech. Al. Hassler shocks. Sped. 1118 W. 9TH.

FRANKLIN TOUR., 1919— Original finish, like new. Almost new cord tires. A dandy buy, $1050, easy terms. L. A. HAYNES CO., 1149 S. Figueroa. 60787.

GRANT six 1920 tour., family car, perfect mech., splendid appearance. Will positively sacrifice. 579660 or 7531 SUNSET BLVD.

HAYNES TOURING, 1922—55. This is a demonstrator, having never been registered. Original finish and mechanically perfect. $1550. Easy terms. Open Sunday. LYNN C. BUXTON, STEARNS DIST. 1685 S. Figueroa St. West 8000.

HAYNES 1920 tour., like new, $735. Terms. Harry. 1036 S. MAIN ST.

H. C. S. H. C. S. H. C. S. 4-pass. 4-pass. 4-pass. Practically new, Cal top, etc., $2250. Will trade. 1901 S. FIGUEROA.

HUDSON 6-40. Paint not good, tires good; motor completely overhauled and guaranteed by shop. $150, terms. 4076 S. VERMONT.

HUDSON TOURING, 1921— MUST SELL IMMEDIATELY. AT 3301 GRAMERCY PLACE.

HUDSON tour. J. Wonderful condition. Must sell. Bargain. 1224 W. 7th. Pico 2680.

HUDSON speedster, '19, $845. Thoroughly overhauled, refinished. 1036 S. MAIN.

HUDSON touring, 1921, excellent condition. Big sacrifice. $825. WEST 5482.

HUPMOBILE model N, best buy in city, lowest terms, new paint. ROBT. P. FITE, Chevrolet Block. 2733 S. Figueroa. W. 3807. Open evenings and Sunday.

HUPMOBILE '22 touring; leaving city, will sacrifice equity in new car; terms to responsible party. PHONE 577395.

HUPMOBILE 1921. Everything original. Fine shape. $725. S. G. STEPHENS, 1055 S. Olive. 820508.

HUPMOBILE 32, 1914. A dandy. Starter. $130. S. G. STEPHENS, 1055 S. Olive. 820508.

JACKSON "8," wonderful buy at $235. Can be seen at ROBT. P. FITE. Chevrolet Block. 2733 S. Figueroa. W. 3807. Open evenings and Sunday.

LAFAYETTE touring, California top; seldom is there an opportunity to obtain such a universally recognized fine car; considering the long service the Lafayette renders, this car is as good as the first day it went on the road. It will be covered with a ninety-day guarantee; you cannot buy more or better transportation for $3000. Why not telephone MAIN 490 and arrange to see this car? TROY MOTOR SALES CO., 12th and Olive Sts. Main 490. Open evenings 'til 9, and Sundays.

MARMON 7-PASS., $1300. We must close out entire stock of used cars at once to make room for trade-ins on the new Stutz and Durant models. WALTER M. BROWN CO., Washington and Figueroa.

MAXWELL touring, 1920, $250. Very good condition; top and upholstery excellent. OPEN EVENINGS AND SUNDAYS. LLOYD L. KING, AUTH. FORD & LINCOLN DEALER, 231 No. Pacific Blvd. South 7734.

MAXWELL TOURING, 1921— $275. Terms arranged. Cord tires, perfect every way. Call today. 716 S. LAKE ST. Wil. 541.

MAXWELL tr., '21, perfect, $375, terms. L. A. OAKLAND CO., 1026 S. Olive.

MAXWELL, 1917—$75. S. G. STEPHENS, 1055 S. Olive. 820508.

MAXWELL 1918 touring. Good running order. $75. Apply 617 N. BROADWAY.

MOON '20 SPORT TOUR.—$750. Terms to suit; no brokerage. Rebuilt like new. Good cord tires, wire wheels. WM. C. WARMINGTON, WESTCOTT Agy. 1324 W. 7TH ST. PHONE 54305.

MOON tour., late '20. Repossessed. A bargain. 1224 W. 7TH. Pico 2680.

NASH, 1920 touring car. This car has been taken to pieces and reassembled by Nash experts in our shop. Every part of it is right. The car has been retired with new 10,000-mile guaranteed tires, and has a 12-coat paint job that is also guaranteed, and the whole car is backed by our 90-day guarantee. $925 never bought any more automobile than this. TROY MOTOR SALES CO., 12th and Olive Sts. Main 490. Open evenings 'til 9, and Sundays.

NASH '20 tour., A-1 cond. Many extras. Need $675 cash. PHONE 77419.

OAKLAND tour., refinished, good tires; swell car. $350. 961 S. OLIVE. 61294.

AUTOMOBILES, ETC.—Miscellaneous.

Touring Cars for Sale.

OAKLAND TOURING—
1921 MODEL.
Wire wheels, 5 practically new cord tires, wind wings, motometer, bumper, stop signal, snubbers; everything you need to make motoring a pleasure. Motor in A-1 shape. Some buy. $585, terms. Bank interest. No brokerage.
W. P. HERBERT CO.,
Chandler and Cleveland Dist.
1110 So. Flower. 60412.

OAKLAND '20 SPECIAL TOUR. $475.
Terms to suit; no brokerage. Rebuilt like new; good cords and seat covers.
WM. C. WARMINGTON, WESTCOTT Agcy.
1324 W. 7TH ST. PHONE 54805.

OAKLAND 6 touring. You couldn't find a better running Oakland. Only $310. Looks good, tires good.
OPEN EVENINGS AND SUNDAYS.
LLOYD L. KING,
AUTH. FORD & LINCOLN DEALER.
231 No. Pacific Blvd. South 7756.

OAKLAND touring, 1917. We have just had this motor overhauled, and tires are good. $160, terms can be arranged. 4076 S. VERMONT.

OLDSMOBILE 8 PACEMAKER—
Late Model.
In the very best mechanical condition throughout. Original finish. 5 disc wheels, equipped with 5 new Hood cord tires, 2 spotlights, wind wings, motometer and many other extras. Don't fail to see this car.
See MR. HARRIS.
LEON T. SHETTLER,
Rickenbacker Distributor,
1132 S. Figueroa. Bdwy. 760.

OLDSMOBILE touring car, late model, good mechanical condition, has good tires, tonneau wind shields, and many other extras. This car is exceptionally low priced. LLOYD L. KING, 231 W. Pacific Blvd. So. 7756.

OLDSMOBILE touring, 1919, $550; driven by private party, never been off boulevard. Stationary top. All new tires. Paint. Bought closed car. 1309 W. WASHINGTON ST.

OLDS—Here is a buy in a little Oldsmobile, 4-cylinder, 1918 model. A bargain at $250, terms. Call 20180 or So. 2240. JACK FROST.

OVERLAND tr., '20, like new, $350, terms. L. A. OAKLAND CO., 1026 S. Olive.

OVERLAND, 1919 model 90, always good, $250 cash. Apply 617 N. BROADWAY.

PACKARD LIGHT SIX—
1921 touring, brand new Firestone cords, also extra with cover; ready to go. Only $1850. Better hurry. See KING, 1049 S. Flower. Phone 14083.

PACKARD twin 6, A-1 cond., good tires; always had careful attention. Sacrifice, $850. See original owner, 934 MAPLE AVE.

PACKARD, model 3-25. This car is all doller up. Cord tires, wire wheels, mech. first-class. Will sacrifice for $1600. S. G. STEPHENS, 1055 S. Olive. 820506.

PACKARD 6-CYLINDER TOURING—
1915. A-1 condition; 6 new tires. $500 cash. 1546 TOBERMAN ST., Flat 1. F. MARSH.

PACKARD 6-38 touring car in perfect condition. Cash or terms. 206 W. PICO.

PAIGE TOUR.—SNAP BUY, $350.
Terms. No brokerage. O. K. mechanically. Ready to go. Hurry on this. WM. C. WARMINGTON, WESTCOTT Agcy.
1324 W. 7th St. Phone 54805.

PAIGE, 1921, 6s sport, rebuilt and refinished and has appearance of a new car at very low price. PAIGE CO., 1127 S. Olive. Tel. 67268.

PAIGE, 1920, light six touring, rebuilt and refinished, new tires, new top, priced very low. Easy terms. PAIGE CO., 1127 S. Olive. Tel. 67268.

PAIGE touring, 1920 model, at sacrifice if bought immediately. Terms. HOL. 5646.

PIERCE ARROW 36, 1915, four-pass., $850. Cord tires. 2020 RIMPAU. 767621.

PREMIER touring in first-class mechanical condition, electric gear shift, very easy for lady to drive. Will sacrifice. PHONE 579001.

REOS. We have several from $300 to $400. These cars are wonderful buys for the money.
ROBT. P. FITE,
Chevrolet Block.
2733 S. Figueroa. W. 6960.
Open evenings and Sunday.

SAXON Duplex, 1921; like new; only run 3700. $625. 961 S. OLIVE. 61294.

SAXON 6, like new, $125. Apply 617 N. BROADWAY.

STANLEY Steamer. All the late improvements. $350. S. G. STEPHENS, 1055 S. Olive. 820-506.

STEARNS-KNIGHT, 5-pass., new paint, good cord tires, one extra. Mech. good; looks like new. Terms. No brokerage. REO MOTOR CAR CO., 12th and Hope.

STUDEBAKER 1922 SPECIAL "6" TOUR. $300 DOWN OR CHEAPER CAR.
Absolutely good as new. Owner gone north. Must sell today regardless of price. 716 S. LAKE ST. Wil. 541.

STUDE. light 6 tour. $575. $200 down, or cheaper car in trade; late '21, like new, driven 7000 miles; many extras. Call today, 2414 W. 7th st. WILSHIRE 4960.

STUDEBAKER, 1920, big six touring. Sacrifice. STERLING HIBBARD, 222 N. Vermont ave.

STUDEBAKER lt. 6 tour. like new, driven 5000 miles; $100 in extras; $1100; $500 down; original owner, 517 W. 21ST ST.

STUDEBAKER, 1920 spec. 6, $795, terms. A demonstration any time. MR. HULL, Holly 1869.

STUDEBAKER 6, A-1 condition. New tires. Price $150. 1223 W. 58TH PLACE.

STUDES, 1921 Special and Big 6. Terms. W. H. COOK, 1135 S. Olive. 64503.

STUDEBAKER Light 6, 1922 model, $935. Terms. Like new. 1036 S. MAIN.

STUDE. Spec. 6 Tour., '20, $300 down. Perfect shape. 532 S. ALVARADO. 52174.

STUDEBAKER special six, '19, perfect, $675. L. A. OAKLAND CO., 1026 S. Olive.

STUTZ STUTZ STUTZ 1921—1921—1922—4-pass. See it. You will buy it. W. M. BROWN CO., Stutz Distributor, Washington and Figueroa.

STUTZ tour., repossessed. A bargain for some one. 1224 W. 7th st. Pico 2680.

VELIE Model 38 Touring—
5 Miller tires, almost new. Car in splendid shape. 532 S. STATE ST. Boyle 948.

VELIE, '21 tour., original finish, cheap. REO MOTOR CAR CO., 12th and Hope.

WILLYS-KNIGHT TOURING—
Has California top, tonneau shields, wind deflectors and lots of other extras. Painted a beautiful Maroon. Only $550, easy terms.
LYNN C. BUXTON, STEARNS DIST.,
1636 South Figueroa St. West 3000.

WILLYS-KNIGHT tour. car, 84-4. A bargain, $450. Good running shape and good looker. Apply private owner, 327 S. OLIVE ST.

WINTON late 1918 touring, $650. 108 WEST PICO ST. Phone 19644.

$675. HERE'S YOUR CHANCE FOR $675. Lexington touring, '20 series; low and rakish. Divided-seat type. Nothing but class. Price to sell to first prospect, $675. No such buy in L. A. elsewhere.
MISSION MOTOR CO.
1525 S. Figueroa. Bdwy. 2247.
Open evenings until 9 o'clock. Sundays until 5.

RENAULT 4-PASSENGER—
IN GOOD MECHANICAL CONDITION AND GOOD TIRES. A $5000 AUTOMOBILE FOR
$750.
1059 S. FIGUEROA.

1921 WILLIS SAINT CLAIRE touring, refinished. HARVEY GOODWIN, 1055 S. Olive st. 65105.

MEDIUM-priced tour. car, private party, $300 to $500. Address P, box 132, TIMES OFFICE.

1922 BUICK, 4-cyl. tr., terms. 432 W. PICO.

1920 BUICK 6 TR., refinished; $785, terms. 432 W. PICO.

1919 DODGE, fine condition, $250 cash. Apply 617 N. BROADWAY.

1920 HOLMES 6, air cooled; $875, terms. 432 W. PICO.

Roadsters for Sale.

BUICK RD. BUICK RD. BUICK RD. —All ready to go. Will sacrifice today, $500. Will trade. W. M. BROWN CO., 1901 South Figueroa.

BUICK ROADSTER— BUICK ROADSTER All ready to go. Will sacrifice today. $500. Will trade. W. M. BROWN CO., 1901 S. Figueroa.

BUICK ROADSTER, 1922, nickel radiator, many extras. $350 cash. Terms. Can be seen at 624 S. FIGUEROA.

BUICK 6, 1919 roadster, new paint, good rubber, perfect; snap. PHONE 13104.

BUICK 6, 1919 roadster, $600, terms. Perfect throughout. 1216 S. MAIN.

BUICK 6 Roadster, $150 down. Dolled up classy. 532 S. Alvarado. 52174.

CHANDLER chummy, 1919, 3 new tires. $300; perfect shape. 2020 RIMPAU. 767621.

CHEVROLET roadster, not a year old. An exceptional car, in exceptional condition throughout. Only $450, terms, too. MR. DELMARRE, 1675 North Western.

COLUMBIA Light 6 sport, positively like new every detail. Beautiful job; worth double. $750, terms. WEST 3054.

DODGE 1922 roadster. Driven only 3000 miles. A big saving. Easy terms, or take Ford as first payment. SHRADER, 1810 S. Main.

DODGE roadster, 1919, $425, $100 down, balance one year. 2020 Rimpau. 767621.

DODGE road., 1921, very fine condition. Reasonable price, terms. 1130 S. Olive.

DORT chummy road. 3-seat cloverleaf type. A little, sturdy model mechanics buy. $75 cash will handle it. The rest very easy.
MISSION MOTOR CO.,
1525 S. Figueroa. Bdwy. 2247.
Open even. until 9 o'clock. Sun. till 5.

AUTOMOBILES, ETC.—Miscellaneous.

Roadsters for Sale.

DUESENBERG "STRAIGHT EIGHT."
4-passenger sport. Special Brunn custom-built body, new tires, 2 extras, wire wheels. Owner moving East, will sell at reasonable figures. Car carries many extras and goes with new-car guarantee.
SHAFFER, HARRIGAN & CLEVELAND, INC.
2900 SO. FIGUEROA. SOUTH 5806.

ELGIN 6 ROADSTER, SPORT, 1922—
$300 down.
This is the classiest roadster in L. A. See it and make offer today. 716 S. LAKE ST. Wilshire 541.

FORD roadster, 1922; looks new; run only 3000 miles. Has Hassler shock absorbers. This is a car at the right price at $425 cash, or call JACK FROST, So. 2240, for terms.

FORD road., 1921, $315. New top, fine motor, demount. rims and spare tire. Small down payment, long terms. 4065 S. FIGUEROA. Day or eve.

FORD ROAD., LOOKS NEW, $195.
SPEEDOMETER, GOOD TIRES.
COBERLY'S BETTER USED FORDS.
1918 S. MAIN. OPEN SUNDAY.

FORD ROADSTER, 1920; overhauled and guar. 3 months. $75 down, $25 per mo. MORAN & McMENAMY, 1424 S. Main.

FORD roadster, 1921; must sell at once. Bargain. Call 418 S. BOYLSTON.

JORDAN speedster, 1919, $275 down, 5 wire wheels, cord tires, wind deflectors, bumpers, aluminum body, motometer. GELLER & BIGMAN, 1025 S. Broadway. 12655.

NASH, 1922 road., 4-cyl. Only run 3000 miles. Just like new. At a substantial saving. PAIGE CO., 1127 S. Olive. Tel. 67268.

OAKLAND Rd., '21, mech. O.K. $425, terms. L. A. OAKLAND CO., 1026 S. Olive.

OLDSMOBILE ROADSTER, 1922—
This little car has only been driven 3000 miles and is like new in every way. 2 spare tires and lots of extras. Only $645, easy terms.
LYNN C. BUXTON, STEARNS DIST.,
1636 S. Figueroa. W. 3000.

OLDS 8 rdstr., late model, recently painted and overhauled. $500, terms. 1130 S. OLIVE.

OVERLAND 90 ROADSTER, new cord tires, only $200. A keen looking job. Easy terms, 1 year. F. E. YOUNGQUIST, 4610 S. Vermont.

PIERCE-ARROW ROADSTER, '20, DUO-VALVE. SACRIFICE. 1021 S. GRAND.

STUDEBAKER '18 rdst.; must sell today. $175, terms. 1375 W. JEFFERSON.

STUTZ RD. STUTZ RD.
Complete in every detail. $850—$850—$850. W. M. BROWN CO., 1901 S. Figueroa. Stutz Distributor.

Speedsters, Stripped Cars.

HUDSON SPEEDSTER—
Model O, in the best of condition; tonneau shields, wings, bumpers; perfect, like new; private car, can be seen at 1152 S. Olive. Ask for MR. SERVAIS. A real buy.

PEERLESS SPEEDSTER.
SPECIAL CARBURETOR, BIG MILEAGE. SNAP AT $550. CALL WIL. 811.

1920 HUDSON SPEEDSTER, A-1, $975. 432 WEST PICO.

Coupes for Sale.

BUICK COUPE, 1921—
In A-1 mechanical condition. Original finish, 5 cord tires. A swell looker. Price $1275. SEE MR. HARRIS.
LEON T. SHETTLER,
Rickenbacker Distributor,
1132 S. Figueroa. Bdwy. 760.

BUICK coupe, 1922 model, 4-pass.
SAMUELS & COLFORD,
Overland & Willys-Knight Distributors,
1243 S. Alvarado.

BUICK coupe, excell. order. Real buy, $725, terms. MR. OPPERMAN, Holly 1869.

BUICK coupe, 1920. Extras. Terms. Guar. W. H. COOK, 1135 S. OLIVE. 64503.

BUICK; my 1922 coupe; perfect condition. Phone WILSHIRE 3821.

CHANDLER coupe, 1920, original finish. REO MOTOR CAR CO., 12th and Hope.

CHEVROLET roadster, 1921.
Perfect mechanically, 5 tires and several extras. Priced right.
HOWARD AUTOMOBILE COMPANY OF LOS ANGELES.
Buick Distributors. Phone 820183. Used Car Dept., 1212 S. Main. Open eve. and Sundays.

CHEVROLET coupe, 4-passenger, demonstrator, A-1 condition. ROBERT P. FITE, West 3360.

FORD coupe, new paint, 1920 model. This car is a buy at $395.
ROBT. P. FITE,
Chevrolet Block.
2733 S. Figueroa. W. 3360.
Open evenings and Sunday.

FORD coupe, late '22 model, used six weeks. Has speedometer, dashlight, large steering wheel with lock, Miller brakes, extra tire and lock, etc. Carries insurance. A very liberal discount will be given. Can be seen mornings at 1326 DEWEY AVE. 74233.

FORD coupe, 1921. Motor in first-class shape. Fisk tires. Only $500.
OPEN EVENINGS AND SUNDAYS.
LLOYD L. KING,
AUTH. FORD AND LINCOLN DEALERS.
231 N. Pacific Blvd. South 7756.

FORD—Like new, fine rubber, perfect shape. $565.
W. I. TUPMAN,
Authorized Ford and Lincoln Dealers,
Figueroa and Jeff. So. 2831.
Open evenings and Sunday.

FORD coupe, 1920. Hassler shocks, bumper, speedometer, cut-out, new tires. Finish and motor perfect. Small down payment accepted, bal. long time. 2414 PASADENA AVE. Day or eve.

FORD Coupe, 1922; bargain. Owner leaving city, must sell. 418 BOYLSTON.

FORD coupe, '20, mech. O.K. $415, terms. L. A. OAKLAND CO., 1026 S. Olive.

FORD coupe, late 1921; many extras; sacrifice. 520 S. FLOWER ST.

FORD '21 coupe, like new. 1145 SOUTH OLIVE ST.

HUDSON COUPE, 1922 MODEL—
$1750, terms or cheaper car.
Car is absolutely good as new. Cost $3850 ten months ago. Call today. 716 SOUTH LAKE. Wilshire 541.

HUDSON coupe, 1919. The popular four-passenger model. $900. WALTER M. BROWN CO., 1901 S. Figueroa.

MAXWELL coupe, late model. Run less than 2000 miles. Can hardly be told from new. Lots of extras. Will sell at a big sacrifice. Terms. MAIN 8145.

NASH, 1920 coupe. This car has been entirely rebuilt; cylinders reground and new pistons fitted by hand. All gears and bearings renewed where needed; paint job burned off and a thirteen-coat new guaranteed job put on. This car will give all the service of a new one and is backed by our 90-day guarantee. You cannot buy more in Los Angeles for $1350. Call MAIN 490 for demonstration without obligation.
TROY MOTOR SALES CO.,
12th and Olive Sts.
Main 490.
Open evenings 'til 9, and Sundays.

OVERLAND COUPE, $500.
We must close out entire stock of used cars at once, to make room for trade-ins on the new Stutz and Durant models.
WALTER M. BROWN CO.,
Washington and Figueroa.

COUPE de luxe. Has had wonderful care. Runs like a clock. Not the slightest thing to criticise about it. Save $450, new one costs $1495. Will answer same purpose. Guaranteed.
MISSION MOTOR CO.,
1525 S. Figueroa. Bdwy. 2247.
Open evenings until 9 o'clock.
Sundays until 5.

1920 BUICK 6 COUPE; bargain, terms. 432 W. PICO.

Sedans for Sale.

BUICK sedan, 5-passenger, $600; repainted, gone over mechanically, good tires. A cheap car, $200 down, balance 12 equal payments. WEST 1985.

CHANDLER SEDAN—
7-passenger; has had wonderful care; 6 cord tires, 4 new; bumpers, many extras. It's a real buy, well worth more. Will consider small coupe; terms if wanted. See KING, 1049 S. Flower. Phone 14083.

DODGE sedan, run less than 15,000 miles; perfect in every respect. Price $750. CALL 851330.

DODGE sedan, 9 mos. old, disc wheels, etc. Must sell. 526 S. FLOWER.

DODGE sedan, 5 wire wheels and tires. A-1 mech. Terms. Lark Ogle, 212 N. Western.

DORT sedan. Popular model 9 type, 5-passenger, 30-day guarantee. An absolute bargain at $525. Thoroughly reconditioned in our own shops.
MISSION MOTOR CO.,
1525 So. Figueroa. Bdwy. 2247.
Open evenings until 9 o'clock.
SUNDAYS UNTIL 5.

FORD sedan, 1921, in splendid condition in every respect; fine tires; perfect mechanically. $450, very easy terms.
OPEN EVENINGS AND SUNDAYS.
J. A. NADEAU CO., FORD DEALERS,
1100 E. SLAUSON, So. 2240.

FORD SEDAN, run only 4000 miles and is as clean as a whistle. Has bumpers front and rear, special horn and speedometer, motometer and shock absorber, large steering wheel and clock, special emergency brake control. $595. $200 cash will handle. 1155 S. OLIVE ST.

FORD sedan, light model, $390. An opportunity to get a good closed car cheap.
OPEN EVENINGS AND SUNDAYS
LLOYD L. KING,
AUTH. FORD & LINCOLN DEALER,
231 N. Pacific Blvd. So. 7756.

FORD—Fine rubber, A-1 throughout; many accessories. A snap, $450.
W. I. TUPMAN,
Authorized Ford & Lincoln Dealers,
Figueroa & Jefferson. South 2831.
Open Evenings and Sunday.

FORD sedan, run 4000 miles. Many extras; hardly be told from new. $500 ...

AUTOMOBILES, ETC.—Miscellaneous.

Sedans for Sale

FORD SEDAN, BRAND NEW. WILL DISCOUNT. HAS LARGE STEERING WHEEL AND LOCK, REAR-SIGHT MIRROR, FOOT THROTTLE, PERFECTO 4-SPEED REAR AXLE, ROCKY MOUNTAIN BRAKES, 5 GENERAL CORD TIRES, POLAR BEAR WATER PUMP, SILK CURTAINS, SPOTLIGHT, CIGAR LIGHTER, KLAXON HORN. WILL CONSIDER TERMS TO RESPONSIBLE PARTY. SEE MR. HUFFORD, 1042 S. GRAND AVE.

FORD sedan, late model; good paint, tires and excellent motor; with other equipment, including 2-speed axle. Price $390. See JACK OERMOND, 1250 S. Figueroa. Main 3840.

FORD sedan, 1920. Sell or trade. TAYLOR 1415 S. Main.

FORD '21 sedan, like new. 1148 S. OLIVE.

FORD '21 sedan, like new. 1148 S. OLIVE.

HUDSON super six sedan, genuine bargain to responsible party; 5 new cord tires, paint very good, upholstery nearly new, engine first-class condition; carefully driven only 16,000 miles as town car by private party having three cars. $1425, terms or trade; big reduction for cash. Owner, 608-13 HIBERNIAN BUILDING. Car in garage nearby.

KNIGHT motor, 6-cyl. sedan, '21. Nearly new. Must sacrifice today. 1023 S. GRAND. Main 1400.

McFARLAN sedan, run 6000 miles; in excellent condition; terms. PHONE 560706.

NASH SEDAN—For sale to settle an estate. 1919. A good buy. Everything in first-class condition. Can be seen in rear of 810 S. FLOWER ST.

NASH sedan, 1921. Completely equipped and in A-1 condition, $1000. WALTER M. BROWN CO., 1901 S. Figueroa.

OAKLAND sedan, '21. Like new. Forced to sacrifice. 1224 W. 7TH ST. Pico 2680.

OVERLAND sedan, latest 4-door type; many extras, original finish throughout; a splendid value at $650, easy terms.
BRIDGE-BULLOCK, INC. MAIN 8120.
Open evenings. 1400 S. Figueroa.

OVERLAND sedan, late model, sacrifice. Price $650. Splendid condition. Main 3120. MIDDLETON. Call before 10:30.

OVERLAND Mystery sedan, $450 cash. Apply 617 N. BROADWAY.

PAIGE 1921, 66 sedan, rebuilt and refinished, fully guaranteed. A wonderful car at a very low price. PAIGE CO., 1127 S. Olive st. Tel. 67268.

REO SEDAN—1920.
Original finish and all new cord tires. Just the thing for the coming rainy weather. $1225, easy terms. Open Sun.
LYNN C. BUXTON, STEARNS DIST.,
1636 S. Figueroa St. West 3000.

STUDEBAKER "SIX" limousine, late model. Must sacrifice today. Make offer. 1021 S. GRAND.

STUDEBAKER Spl. 6 sedan; guar., terms. W. H. COOK, 1135 S. Olive st. 64503.

Electric Autos for Sale

BAKER ELECTRIC AUTO—COUPE, 4-PASSENGER, FINE CONDITION THROUGHOUT. FINANCIAL DIFFICULTIES. MR. GEFF, 933 S. VERMONT.

Trucks and Delivery Cars.

USED TRUCKS.
PACKARDS
FAGEOLS
MORELAND
BETHLEHEM
AUTOCARS
AND OTHERS
Overhauled and repainted.
CAN FURNISH WORK for dump trucks.
We take trades and Give Terms.
EARLE C. ANTHONY, INC.,
1000 S. HOPE ST.

515 EAST 9TH ST.
DUMP TRUCKS
And Flat Trucks
AT BIG BARGAINS.
We take trades and give
GOOD TERMS.
Can furnish work for same.

DORT light delivery truck or ½-ton speedwagon. 2 of them, one 1921, one 1922. Both equipped with express bodies. One with screens. Both jobs guaranteed. If you need a ½-ton delivery you cannot find 2 better buys on the market. Terms to any responsible firm.
MISSION MOTOR CO.,
1525 So. Figueroa. Bdwy. 2247.
Open evenings until 9 o'clock.
SUNDAYS UNTIL 5.

G.M.C. USED TRUCKS—
WHEN WE SELL A MAN A USED TRUCK WE HOPE SOME DAY TO SELL HIM A NEW ONE.
SO WE TRY TO TREAT HIM ACCORDINGLY.
JUST NOW WE HAVE A FEW USED AND RECONDITIONED TRUCKS THAT ARE FRIENDSHIP BUILDERS.
GENERAL MOTORS TRUCK CO.,
717 S. SAN PEDRO ST.

FORD truck, 1918, with good stake body and cab, $255. Fine running condition and good set of tires.
Open EVENINGS and SUNDAYS.
J. A. NADEAU CO., FORD DEALER,
1100 E. SLAUSON. SOUTH 2240.

FORD delivery, fine rubber, A-1 throughout. A snap at $160.
W. I. TUPMAN,
Authorized Ford and Lincoln Dealers,
Figueroa and Jeff. So. 2831.
Open evenings and Sunday.

DODGE panel-body delivery, suitable for laundry, cleaner and dyer, etc. Good rubber. Mechanically perfect. Terms if desired. $550.
1032 S. OLIVE ST. PICO 1641.

2½-3-TON REPUBLIC, long wheel-base, rebuilt in our shop. Guaranteed. Working on steady job. Owner going East. Sacrifice for quick sale. Terms.
1032 S. OLIVE ST. PICO 1641.

FOR SALE—1921 Ford truck, excellent condition; 6x8½-ft. Barnett stake body, Morand cushion wheels on rear, pneumatic on front; must sell, no agents. Owner, 518 W. 9TH ST.

1922 DUMP TRUCK, with steady work. Perfect condition. Looks like new. Owner compelled to sacrifice. Call for information.
1032 S. OLIVE ST. PICO 1641.

AUTO BUS—
12-passenger, up-to-date bus body, mounted on a 1921 4-speed Ford. At a snap. Apply 1408 CENTRAL AVE.

3½-4-TON REPUBLIC. Late model, with 16-ft. stake body. Bargain for quick sale. Easy terms.
1032 S. OLIVE ST. PICO 1641.

1 SMALL truck, 1 large truck; work guaranteed. NICHOLS-LOOMIS CO., 2505 Santa Fe ave. See Mr. Miller.

DODGE '19 delivery, A-1 condition. Just the car for contractor or transfer business. $390, terms. 809 W. 8TH ST.

FORD 1919 express truck, overhauled, new cord tires, $350, terms. 777 CENTRAL AVE.

FORD delv., 1922, express body with cab. Used two months, $460. Call MR. BELL, mornings, Pico 2462.

FORD panel delivery. 1921. Just the car for a bakery. New paint and motor overhauled. $250. Terms. 4076 S. VERMONT.

2-TON AUTOCAR, 3½-TON WHITE, TON BIKER. EASY TERMS. LOUIS R. RYAN 58-1 S. MAIN.

KISSEL truck, 2½ tons, 1920, good condition, on easy payments. 248 W. 52ND ST. South 5796.

MUST SELL REBUILT DUMP TRUCKS RIGHT PRICE AND TERMS. HENRI, 734 LAWRENCE STREET.

FORD 1-TON TRUCK—Equipped with vegetable and fruit body. Owner forced to sacrifice. Small down payment, easy terms. 1032 S. OLIVE ST. PICO 1641.

AUTOCAR, 1920, express, a good buy. REO MOTOR CAR CO., 12th and Hope.

FORD 1920 express truck, $300, terms. 777 CENTRAL AVE.

'20 DODGE com., screen body, good tires. REO MOTOR CAR CO., 12th and Hope.

FORD with new panel delivery body. 1037 W. 51ST PLACE.

WHITE ¾-ton truck. Express with top. REO MOTOR CAR CO., 12th and Hope.

WANTED—Trucks and trailers. Steady work. Call 822050.

FORD 1920 stake truck, $350, terms. 777 CENTRAL AVE.

1920 DODGE del. Absolutely perfect in every respect. Bargain. 117 W. PICO.

1-TON Ford truck for sale; make offer. 852 W. 10TH ST.

Auto Trailers.

UTILITY trailers, new and second-hand, for sale or rent. UTILITY TRAILER SALES CO., 1421-23 S. Main st. Phone 21195.

AUTO TRAILER CO., all kinds 2 and 4-wheel, sale or rent. Trailer irons for trucks or autos. 24029. 1322 CENTRAL AVE.

PIKE TRAILERS for sale or rent, 2 or 4-wheels, new and seconds, all sizes. PIKE AUTO & TRAILER WORKS, 701 E. 7th.

Automobiles for Exchange

FOR EXCHANGE—LIKE NEW 1921, 7-PASSENGER, California top, CHANDLER car. Driven 9000 miles. Want city real estate, will pay $2000 difference and assume if necessary. Phone MAIN 5567.

WANTED—Exchange 8-cylinder touring car for truck. 518 W. 57TH ST., 769030.

Automobiles Wanted

WANTED—The best Ford sedan at $50 down will buy; $25 a mo.; good references. BOYLE 2507.

NEED car, trade, or apply $150, wholesale cost, high-grade sp. plugs. VER. 5249.

WANTED—For cash, late model cars ... 1125 S. MAIN.

AUTOMOBILES, ETC.—Miscellaneous.

Automobiles Wanted.

20 LIGHT cars; we pay $25 to $50 more than other dealers for Fords, Chevrolets, Dodges, Maxwells, Overlands, Buicks, Oaklands, Hupmobiles, Essex, Studebakers, Chandlers, Olds, Hudson, Willys-Knights. Spot cash. No waits or delays. We have the money and need cars badly. PETERSON CORP., 1022 S. Main. Pico 5081.

WANTED—PIERCE-ARROW 38 OR 48 roadster or 4 seater chummy, 1916-1918 model, in good condition throughout. Give details of car, location and price. No dealers. Address N, box 53, TIMES OFFICE.

WANTED—To call and appraise your car free. Will buy for spot cash or sell for you for $50 to $250 more. Pico 5081. PETERSON CORP., 1022 S. Main.

WE WANT YOUR CAR—
Highest cash price paid. No delay. KELLEY KAR CO., 1212 S. Olive. 63490.

DON'T SACRIFICE your car. Let KELLY get you $50 to $100 more inside of one week. Investigate. 1212 S. OLIVE.

BUICK, Stude., Dodge, Hup or Essex. Will pay cash. What have you? 716 S. LAKE ST. Wil. 541.

PAY cash for standard make coupe or sedan from private party. MR. OPPERMAN, 6150 Hollywood Blvd.

WANTED—For cash, late Buick, Dodge, Essex, Studebaker, spot cash. W. H. COOK, 1135 S. Olive. 64503.

WILL exchange equity or clear S.W. lot 50x150, for good used touring or closed car. 809 W. 8TH ST.

WANTED—One or more autos as part payment on 5 acres oranges, Porterville, Tulare Co. $6500. OWNER, 3218 S. Main.

WANTED—Fords for cash. Drive in. PICO AUTO EXCHANGE, 117 W. Pico st.

SPOT cash waiting for your auto. Any make, any time. 2224 SO. MAIN.

HIGHEST cash price paid for late model cars. 1817 ORANGE ST. 52918.

WANTED—Will pay cash for late Stude, Buick, Dodge, Essex. Phone WIL. 4980.

USED cars wanted. We pay cash. See us first. LARK OGLE, 212 N. Western.

WANTED—For cash, late model Cadillac or Hudson. 1059 S. FIGUEROA.

Automobile Tires.

MICHELIN CORD TIRES
SOLD ON EASY PAYMENTS.
CREDIT TIRE CO., 220 W. 9th. Bdy. 688.

Automobiles for Hire.

DRIVE STILLWELL'S CARS—
STUDE., BUICKS, $1 hour.
Anything from Packards to Fords. By Hour, Day, Week or Month. Fair and Courteous Treatment. The Original and Largest Auto Renters on the Coast. Dodges, 75c; Chev. & Fords, 50c hour. 944 South Grand ave. Phone 60297.
STILLWELL AUTO LIVERY.

WITHOUT DRIVERS—
Tourings, roadster, sedans, coupes and trucks.
PARSONS BROS.,
116 W. 9th st. 11060. 915 S. Main.

50c PER HOUR—
NO MILEAGE.
Fords without drivers; also Coupes, Sedans, 1-ton trucks. THE FORD LIVERY, 619 South Flower. Phone 15327.

ELECTRIC AUTO FOR LEASE—
Will consider leasing my handsomely upholstered electric to private family during my absence in East. Address F, box 157, TIMES OFFICE.

WITH OR WITHOUT DRIVER—
Large fleet, new, classy automobiles; many models; low rates. Take Broadway or Hill street cars to our door. J. L. BLODGETT CO., 152 W. Pico St. 12404.

FOR RENT without driver by week or month, 7-passenger, 6-cylinder, 1920 Buick touring. Business phone Lin. 3166. MR. BEHR.

$2 HOUR—Latest model 7-passenger Buick. Rear-seat windshield, know city and country. MR. LARGENT. Phone 599888.

CADILLACS, LOCO., MARMONS, DAY OR WEEK, WITH OR WITHOUT DRIVERS. L. R. UPDIKE, 1015 S. GRAND. BDWY. 4376.

TWIN six Packard touring to responsible party, solely for private use. Address P, box 155, TIMES OFFICE.

7-PASS. JORDAN, TONNEAU SHIELD, OWNER DRIVES, $2 HR. VER. 577.

BUICK 7-pass.; lady driver; long trips preferred. 60395. BDWY. 940, Apt. 415.

NEW OLDS, tonneau windshield, long or short trips, $1.50 per hr. WEST 2008.

FOR HIRE—Late model 5-pass. Dodge. Good driver. $1.40 hr. 292881—581884.

MR. BEEKS drives his large, new 5-pass. car, $1.50 per hour. Phone BDWY. 5812.

PACKARD twin six, bonded driver, day, wk. or mo. ROCHEVILLE, Boyle 6908.

FOR HIRE—Private car with driver. 762024.

Auto Painting, Top Work

OUR 3-coat revarnish job, $35, in 3 days, or our 5-coat repaint job (with change in color) in 5 days, $50. We can refer you to hundreds of satisfied car owners. We use Valentine's long-wearing varnish. "DOLL 'EM UP SHOP," PICO at BROADWAY, and 8TH and ALVARADO. Also top work and seat covers.

WHY PAY A BIG PRICE TO HAVE YOUR CAR REPAINTED WHEN YOU CAN PAINT YOUR FORD OR OTHER SMALL CAR AT HOME FOR $5? ASK US HOW. WESCO SALES AGENCY.
PH. 271782. 1223 S. HOPE, L. A., CAL.

Bodies, Beds, Seat-backs.

WE carry full line Ford commercial bodies, 2nd-hand bodies for other trucks. STANDARD AUTO BODY WKS., 15th & Central.

FORD bodies of every description. Buy, sell or trade. 810 E. 9TH ST.

Accessories, Parts, Equipment.

CHAMPION "X" spark plugs, 45c. W. H. OSTERLOH, 705 E. Washington st.

NEW storage batteries, guaranteed 1 yr., $10. V. M. Battery Wks., 3635 So. Park.

MOTORCYCLES—Bicycles.

INDIAN twin, 1919, Standard, with side car. I obtained it in a trade, and know nothing about riding. Will sacrifice for $125. 4076 S. VERMONT.

PRAC. new Indian Scout, 1922, has not run over 650 miles. $145 buys it. Call between 8 and 11 a.m. at FIRST ST. GARAGE, 219 E. First st.

ANGELES CYCLE & SUPPLY CO., 317 S. Main. Pico 385. Repair specialists. Columbia bic.

FOR SALE—Indian Motorcycle, late 1916, $35 cash. 1117 EL MOLINO.

TRACTORS—Farm Implements.

AVERY 5-10 tractor, 1920. Excellent condition; single 16-inch Oliver tractor plow, 4-foot double disc, harrow, 1 horsepower gas engine; cheap. ROSEMEAD GARAGE, on Valley Blvd., block east of San Gabriel Blvd.

HORSES, MULES, CATTLE—For Sale, Exchange, Wanted.

For Sale.

FOR SALE — 6-gal. Jersey-Holstein. Just fresh, cheap. Will exchange for smaller milker. 3117 N. MAIN. Lin. 1961.

FOR SALE—For hire, mules, any number. Grading equipment. S. D. PARKER and FRANK OSWALD, 407 Alisa. Phone 61298.

FOR SALE—If you have a horse or cow to move, call MAIN 1406. 609 E. 7TH ST.

Wanted.

WANTED—To pasture your stock. MOOR, 1815 3RD AVE. 71326.

POULTRY, PET STOCK—For Sale, Ex., Wanted.

Poultry and Poultry Supplies.

FOR SALE—100 R.I.R. pullets, 90c; 300 W. L. pullets and yearlings. Best ever sold. Bantams, fryers, broilers. 2124 SAN FERNANDO RD. Lin. 3168.

WANTED—Poultry, any quantity; highest prices paid. CALIFORNIA EGG & POULTRY CO., 844 S. San Pedro. Ph. 64060.

WANTED—Poultry, highest price paid. Call for them anywhere. Central Poultry Exchange. 1308 E. 22ND ST. South 5885.

WANTED—All kinds of poultry, called for anywhere. 2211 CENTRAL. South 1743. WESTERN POULTRY CO.

FOR SALE — 15 Barred Rock and White Brahma pullets and cockerels, 6 mos. Evenings, Lin. 1531. 310½ KEITH ST.

KILCROUP is unexcelled for sick fowls. Box 283, R. 4, L. A. FAIR OAKS 3-R-3.

WANTED—Highest price paid on poultry. 2629 Central. S. 7624. High-class Pit. Mk.

Goats, Milch, Etc.

FOR SALE—2 nice goats, cheap. 876 E. 57TH ST.

Dogs and Dogs at Stud.

LARABEE'S DOG FARM, Main at 157th st. (Gardena.) Dogs bought, sold, exchanged, boarded and at stud. REGISTERED GERMAN POLICE PUPPIES.

FOR SALE—Thorobred English bull pups. Those wrinkle face kind. WM. BAIER, 12427 Rita, between Cortese and Whitsett, Lankershim.

IMPORTED German Police, male and female, pedigreed, registered, champion blood. 2 mo. old puppies cheap, as selling out kennel. D. D. DOUGLAS, Hayden, Arizona.

WANTED—A good male Fox Terrier, good ranch home. Any one willing to give away write R.F.D. 2, box 235, Whittier, Cal.

AT STUD—Boston Terriers, ped., reg. mahogany brindle and white, 20 lbs. 1851 LOSDELL COURT. Wil. 5571.

FOR SALE—Great Dane dog, very large, excellent disposition; a truly wonderful dog for anyone. Call PICO 6080.

FOR SALE—Chihuahua dog, pure breed; weight 1¼ lbs., male. MARQUET, 619 Kohler St.

Cats.

KITTENS, pedigreed Persians, orange and brown tabbies, copper ...

HOUSES—For Sale.

Miscellaneous.

$16,000.
8-ROOM WHITE PLASTER HOME NEAR LAFAYETTE SQUARE.
One of the most attractive homes in the entire district. Built and construction supervised by present owner. Large living-room, reception hall and dining-room, all finished in solid birch, hand-rubbed, breakfast-room, sunroom, 4 excellent bedrooms finished in ivory and birch, tiled bath and shower. Furnace, large garage with laundry and storeroom. 60-foot lot with plenty of shrubs and flowers. Reasonable cash payment will handle and terms on the balance. Call Mr. Petty.

$18,000.
11-RM. WESTLAKE RESIDENCE.
Situated on a beautiful terraced 70-foot corner lot, in fine residential section. Near car and stores. 11 spacious rooms, 6 bedrooms (one on first floor) and sleeping porch, 2 tiled baths, interior finished in oak and ivory. Furnace. Excellent location for home or those desiring to rent rooms. Terms can be arranged. Call Mr. Petty.
BURTON & CO.,
Western avenue at 10th street,
768-033.

$24,000.
BEAUTIFUL WILSHIRE HOME.
OWNER LEAVING PERMANENTLY FOR EUROPE.
A 10-room white plaster home that has a charm and attractive hominess to its arrangement that is lacking in many homes now offered. Built about 4 years ago, of best construction, finished in selected mahogany. Very spacious, light living-room, beautiful dining-room, cozy den and breakfast room opening onto a patio porch, semi-inclosed and looking into a delightfully attractive rear yard, filled with roses and shrubs. Second floor has 4 spacious bedrooms with 2 tile baths, also has maid's room and bath on first floor. Basement, gas furnace, double garage. Located on east-front 60x170 lot, on broad paved rear front 60x170 lot, of broad paved ... See this home before you buy. Call Mr. COOPER, Wils. 165.
KELLS & GRANT,
REALTORS,
Wilshire Blvd. at Western Ave.

A SERIAL—
$12,600.
TERMS.
SPANISH TYPE BUNGALOW.
7 ROOMS.
Living and dining-rooms Tiffany finish to blend with figured grass rugs, a finish you never tire of. Living-room has 2 entrances. 3 bedrooms and sleeping porch, with radiators. Closets have mirrored doors. Tile bath, separate tile showers. Breakfast room, patio, 2-car garage. One of the most complete homes in North Wilshire district, 3 blocks from stores, theater, bank, etc. 2 blocks from West 6th car line.
Shown by appointment only. Call MR. CONNELLY, with
LA BONTE & RANSOM CO., INC.,
1900 W. 7TH ST.
PHONE 52107.

$11,000—
CORNER 6-ROOM BUNGALOW,
Immediately west of Western, north of Wilshire Blvd. Modern, 6 rooms, ENTRANCE HALL, very large living-room with massive fireplace, 2 bedrooms, MAID'S ROOM, PATIO, beautiful shrubbery, etc. The lot, 60x150, is worth $7500, and is GROWING IN VALUE each day. Live here 2 years, when restrictions expire, and make big money. This is a real opportunity to secure a bargain. Call MR. NEAL, Wil. 165.
KELLS & GRANT,
REALTORS,
Wilshire Blvd. at Western Ave.

$20,000— WILSHIRE SNAP. $20,000.
This most attractive 10-room home on a high, sightly corner, 2 blocks south of Wilshire, on paved street. 5 beautiful rooms, including sun-room and breakfast room downstairs, finished in mahogany, 4 beautiful bedrooms, large glass-inclosed sleeping porch and 2 baths upstairs. Maid's room and bath downstairs. Basement with furnace, double garage. Yard has multitude of shrubs and flowers. See this immediately, as it will not last. Mr. Gill, with
FORD & BECKER,
Specialists in Wilshire Property Bargains,
607 S. Western Ave. Wilshire 4124.

FOR SALE—Have you heard of anything like this? On Bank st., Pasadena, 2-flat building, 5 rooms each, and bungalow, one flat and bungalow under lease, other flat vacant Nov. 1st. You can occupy at that time. Income from 2 rented places will pay all expenses besides paying 10% on purchase price. This allows one flat free for your home. Buildings modern and only 1 year old. Mr. Rent Payer, think this over. Price $17,000. ½ cash handles it.
W. H. BEEMAN, 602 Cit. Nat. Bank Bldg. Phone 12553.

FOR SALE— ONLY $17,000.
NEW TILE ROOF, 9-ROOM, 2-STORY SOLID MAHOGANY FINISHED PLASTER HOME, EAST-FRONT LOT, 60x140.
DECORATED IN OIL. All by day labor. SOLID CONSTRUCTION and BEAUTIFUL INTERIOR FINISH. Four large bedrooms, 2 SOLID TILED BATHS, one Roman. Just north of Wilshire Blvd. 6th st. car line. Open to inspect. MR. BOLGIANO, with J. B. ALTHOUSE CO., 315 S. Western. Wil. 4473.

FOR SALE—
TWO-STORY SACRIFICE.
MUST BE SOLD THIS WEEK.
$8500.
7 rooms, 3 bedrooms. High ground, block from Sixth street car line. Near Windsor Square.
SHAW & MERNIN,
15823 or 13132. 429 Mer. Nat. Bk. Bldg.

FOR SALE—BY OWNER. 10-rm., 2-story. Come, make me an offer, for I am going to sell my home at 1623 South Gramercy between now and Saturday night. 10 rms., 2-story house with basement and furnace, 4 bedrms., 2 sleeping porches. On lot 75x178. Flowers, fruit and shrubbery. Convenient to cars, stores and schools. Property can be seen from 9 a.m. to 5:30 p.m. PHONE 72047. If you are looking for a bargain here is your chance.

FOR SALE—
WILSHIRE'S FINEST HOME.
Completely Furnished.
Owner must leave, so will offer her 8-room 2-story home with $8000 worth of furniture at a surprisingly low figure. Look it over. Call G. Knigge for appointment, with
FRANK H. BROOKS, Realtor,
244 S. Western Ave.
560197. 567683.

FOR SALE—
$8850.
WINDSOR SQUARE DISTRICT.
SEVEN ROOMS.
New bungalow, 3 bedrooms, tile bath, shower, automatic heater, cozy breakfast room; high east-front lot. A real snap for quick action. MR. BARNES, 3817 Wilshire Blvd. 560349 or 567640.

FOR SALE—$11,500. New White Cement.
Open to inspect. 2-story colonial, 8-room home, close to Wilton grade school, only a few blocks to L. A. High, a most attractive, livable home. Must be seen to be appreciated. Only $4700 cash required, balance easy terms. MR. BOLGIANO, with J. B. ALTHOUSE CO., 315 So. Western. Wil. 4475.

BUY DIRECT FROM OWNER.
SAVE $600 COMMISSION.
New "studio house" and garage, beautiful location, 5 rooms, well furnished, bath, shower, sleeping porch; lot worth $6000; price $12,000; furnished $15,000; terms. 837 SECOND ST., Santa Monica. Phone 22164.

FOR SALE—Four-family flat, 5 rooms each, tile baths, four garages, large lot, on Franklin ave., Hollywood, 3 years old, income $3600 a year. Will consider L. A. vacant up to $10,000. Price $22,000.
CLAYTON S. ADAMS.
401 S. Western. 567349.

FOR SALE—Bargain, beach residence, completely furnished, modern throughout, beautiful view; two blocks from ocean; one block from L. A. car; garage with cement floor and drive; large lot. Address box 144, HERMOSA, or call at 516 Manhattan ave., Hermosa, Beach.

WEST WASHINGTON—
First-class 2-story home, 1927 Virginia Road, just south of Washington; good as Wilshire district. Features all A-1; good car service. Lot 60x142. Only $14,500. Phone Builder, WEST 4744.

528 N. ALEXANDRIA, "H" car.
HOME & INCOME.
New 5-rm. SCENIC, faces E., all hdw. fl., dandy bath and kitchen, nook, 3 closets, linen closet, 2 trays; ATTRACTIVE DEC. NEAR STATE UNIV.

DOUBLE bungalow, 4 large rooms each side; auto heater, ivory finish, double garage, side drive; paved street; all hdw. floors. Can resell in 30 days, make $500. Price $7850, cash $2500. 1001 S. HILL. Open evenings and Sundays.

$2500 CASH. New double bungalow; 4 rooms each; oak floors, disappearing beds; big garages. $7250. Finest location. Extra fine double stucco, $8500. Graham, 1561 W. Washington. W. 3642.

FOR SALE—
5-room new bungalow. Never lived in. Price $4750, $500, $60 a month. Wells, with REYNOLDS & TURRILL, 704 Loew's State Bldg. 11455.

FOR SALE — By owner. 2-story 9-room house, plastered, bath downstairs and upstairs; separate entrance, garage; lot 58x250; $3500 cash will take it. Clear. Inquire 105 S. LOS ANGELES.

$500 DOWN, brand new, modern 7-room house, suitable two families, hillside lot, 65x160, wonderful view, $3800, near W. Ave. 35; this will go quick. PHONE 72624.

TWO BIG BARGAINS—
Near Brooklyn Ave., 5-room bungalow, $4500, and 3-room bung. $2250. Easy terms. 8447 Whittier Blvd. Boyle 2961.

FOR SALE—$250 down. New, modern, 5-room home; large lot. $2650. $30 monthly ...

PALATIAL WILSHIRE RESIDENCE,
½ BLOCK NORTH OF WILSHIRE BLVD. ON HIGH GROUND WITH COMMANDING VIEW.
This magnificent WHITE PLASTER HOUSE with TILE ROOF, is offered for much less than present cost of reproduction. In the very HEART OF WILSHIRE DISTRICT, and surrounded by fine homes. Exceptionally fine Tobasco mahogany woodwork. The best of heavy QUARTERED OAK FLOORS. This home is in IMMACULATE CONDITION, having been occupied only by the present owners. Too much cannot be said for the CONSTRUCTION, FINISH AND FINE CONDITION of this well-appointed 14-room residence. Silk tapestry decorations, spacious center hall, massive stairway. LIVING-ROOM (28x28,) DINING-ROOM (20x20,) beautiful LIBRARY AND BILLIARD ROOM; TILED KITCHEN, 2 maids' rooms and bath, 5 large MASTER BEDROOMS and sewing-room, and 3 FULLY TILED BATHS and SHOWER. Excellent heating system; VACUUM SYSTEM installed; 2-car, 2-story garage with 2 rooms and bath. See it. It's worth your time and consideration. For further particulars, see or phone MR. SAUTER, SPECIALIST IN WILSHIRE PROPERTIES. Wil. 1464. Evenings, 578087. With FRANK MELINE CO., 3701 Wilshire Blvd., cor. Serrano.

FOR SALE—MOVE RIGHT INTO THIS PALATIAL FOOTHILL HOME.
HOME OF AN EASTERN BANKER.
(Price $50,000 furnished.)
Cuddled in the green cradle of the Hollywood foothills, just above Los Feliz Road, and only 20 minutes by auto from Broadway. An unusual place of 7 magnificent rooms and bath, together with double garage and servants' quarters. Beautiful terraced lawns and gardens; family fruit orchard.
The furniture is in keeping with the home—wholesome and artistic in each detail. Would cost $20,000 to duplicate.
This house was created by an Eastern banker and his wife for their future home—never to be sold. They are called back to New York. I have instructions to sell this masterpiece of home creation. The house is solid tile construction and not a thing has been left out or forgotten to make it a perfect home for somebody. Shown by appointment.
W. T. CROWNRIDGE,
Exclusive Agent,
401-2 Van Nuys Bldg.
"THE MAN WHO SELLS EXCLUSIVE HOMES."

NEW WINDSOR SQUARE—
SACRIFICE.
OWNER SAYS SELL.
WAS $17,000. NOW $15,750.
$2500 CASH.
$150 MONTH, INCLUDING INTEREST.
SPANISH VILLA.
LIVING-ROOM 16x32 FT.
CATHEDRAL CEILING.
Large artistic Batchelder tile mantel; living and dining-room finished in old rose and blue Tiffany papers; stippled woodwork; kitchen in light blue; 3 bedrooms, 2 baths, shower, breakfast nook. 60-foot terraced lawn, double garage, sprinkling system.
Call MR. CONNELLY, 52107. Evenings, Holly 4952. With
LA BONTE & RANSOM CO., INC.,
1900 West 7th st.
Phone 52107.

200 S. LORRAINE— LOT 75x175.
New Windsor Sq. Home, built by day labor, at a price which will surprise you.
MOST MAGNIFICENT PLASTER HOME. Built for a home, finished in the FINEST MAHOGANY money could buy. The decorations are absolutely beautiful. 10 large rooms. Upstairs 4 bedrooms and 2 WONDERFUL, ALL-TILED BATHS, 2 DRESSING-ROOMS WITH BEAUTIFUL MIRRORS. Glass-inclosed sleeping porch and balcony. Downstairs VERY LARGE LIVING AND DINING-ROOMS, LIBRARY, breakfast room, pass pantry. ALL TILE, LIGHT, AIRY kitchen. Maid's room and bath. 2-car garage, laundry and trunk room. Priced for quick sale. To inspect, call or see me. MR. WHITE, with J. B. ALTHOUSE CO., 315 S. Western ave. Wil. 4473. Residence, 567902.

$15,750.
WILSHIRE'S BEST TWO-STORY BUY.
Conveniently located to city's best grade school, this exceptional two-story home, on a well-landscaped, big corner lot, merits your prompt consideration. Contains exceptionally large living-room, dining-room, sun-room, tiled kitchen with built-in features, and extra lavatory downstairs. Four large, sunny bedrooms. Tiled bath and big awninged deck up. Double garage. This home is priced RIGHT, and can be handled on very reasonable terms.
Call R. E. MONTGOMERY,
With CHELEW & HOIT,
Wilshire Blvd. at Harvard.
560691. 568032. 569854.

FOR SALE—
OWNER'S SACRIFICE.
7-room Spanish Plaster Bungalow, Los Feliz Square.
Beautiful interior, 3 large bedrooms, breakfast room, tile bath, finest of fixtures throughout; floor furnace, patio, double garage, solid cement drive, porch full length of house; splendid district. It is a pleasure to show this house, so call DANA B. COX for appointment, with
FRANK H. BROOKS, Realtor,
244 S. Western Ave.
567683. 567683.

FOR SALE—WILSHIRE SECTION.
OWNER'S BEAUTIFUL HOME.
$10,000 PLACE FOR $8050. TERMS.
A beautiful English-design bungalow home of 6 rooms. Complete and modern to the last detail. Large living-room, fine dining-room, 2 master bedrooms, sunny breakfast room, cabinet kitchen, tiled sink, tiled bath with finest fixtures. A well-built, beautifully finished and most artistically decorated home. A place that will please you; nice yard with trees, shrubs, flowers. Garage and drive, etc. EDWARDS & WILDEY CO. No. Wilshire Branch, 4031 Santa Monica Blvd. Phone 597812. Open Sunday.

FOR SALE— MOVIE ACTOR'S HOME.
A $13,500 home for $11,500. Modern 8-room, white colonial, built by movie actor 4 years ago, without regard for expense; near Mariposa and 3rd st. Mahogany finish. Living-room approximately 24x24, with HAND-CARVED MAHOGANY-FINISHED Batchelder tile mantel. A REAL FIREPLACE. 4 bedrooms, tiled bath, breakfast room, dining-room, gas furnace, wonderful library; 2-car garage. Easy terms. Phone WIL. 4475. MR. BOLGIANO, with J. B. ALTHOUSE CO., 316 S. Western ave.

$9775. SPECIAL BARGAIN. $9775.
SPLENDID 8-ROOM CHALET.
In the Wilshire district. Large, sunny rooms, especially attractive in every particular. 3 fine bedrooms. Attractive lot, surrounded by splendid homes. Exceptionally good street, west of Western ave. This is a genuine bargain and must be sold immediately. Call MR. COOPER, Wils. 165; eve., 72402.
KELLS & GRANT,
REALTORS,
Wilshire Blvd. at Western ave.

FOR SALE— 268 S. VAN NESS AVE.
12 magnificent large rooms, 3 baths. Corner lot 62x170. Finished in finest mahogany. Large sunroom, dining-room 16x16. Breakfast-room, sewing-room, 4 bedrooms in two suites, with 2 wonderful tiled baths. Third floor, 2 finished rooms, a billiard-room 18x37, the other 20x37, with sink and gas for use as a buffet kitchen. MR. WHITE, with J. B. ALTHOUSE CO., 315 S. Western ave. Wil. 4473. Residence, 567902.

FOR SALE—WILSHIRE BUNGALOWS.
$ 5,800—New 5-rm., nr. L. A. High.
6,100—New 5-rm., nr. L. A. High.
7,500—6-rm., North Hobart Blvd.
7,850—7-rm., Rosewood nr. St. Andrews.
8,500—6-rm., Windsor Square.
9,500—5-rm., stucco, Windsor Square.
10,500—Nr. 3rd and Wilton.
11,500—7-rm., nr. 2nd and Larchmont.
MR. COLE, with J. B. ALTHOUSE CO., 315 S. Western. Wil. 4473. Holly 6413.

FOR SALE— ONLY $8850.
OPEN FOR INSPECTION TODAY. CLOSE TO NEW WINDSOR SQ. NEW and never occupied, BRIGHT, SUNNY living and dining-room, MODEL kitchen with ALL the built-in FEATURES. 3 lovely bedrooms, tiled bath with tiled shower, select oak floors, large east front lot. BEST BUY IN WILSHIRE. MR. COLE, with J. B. ALTHOUSE CO., 315 So. Western ave. Wil. 4473. Residence Holly 6413.

PRICE REDUCED TO $5900.
NEW FIVE-ROOM BUNGALOW.
$1250 DOWN, BAL. $60 PER MO.
There are four of these at this price and terms. You must see them to appreciate the values. Located 2265 So. Rimpau, near Washington car.
SEELYE BUILDING CORPORATION,
2205 So. Rimpau.

PAY $100 AND MOVE IN—
Cozy 2-room bungalow located on high, level, large lot, close to 5-cent yellow car line; price $975; monthly payments like rent. Take East First st. yellow car to end of line; Brooklyn and Rowan aves. LOFTUS LAND CO., 4101 Brooklyn avenue.

FOR SALE—MUST SELL AT ONCE.
419 N. BEACHWOOD.
My stucco home, six large rooms, three bedrooms; everything very finest. MY PRICE IS LOW. Reasonable terms. Call 2 to 5 p.m., or Phone HOLLY 4697.

WILL take $1000 loss to sell at once. Elegant home, just completed; tile sink and bath, stall shower, automatic heater, hardwood floors. See owner, 215 EAST AVENUE 41. Garvanza 4718.

FOR SALE—OPEN FOR INSPECTION.
416 N. Irving, Windsor Dist.
New 5-rm. Spanish, owner forced to sell. Come and see it, or call HOLLY 4697.

$2000 DOWN will buy new 5-room bungalow, balance like rent. Nook, shower bath, tile floor, large garage. Owner, 1144 WEST 83RD ST.

FOR SALE—Westlake bargain, 7 rms., mod. Nr. Park. $7500, $2500 dn. WESTLAKE REALTY CO., 603 S. Alvarado. 51182.

$21,500. NEW SPANISH HOME. $21,500.
9 Rooms—3 Baths.
On Corner North of Wilshire.
This beautiful new home is truly different and located on an unusually attractive corner. Inspiring view in three directions; can never be cut off. Spacious center hall, large living-room, cosy den and dining-room all finished in hand-rubbed mahogany. Upstairs are 3 large master bedrooms, dressing-room, sleeping porch and 2 tiled baths with shower. Maid's room and tiled bath downstairs. All walls are beautifully hand decorated. Besides the big fireplace in living-room there is another, in one of the upstairs bedrooms. Unit heating system, tile roof, double garage. Evidence of the strong construction is found in the heavy foundation and 2x6 studding. This home is built right, priced right and beautifully designed. If you want a real home in the Windsor Square district and full value for your money, see this one without delay. Call Mr. Welbourne or Mr. McKenna, with
FORD & BECKER,
Specialists in Wilshire Property Bargains,
607 S. Western avenue. Wilshire 4124.

$35,000— WORTH $150,000.
TO CLOSE AN ESTATE.
LOMA LINDA LODGE,
GENTLEMAN'S SUBURBAN ESTATE.
40 ACRES, OVERLOOKING HOLLYWOOD, WILSHIRE & BEACHES.
ONLY 10-MINUTE DRIVE FROM WILSHIRE AND WESTERN.
This house is of exceptional construction, vitrified brick and hollow tile, and planned after the English Hunting Lodge. Has very pleasing, attractively arranged interior, Tiffany art fixtures, fine large rooms, exceptional tiled baths, ample servants' quarters. Situated on a knoll, with magnificent panoramic view from any room in the house. Most of the acreage improved with choice fruit and ornamental trees, with a mile of winding drives, bordered with acacias. The acreage alone has wonderful possibilities, and can be had for about one-half of its actual value, for quick settlement. For further particulars call Wil. 165.
KELLS & GRANT,
REALTORS,
Wilshire Blvd. at Western Ave.

HOME.
NEW, MODERN, 5-ROOM BUNGALOW. TILE BATH AND SINK. GARAGE, PAVED DRIVEWAY, $5800.
$1500 CASH, BAL. LIKE RENT.
DUPLEX LOT.
60x130.
$8250—TERMS.
WANT & WAGNER.
768166—4129 W. PICO.

$15,000.
SUBURBAN VILLA HOME.
BEAUTIFUL KNOLL—2 ACRES.
7-ROOM CRAFTSMAN BUNGALOW.
20 BEARING ORANGE TREES.
A COMMANDING VIEW OF ENTIRE VALLEY, EAGLE ROCK CITY, CLOSE TO CARS AND BOULEVARD.
One of the most sightly villa sites, with exceptionally fine landscaped improvements, with a wealth of shade and fruit trees and flowers. Located within block of yellow car line, close to stores, churches and theater. This is an ideal suburban home, with unlimited possibilities for subdivision, if desired. The house is modern, very attractively arranged. Has 3 bedrooms, sleeping porch, etc., large garage, apiary and family orchard. This must be sold at once and is priced $5000 below value. One-third cash will handle. Call MR. NEAL, Wils. 165.
KELLS & GRANT,
Exclusive Agents,
Wilshire Blvd., cor. of Western ave.

FOR SALE— ONLY $18,500.
NEW ENGLISH PLASTER RESIDENCE.
On a corner 70x147 in New Windsor Square. This beautiful new home is not yet completed. Interior decorations, lighting fixtures and choice of MAHOGANY or SOUTHERN GUM woodwork may be chosen now. The house contains an entrance hall, living and dining-rooms, breakfast-room, kitchen, pass pantry, maid's room and bath downstairs. Upstairs 4 large bedrooms and 2 baths, porte cochere and patio in rear. SEE THIS NOW AS THE PRICE WILL BE $22,000 WHEN COMPLETED. Call MR. WHITE, with J. B. ALTHOUSE CO., 315 S. Western ave. Wil. 4473. Eves. 567902.

FOR SALE—WILSHIRE BUNGALOW, $7850.
Built when material was cheap. Lot 50x145, one block west of Western ave., close to Beverly Blvd. 7-room bungalow. Lovely living-room, cheerful dining-room, 3 bedrooms, library, breakfast-room and kitchen. Oak floors. A COSY, BRIGHT, SUNNY home. Lot worth $6000. With a little interior redecorating this property is easily worth $10,000. Open to inspect daily. MR. McCARTY, with J. B. ALTHOUSE CO., 315 S. Western. Wil. 4473. Residence Holly 5196.

FOR SALE— 220 S. VAN NESS AVE.
SHOWN BY APPOINTMENT ONLY. CEMENT PLASTER. A MOST BEAUTIFUL HOME. Can be had furnished or partly furnished. Wonderful shrubbery, rose gardens. Construction unsurpassed. 10 rooms. Center hall. 3 master bedrooms, 3 tiled bathrooms. Charming dressing-rooms, 2 large inclosed sleeping porches. Maid's room and bath separate. Sun porch. Kitchen completely tiled. MR. McCARTY, with J. B. ALTHOUSE CO., 315 S. Western. Wil. 4473. Residence, Holly 5196.

OPEN FOR INSPECTION
2 TO 5:30 P.M.
156 S. VINE ST.
NEW WINDSOR SQUARE.
Beautiful 7-room English villa. Cathedral ceilings, Tiffany decorations. Philippine mahogany finish. Large basement, gas furnace. Double garage, fine lawn, shrubs and flowers. See this real home today, the price is right.
LEWIS & KOFFMAN,
312 N. Western ave. Phone Holly 6871.

HOLLYWOOD BARGAIN—
$6800.
REAL VALUE IN A CHOICE HOME.
Specially built, of the best materials throughout; 5 large rooms, tiled bath, instantaneous heater, large lot. $2500 cash will handle and balance only $70 per month, including interest. Telephone MR. CARPENTER, Wil. 165.
KELLS & GRANT,
REALTORS,
Wilshire Blvd. at Western Ave.

REAL VALUE.
$13,700.
ENGLISH 2-STORY HOME.
EXCEPTIONALLY well-built, 8 large rooms, 60-ft. lot. Double garage. WEST of WESTERN and CLOSE TO WILSHIRE BLVD. For REAL VALUE and an IDEAL HOME, telephone MR. CARPENTER, Wils. 165.
KELLS & GRANT,
REALTORS,
Wilshire Blvd. at Western ave.

FOR SALE—BEAUTIFUL E. HOLLYWOOD BUNGALOW. Near S.B.U.C. on blvd., street built up. 7 rooms, hdw. finish, hdw. floors. Tiffany walls, large bath. Breakfast room with grate. Open fireplace, floor furnaces, 3 cement porches, cement drive, double garage; flowers, shrubbery, lawn. Close to red and yellow car lines. Price $10,500 unfurnished, $13,000 furnished. Mtge. $5000, terms. Phone 820457 or 590078, or call at 822 N. EDGEMONT.

FOR SALE—By owner. Palatial Windsor Square home, 314 S. PLYMOUTH BLVD. Modern colonial style of architecture. Finished in finest mahogany and hardwoods. Ready for occupancy. Twelve large rooms, double garage and chauffeur's quarters. Beautiful lawn and shrubbery. Lot 100x180. This is a $75,000 home, but will sacrifice. Owner on premises, or phone office, 53870.

FOR SALE—5-rom bungalow, 2 bedrooms, all modern, lot 50x135, sleeping porch, real fireplace, only four years old. A bargain at $6000. A small payment will handle. See MR. HENDERSON, with
CLAYTON S. ADAMS,
4th and Western. 567349.
Open Sunday.

FOR SALE—DON'T WAIT UNTIL SATURDAY NIGHT TO TELEPHONE YOUR SUNDAY ADS TO THE TIMES. DO IT FRIDAY OR EARLY SATURDAY. 3 P.M. IS CLOSING HOUR FOR ALL CLASSIFICATIONS. PICO 700, 10891.

MANUAL ARTS PICK-UP. Modern 6-room bungalow, all large rooms, 2 bedrooms and breakfast room; all hardwood floors; on asphalt-paved street, close to stores, schools, etc. Price $7500 with $2500 required. MR. WHITE, 1146 W. Santa Barbara ave. Phone 26582.

FOR SALE—
FOR EXCLUSIVE BUYS
In beautiful homes, phone MRS. THOMAS, Ver. 7809.
SHE WILL CALL AND SHOW YOU.

SELL your property by my quick and easy method; it brings cash buyers. Send for particulars. O'BRIEN (P. H.), 321 W. Third st., R. 212. Tel. Pico 5701.

SNAP—4-room modern, garage, large lot, 2 walnuts, 1 ea. fig, peach, plum, apricot. Only $1600.
WILL C. PRATHER, 220 W. 9th.

FOR SALE—Beautiful Westlake dist., house 11 rooms, 2 baths; lot 60x150. Desirable for residence or rented rooms. BOWKER & PACKER, 6th & Rampart. 558010.

BARGAIN—N.W. CORNER 21ST, UNION AVE. CLOSE TO UNION SQUARE. LOT 62½x140. REAL BUY. WEST 5102.

BEST BUY IN NEW WINDSOR.
Beautiful 6-room stucco, 3 large bedrooms. 202 N. VINE ST. Holly 4697.

FOR SALE—New cement bungalow, 250 S. Gramercy. Phone WILSHIRE 4478.

9-ROOM house near Western and 21st; $12,000. Lot 55x170. PHONE 68181.

FOR SALE—6-room bung. N. Wilshire; 4 bedrooms. Price $8500. 561202.

$28,500.
WINDSOR SQUARE COLONIAL.
Located in the BEST residential section of Los Angeles, surrounded by homes of distinction and charm; true Georgian colonial home, containing 10 rooms and 3 baths. Four master bedrooms with 2 tiled baths. Servants' quarters with bath. Basement with unit gas furnace and a big garage.
The finish, arrangement and appointments throughout are the best efforts of a master builder and architect.
If you are on the market for a home that embodies luxury without extravagance—if location, construction and comfort appeal to you, let me show you THIS home.
M. E. HURLEY,
With CHELEW & HOIT,
Wilshire Blvd. at Harvard.
560691. 568032. 569854.

MOST BEAUTIFUL BUNGALOW IN WINDSOR SQUARE DISTRICT.
WORTH $16,500. QUICK SALE $13,500.
Built by day labor. Large living-room and dining-room, finished in mahogany. Batchelder tile mantel. 3 large bedrooms, all in white enamel. Large closets and wonderful dressing-room. Every room canvased and hand decorated in oil. 2 tile baths, breakfast nook and large screen porch. Electrically controlled furnace, automatic heater. Oversized lumber all through, including specially selected white oak floors. Best of concrete and cement plaster. Large lot, double garage. This is a positive bargain.
CALL 54480 BEFORE 10 A.M. FOR APPOINTMENT.
NO AGENTS.

FOR SALE— ONLY $16,000.
2-STORY CEMENT PLASTER HOME.
Open to Inspect.
Close to 4th and Arden Blvd. Really this is an exceptional buy and the location is the best in all Wilshire. Hand decorated in oil in BEAUTIFUL SOFT TIFFANY SHADES throughout. Large living-room with beautiful tile mantel (a real fireplace.) Maid's room and bath. Lovely, convenient kitchen. Pass pantry. 3 large bedrooms, large closets, 1 large dressing-room. Most beautiful tiled bath with shower. Maid's room and bath downstairs. If you see it, you will buy it. MR. McCARTY, with J. B. ALTHOUSE CO., 315 S. Western ave. Wil. 4473. Residence Holly 5196.

$19,000.
A WILSHIRE SACRIFICE.
Ten wonderful rooms, three tile baths, four master bedchambers, maid's room and bath. Liv., din. and den in solid mahogany. Solid tile kitchen. Lovely breakfast-room. Large closets, big basement, gas furnace. Lot 60x130. Terraced lawns, double garage, splendid foliage. This price includes nearly $2000 worth of rich draperies. Near school, cars and stores. Absolutely a bargain. Open for inspection.
JAMES J. DONAHUE—Wilshire 4951.

809 WESTCHESTER. New white cement 8-room home at a great sacrifice. OWNER REQUESTS YOU TO LOOK IT OVER for he knows you will find it the most attractive 2-story home in the Wilshire district. Has an entrance hall, large living-room, large dining-room, breakfast-room, tile kitchen, 3 large bedrooms, spacious closets. All tile bath and shower. Wil. 4473. Mr. Bolgiano, with J. B. ALTHOUSE, 315 S. Western.

ILLNESS makes it necessary to sell my beautiful home at 1323 N. KENMORE at once. 3 large bedrooms, tile bath and sink, hdw. floors, open fireplace, built-in features, large lot and garage. Beautiful surroundings. Walking distance to University, close to car and stores. Some one is going to get a bargain as I must sell. Reasonable terms. No agents.

WINDSOR DISTRICT, 7-RM., $8850.
Wonderful new home of seven large rooms. Reputable builder, one of the finest streets and highest points in this beautiful district. CANNOT BE REPLACED AT PRESENT LOT PRICES. Terms.
THE MOBARRY CO.
325 N. WESTERN. Holly 4697—4698.

BEAUTIFUL 2-story, right off Wilshire Blvd. All improvements. 2 baths. Very easy terms. $15,500. JOHN H. DUNN, Jr., Builder, 760 S. Bronson ave.

5-ROOM bungalow, $3000—$1000 cash. 4-room and 2-room with garage, $3250—$750 cash. 5-room bungalow, modern, and 3-room mo. $6000—$3000 cash. Near U. P. Shops. A. G. MOORE, 842 S. Grand ave. 62918. Branch office, 920 Indiana, at Whittier Blvd. Boyle 4189.

WILL sacrifice to raise $1000 at once. A new 5-room bungalow in Wilshire district, near school, car and stores. 2 large bedrooms, breakfast nook, tile bath and sink, hdw. floors, garage. Total price $5800. No agents. R. M. LEONARD, 760320. Eve., Ver. 6460.

FOR SALE—143 N. EL CENTRO.
WINDSOR SQUARE SECTION.
Owner will sacrifice bungalow of 6 exceptionally large rooms. Tile bath and shower, double garage. 50-yr. restrictions. A delightful home for someone.

5 ROOMS, Pullman nook, east frontage lot 40x140, garage. 3209 ARVIA ST.

West and Northwest.

A REAL HOME.
BY OWNER.
In beautiful Wellington Square, extra large 6-room, well-built stucco bungalow, English type; living-room across front; fireplace clear across end, large sleeping rooms, tile bath with shower, tile sink, auto. water heater, 2 laundry trays, gas heaters, garage; in highly restricted district. Can give immediate possession. 2409 WELLINGTON ROAD, between Washington and Adams.

FOR SALE—
ONLY $3000 CASH.
This fine 9-room home, 5 bedrooms, 2 sleeping porches. Near Gramercy and Washington. High ground. Only $10,000. EASIEST TERMS.
A. M. JAMISON,
PHONE 61401. Room 312. 606 S. Hill.

$12,500—TERMS.
A lovely new 2-story home in Wellington Square, 8 large rooms with basement. Has all the latest built-in features. Hardwood floors throughout. Lots of cement work. Big 2-car garage. Lawn, shrubbery, sprinkler system. For appointment see EDDIE LINGENFELDER, 4051 W. Washington st. 768156.

FOR SALE—
BUNGALOW COURT.
West of Western ave., just north of Hollywood Blvd. Income $400 per mo. $10,000 cash will handle. This will pay close to 30% net on investment. It's a bargain and it's in the right place.
TAFT REALTY CO.,
5751 Hollywood Blvd. Holly 7190.

FOR SALE—8-room house near Ambassador Hotel; large living-room, four bedrooms and sleeping porch, garage and all cement driveway; fine lawn and shrubbery; inclosed garden in rear with pergola, bird bath, fountain. Shrubbery, etc. Automatic sprinkling system. Shown by appointment. TEL. 560163. No agents.

WILSHIRE—$15,500; BEAUTIFUL 2-STORY WHITE PLASTER RESIDENCE, RECEPTION HALL, DEN, LARGE LIVING ROOM, MAHOGANY AND IVORY, 4 LARGE BEDROOMS, MAID'S ROOM; LOT 60x175; ROSE GARDEN, SHRUBBERY, TREES, ETC.; PART CASH. 347 N. VAN NESS AVE.

$800 CASH $800
4-ROOM BUNGALOW—
PRICE $3800.
Balance easy terms. Just of 8c car line. Not 'way out in country.
ULRICH & CO., 4167 W. WASHINGTON.
PHONE 760133.

FOR SALE—By owner, who must sell and go East. Beautiful stucco bungalow in New Windsor Heights. Six large rooms, hand-painted walls, patio, built-in dressing table. Price $14,000. Open for inspection between 2 and 5 p.m. 238 N. BEACHWOOD DRIVE.

OWNER—Beautiful 8-room bungalow, 3 bedrooms, 2 baths. Real mahogany woodwork. Must be seen to be appreciated. Priced at $14,500, including curtains and drapes. Real bargain for fine home. 1134 SOUTH ST. ANDREWS PLACE, at Country Club Drive. Open for inspection. 768007.

BUILD YOUR OWN HOME. $1000 CASH. MOST IDEAL SITE IN LOS ANGELES OR SOUTHERN SLOPE OVERLOOKING SILVER LAKE. 20 MINUTES FROM HEART OF CITY. THE DOLL HOSPITAL, COR. BDWY. AND MERCANTILE PL. BDWY. 6252.

FOR SALE—6-rm. artistic Colonial bungalow, appointments of a $12,000 home, 3 bedrooms, tile bath with extra built-in shower, east front, near school and Western Ave. $3750. 547 N. WESTERN AVE.

7-ROOM house, large living-room 15x23 with real fireplace, breakfast-room, two baths, oak floors throughout. Garage with large storeroom. Lot 55x135. Good neighborhood. Shown by appointment, 75259. 906 4TH AVE.

FOR SALE—WHY PAY RENT?
Close-in, new 5-room bungalow. Fast-growing, Beverly Boulevard, Alvarado st. section. Only $500 cash, $50 mo.
SEE OWNER.
712 LOEW'S STATE BLDG.

$7500—WORTH $8500.
Sacrifice 2 good bungalows, 5 rms. in the front, 2 rms. rear. $2000 cash. 1503 W. 27th st. West 873 or Holly 379. J. E. CHAPPELL, Exclusive Agent.

6 RMS. $1500 DOWN—STUCCO.
3 bdrms., tile bath, lot 50x130, high ground, nat. drainage. Price $6075. 4113 WEST WASHINGTON ST.

BUNGALOW, $5500—$1500 CASH. 5 RMS. ALL HDW. FLOORS, TILE BATH AND SINK, THERMOS HEATER. NEAR L. A. HIGH SCHOOL. MARTYN & WATERS, 4554 WEST PICO. TEL. 769241.

$250 DOWN, living-room, bedroom, kitchen with breakfast nook, bath, garage, balance $35 monthly. Price $3250. 1685 MINERAL AVE. Pico 5267.

FOR SALE—8-room bung. N. Wilshire; 4 bedrooms. Price $8500. 561202.

HOUSES—For Sale.

West and Southwest.

HOUSES—
For Sale.
West and Northwest.

WOULDN'T you prefer to build ... JUST THE WAY you want it? ... TIME, EXPENSE ... DELAY NO LONGER ... of expert technical ... WE ARE SPECIALISTS IN ... AND BUILDING ... from COTTAGE to MANSION ... at once. No charge for sketches or estimates. ... ICE COMPANY, 1505 S. ... Room 209. [illegible]

BUSINESS calls me from city ... [illegible] ... COLLUM ST. ... [illegible]

$3500—To owner, for quick sale ... 7 rooms, gas furnace, extra ... and lavatory; beautiful ... Best buy between West Adams ... West Washington. Requires ... cash. PHONE 75649.

SPECIAL PRICE—$5500. NEW FIVE-ROOM BUNGALOW. $1250 down, balance $50 per ... This bungalow and three others ... pleted. Hardwood floors, tile ... bath, large garage and tile ... inspection daily. Located at ... Rimpau, near Washington ... SEELYE BUILDING CORPORATION, 2200 South Rimpau.

$5000—WILSHIRE HOME. Delightful new 4-room Spanish bungalow, with every modern feature. Attractive. Inclosed patio with ... A real home in Wilshire ... Easy terms to right party ... noons and eves. OWNER ... [illegible]

SOUTH WILSHIRE SPECIAL—A $14,000, 10-room home ... $12,600. A well-built 6-room bungalow ... lot, high elevation, only $4850. F. M. RUNKLE. From Ohio to Los Angeles ... PICO, NR. HOBART. [illegible]

$3500—To owner, for quick sale ... 7 rooms, gas furnace, extra ... and lavatory; beautiful ... Best buy between West Adams ... West Washington. Requires ... cash. PHONE 75649.

FOR SALE—Come and see this new Spanish bungalow, twelve min. ride from Broadway ... [illegible] ... 1484 SCOTT AVE.

FOR SALE—By owner, beautiful stucco house, 3 bedrooms ... [illegible] ... BLVD., between W. Adams and Washington. $9500 net.

MY BEAUTIFUL BUNGALOW ... [illegible] ... W. WASHINGTON.

WEST ADAMS HOME—sacrifice for quick sale ... [illegible]

BRAND new 6-room stucco bungalow ... [illegible] ... WASHINGTON. West 4858.

526 N. OXFORD ... [illegible] ... N. VERMONT. WIL. 6616.

GOING AT COST—New, small bungalow ... VIEW ... Phone HOLLY 4151.

FIREPROOF BUNGALOW ... CONCRETE ... SLEEPING COURT ... COURT, HIGH CEILINGS ... NACE; $11,000 ... [illegible]

CRM. Cal. house, large sleeping ... [illegible] ... K. NOLAND, 1145 S. Western.

DOUBLE BUNGALOW, $8600 ... CONSTRUCTION ... TILE BATH AND ... NEAR L. A. HIGH SCHOOL ... WATERS, 4534 W. PICO. [illegible]

ATTRACTIVE new Moorish Spanish ... [illegible]

MODERN 7-ROOM BUNGALOW ... [illegible]

FOR SALE—By owner, attractive ... Wilshire bungalow ... $7250. Easy terms ... AVE. Phone Holly ... [illegible]

FOR SALE—Beautiful 5-room ... [illegible] ... Fifteen W. Washington. 72460.

DOUBLE bungalow, white stucco ... [illegible]

FOR SALE—Beautiful new ... [illegible]

$500 CASH, bal. monthly ... [illegible]

FOR SALE—Beautiful 5-room bungalow ... [illegible]

FOR SALE—Large 5-rm. ... [illegible] ... CHAPIN, 125 S. Broadway.

MUST SELL. Sacrifice ... $1000 down, bal. easy ... [illegible]

DESIRABLE, convenient ... [illegible]

HOLLY. home, duplex ... [illegible]

$5500—BY owner, $750 down ... RIMPAU, near Washington ... [illegible]

FOR SALE—$4600. Modern ... [illegible]

BY OWNER, at actual cost ... Only $12,500 ... [illegible]

$1000 DOWN, attractive 5-rm. ... COMMONWEALTH AVE. ... [illegible]

NEW 5-rm. bungalow ... Bargain, $6500. 4314 MELROSE ... Phone 594251.

FOR SALE—$5500, terms. ... Automatic, radiator. TYLER ... [illegible]

SNAP!—Cash or terms ... Wilshire district ... 611 N. HARVARD BLVD. Holly ... [illegible]

5-RM. duplex, furnished ... SUNSET BLVD. ... [illegible]

SWISS CHALET, 5 ROOMS, COMPLETE ... MODERN. $3500. TERMS ... [illegible]

5-ROOM house, 4 large bedrms. ... On Malvern ave. PHONE 27100 ... [illegible]

... 5-rm. bung. ... $6500, terms. OWNER ... [illegible]

South and Southwest.

CASH IS KING—Pay in full and save $400 ... modern bungalow ... [illegible] ... $4150, for cash $3750 ... Here's a real bargain ... NETA.

NOT many houses for $4500 ... [illegible]

$6000—NEW 5-room home ... [illegible] ... MORTGAGE CO.

ONE OF THE FINEST—Best-built double bungalow ... [illegible] ... S. Gramercy Place.

BY OWNER—Well-built and attractive ... [illegible] ... WEST 83RD ST.

UNRESTRICTED lots ... [illegible]

DOUBLE bungalow ... [illegible] ... THOMPSON, 1662 Santa Barbara ...

LEAVING city, must sell ... [illegible]

$3500—$1000 CASH ... [illegible]

HOUSES—
For Sale.
South and Southwest.

NOW LISTEN! One of the most attractive bungalows in the S.W. Located on Gramercy Place, near car line and a pretty little park. East front and paved street. 6 large rooms, including breakfast-room, bath with built-in tub and shower. Hdw. floors throughout. Garage, cement floor; also cement drive from street. Price low at $6800. Terms can be arranged. Call VER. 8058 for appt.

NOTHING DOWN, PAY LIKE RENT, $45 month, modern 3-room bungalows. 651 W. 91ST ST. Ver. 279.

FOR SALE—By owner. Modern bungalow, 3 rooms and bath, at a bargain. $2700. Terms. 1153 W. 101ST ST.

COLONIAL 5-room, nr. Vermont Square, $3800. $1800 cash. 2299 W. SANTA BARBARA.

NEW 5-room bungalow, $5600, terms. Near Vermont ave. car. This is a real buy. VERMONT 8782.

7-ROOM modern house, $4500; $900 cash, bal. to suit. A. OWENS, 2624 San Pedro street.

FOR SALE—2 flats, $4000, 2 flats adj. lot, $12,500, terms. OWNER, 207 W. 37th Pl.

FOR SALE—WATCH FIGUEROA STREET FOR BEST BUYS. HALBERG, 4165 S. FIG.

NEW 5-room stucco, $5750, easy terms. Leaving city. 1223 W. 58TH PLACE.

5-ROOM modern house and lot or will take clear lot for part. 1434 W. 58TH PLACE.

5-ROOM furnished bungalow, with garage, reasonable. 411 W. 70TH ST.

5-RM. modern bungalow, garage, $3500, $650 down, bal. easy. 8682 MONETA AV.

KE. COR. GRAM.-51ST. 6-RM MOD. RES. $6750. ½ CASH. BAL. EZ VER 6218.

HAVE real bargains in S.W. homes that won't last long. 5962 Vermont. Ver. 5298.

DANDY 5-ROOM, $5000, $500 cash. OAKES, 6262 S. VER. VER. 6177.

East and Southeast.

FOR SALE—New bungalow, 4 rooms and breakfast nook. Hdw. floors, garage, large lot. Close in. Inquire 1575 E. 48TH PLACE. So. 3216-J.

5-ROOM modern bungalow, $4250, $1200 cash, balance to suit. A. OWENS, 2624 San Pedro st.

FOR quick sale, 4-room house and lot, $2250. 3744 LOUISIANA AVE.

North and Northeast.

LOOK! $3500 CASH!

6 rooms, all modern, on corner 50x150. Garage, 2 cement drives, cement cellar, 20 bearing fruit trees. Price $3800, $500 mortgage. 1 block from blvd. 20 minutes from 5th and Broadway. Call LIN. 36.

FOR SALE—$600 cash, $60 month, new, modern, 5 rooms and sewing-room, garage, nice level lot, near 5c car, school and college, in Highland Park dis. Beautiful street, high location. Only $5200. C. A. ELDER, owner, 5924 Pasadena ave. Tel. Garvanza 3906.

$5500, HIGHLAND PARK, $1600. For sale, 5 large room modern home, with a 2-room income on the rear. Lot 50x150, fruit and shade trees, close to schools, stores and cars. For this bargain see the HOME FINDERS REALTY CO., 575 Annandale blvd. Gar. 565.

NEW 5-rm. modern bungalow, hdw. floors, built-in features; garage. Corner lot. $5500. $750 down. Best buy in Highland Park. WILLIAMS REALTY CO. 6100 Pasadena ave. Gar. 3767.

FOR SALE—Beautiful brick bungalow, 5 large rooms and basement, brick garage, sightly lot, with cobblestone retaining wall, all modern, never been occupied. Sacrifice. Open for inspection. 912 W. AVE. 64, or 132 W. AVE. 59.

HIGHLAND PARK—$3100; $600 down, $40 monthly, inc. interest, 4 rooms, modern, high, level lot; beautiful view; garage. Also 5-room house near Franklin High. Gas, water, light, sidewalk. $1400, easy terms. BANKS, 5132 York Blvd.

HIGHLAND PARK home, 5 rms., buffet, 2 bedrms., large screen porch, beautiful yard, flowers, 7 fruit trees, grape vines. Must sell quick. $4250, $1500 cash, $40 mo. OWNER, 5825 YORK BLVD. Garvanza 2691.

FIVE-ROOM beautiful new bungalow, large rooms, corner lot, hardwood floors, built-in bath; one block to car. $5250; $1250. 5414 MONTE VISTA ST. Garvanza 3509. Open on Sunday.

$5000 AND this 20 per cent income is yours. Beautiful 4-rm., screen porch, bath; 3 rm., bath, bungalow in rear. Large lot, 50x140. Income $40 mo. ANNANDALE REALTY, 710 Annandale Blvd. Gar. 2800.

$500 CASH, $50 MONTH. Buys new, modern, 4-rm. bungalow. Built-in features. Garage. Good street. Near yellow car, school, stores. This is right. 6200 PASADENA AVE. Gar. 2541.

ONLY $600 cash, bal. $2300 at $30 mo. Beautiful 4-rm. bung., garage, chicken coral and houses. Fine lot 40x160, fenced, 5c fare. 4851 N. Huntington Dr.

MR. MAN with a large family, here is a good home, 7 rms., 3 bedrms., 50-ft. lot, with garage, fruit, etc. $5250. Terms. LANDMESSER Lin. 759.

FOR SALE—OR EXCHANGE—Small house, close in. Lot 40x120. 2-room house, near Indiana at Whittier Blvd. $1600. N. TREOSTI, 108 Court st. 820803.

FOR SALE—New 4-room bath adobe cottage, hdw. floors, built-in features, garage, $1000 down, bal. like rent. Phone [illegible] MR. STRAHIN.

$700 or more cash buys modern large bungalow, corner lot; fine established neighborhood; pay monthly. Owner, 220 W. 9TH.

FOR SALE—Modern 5-room cottage, bath, hdw. floors, garage, $1000 down, bal. like rent. Phone 62500. MR. STRAHIN.

BARGAIN—4817 Huntington Dr. $6500, easy terms. 6-r. bung., bw. 5 bkfst. rm., slp. pch., gar.; nearly acre; flowers. Gar. 3194.

$2500—NEW, modern 5-room, bath home near Huntington Dr. 15 min. from Bdwy. OWNER. 821-769.

HOLLYWOOD—
For Sale, Ex., Wanted, To Let.

MARY—

FOUND IT. And you can buy it! A 9-room rambling bungalow, 30-ft. living-room, huge fireplace, adjoining sun parlor; 5 bedrooms. Near Sunset Blvd. and Hollywood High School. Only $9000. Easy terms. SEE MARY. 6002 Hollywood Blvd.

ILLNESS makes it necessary to sell my beautiful home at 1323 N. Kenmore at once. 3 large bedrooms, tile bath, and sink, hdw. floors, open fireplace, built-in features, large lot and garage. Beautiful surroundings. Walking distance to University. Close to car and stores. Some one is going to get a bargain as I must sell. Reasonable terms. No agents.

WONDER BUNGALOW. $4000— $1000 CASH. This beaut., mod., 5-rm. bung. Woodwork finish French gray. French doors leading from living to dining-room. Solid brick fireplace. Lg. glassed-in sun-room. Garage, etc. High ground, close to Sanborn Jct. and Sunset Blvd. 598318.

AGENTS, NOTICE—Hillside lot, 80 ft. front, all improvements in; adjoins $50,000 homes; $5200; $600 down, balance $50 per month, including interest; view of ocean; overlooks entire city; fronts on Kings Road North of Sunset. Apply 1522 KINGS ROAD. Kings Road is $400 west on Sunset.

FOR SALE—Or Exchange—Beautiful 6-room stucco bungalow in finest location in Hollywood foothills; 2 bedrooms and breakfast-room, tile bath and sink, H.W. floors, garage, lawn and flowers; lot 70x145; terms. 2421 N. COMMONWEALTH AVE., north of Los Feliz Blvd.

FOR SALE—West Hollywood bung., soon ready; cove ceiling, liv.-rm. with in-a-door bed, dress.-rm., din.-rm., elec. kitchen with nook, tile sink; 2 large bedrms., hdw. floors, garage, will finish to suit. $1500 will handle. Ph. owner, Holly 5620.

FOR SALE—A REAL BUY. 9 rms., 4 bdrms., 1 lge. tile bath, maid's rm. and bath, large lot, north Hollywood Blvd. Beautiful dist. Call 596994. 4705 HOLLYWOOD BLVD.

WONDERFUL homesite—All improvements in and pd. Only $2200. This lot is slightly elevated and the view is superb. Only 2 blks. from the Blvd. in finest foothill section. Owners, 2060 HIGHLAND AVE.

FOR SALE— $25,000. 1933 Manzanita, cor. Santa Monica. 150 feet on Santa Monica, double frontage 7-room house, can lease $125 month. At Sanborn Junct. where there's activity. OWNER, Pico 5868. Evenings Wil. 5718.

FOR SALE—For less than cost. Brand new two-story home in finest location in West Hollywood, for only $10,000, and half cash. Nine rooms, with five bedrooms and two baths. Not a cheap stucco, but a substantial frame building. Call MR. MEEKS, Holly 9448.

FOR SALE—Unrestricted lots 100x140 for $7000 and 50x140 for $4000. Need cash and willing to sacrifice. Best location for flat or court. 5333 HOLLYWOOD BLVD. Hollywood 4220.

FOR SALE—Double bungalow and nifty new bungalow on corner lot; income $2460. Price $18,000, only $5000 cash. Bargain. JOHN KIRK, 7551 Sunset Blvd. 579401.

FOR SALE—5-room colonial bungalow, with patio, center of Hollywood. Go direct to 5250 HOMEWOOD AVE. Look it over. Drive out today, owner will show you.

FOR sale—$4500, attract. bung., 6 rms., sun parl., slp. pch., lge. kitch. & bath, den, living-rm., fur. heat, gar. 50x180. HOLLY 1544.

TO LET—Hollywood blvd., 4-room suite, furnished, fine for business and living quarters; rent $70. Address 6514 HOLLYWOOD BLVD. Phone owner, 62009.

SACRIFICE—New 5-room stucco bungalow, all modern, everything, lawn and shrubbery. Easy terms if taken at once. 7573 SUNSET BLVD.

FOR SALE—6-room bungalow, West Hollywood, 3 bedrooms. $2500 cash. Bal. easy. HOLLY 5075.

FOR SALE—Bargain, on Santa Monica Blvd., half block of Western. $325 front foot. Call 5454 SANTA MONICA BLVD. Holly 5415.

FOR SALE—$1000 cash; $5850. Stucco, 5 ... [illegible] ... 6051 Holly Blvd. H. 4860.

HOLLYWOOD—
For Sale, Ex., Wanted, To Let.

FOR SALE—HOLLYWOOD EXTRA SPECIAL. $1500—Worth $1800. 2-story residence, excellent location close to hills. 1ST FLOOR: Extra large living-room, Batchelder tile fireplace; dining-room, maid's room and tile bath, breakfast nook, model kitchen. 2ND FLOOR: 3 master bedrooms, spacious closets, tile bath and shower. Double garage, large lot with fruit, shrubs and flowers. TAFT REALTY CO. 5751 Hollywood Blvd. Holly 7190.

FOR SALE— $7500—WORTH $9000. New Spanish home. All rooms extra large. Living-room 20x14; dining-room 16x12; bedrooms 14x12 each; kitchen 12x10. Breakfast nook. Hardwood floors throughout. Tile bath and sink; built-in dresser; large clothes closets, telephone booth. Buyer can choose interior and exterior decorations, also electric fixtures. $2500 cash, $65 a month. 57148. Open Sunday. 7500 SUNSET BLVD.

PINEHURST ROAD, back of the Hollywood Hotel, has a charm all its own; also a good paved street. The fact that there is seldom anything for sale there shows people appreciate it; right now there is a chance to buy two houses on opposite ends of the same lot. For further information see Arthur Fitz, exclusive agent, with CUNARD INVESTMENT CO. 7058 Hollywood Blvd. 578495.

DON'T SEE THIS BARGAIN Unless you want a $20,000 home for $16,000. Terms. Lot 75x200, is worth $10,000. You can't build house for $12,000. North of Hollywood Blvd., near Western. Has 8 large rms., 4 bedrms., 2 baths, glassed porch, extra sleep. porch. Fruit trees and shrubs worth $4000. Rarest bargain ever offered. High-class res. property. 430720.

FOR SALE—FURNISHED HOLLYWOOD SPECIAL. $6850—NEW FURNITURE, NEW HOUSE. 7 large rooms, lot 50x140, close to car, stores and school. ALSO $9900; completely furnished, new 6-room bungalow, all new furniture. TAFT REALTY CO. 5751 Hollywood Blvd. Holly 7190.

FOR SALE— FURNISHED. Owing to bereavement, 6-room bungalow, garage, 2 bedrooms, breakfast-room. Completely furnished. 6546 Homewood, Hollywood. Open for inspection. $7500 down. $4000 on mtg. SOL BOTAR, Holly 6660, Owner.

HOLLYWOOD BARGAIN—Bungalow, 6 large rooms, 3 bedrooms, walls hand-decorated in oil, Tiffany blend. Tile bath and shower. Breakfast nook. Large east front lot, high ground, wonderful view. Walk. dist. to both grade and high school. Special price $10,500. W. H. HARDING REALTY CO. 6628 Hollywood Blvd. Phone 577246.

FOR SALE—BEAUTIFUL HOME IN HOLLYWOOD FOOTHILLS. Five rooms, Spanish, with restful, homelike interior. Beautiful lawn and shrubbery, fruit trees and large garage. Was built by owner for permanent home. See this bargain. $2500 will handle. Price $8250. No agents. Shown by appointment. Tel. HOLLY 2005.

FOR SALE— FORCED TO SELL. 7-rm. Chalet, 3 bdrms.; lot 107x185, with 60 fruit trees, much shrubbery. A wonderful home and good investment. $3000 cash will handle. 599694. 4705 HOLLYWOOD BLVD.

FOR SALE—7-rm. furnished frame bungalow, in Hollywood, near Western ave. and Santa Monica Blvd. 3 large bedrms., living, dining, breakfast rm.; kitchen, tile bath and sink. This is a good buy. Price $11,000. $5000 cash. Call MR. DONOHO, phone 594251, or come to 4314 Melrose ave.

BEAUTIFUL HOME—Overlooking Hollywood; rooms are large, finished in the very best; living-room is 30 feet wide. The best buy we have had within the year. $9500. $3000 will handle. See SANBORN. 4008 Sunset Blvd. 597550.

FOR SALE—BEAUTIFUL WEST HOLLYWOOD LOT, 48x185, WITH NEW MODERN 5-ROOM BUNGALOW IN FRONT AND SINGLE APARTMENT AND GARAGE ON REAR OF LOT. WONDERFUL VIEW. ONLY $7750. REASONABLE TERMS. CUNARD INVESTMENT CO. 7058 HOLLYWOOD BLVD. 578495.

HOLLYWOOD—	
12-room, 3-bath modern	$40,000
8-room beautiful home	28,000
8-room, something fine	25,000
7 and 5-room on lot, income	17,500
6-room each side, a dandy	15,000

JAINES REALTY CO. 6750 Sunset Blvd.

FOR SALE—SPECIAL BARGAINS— $3500—50x140—Close to Sunset Blvd. and Gower, for flats or duplex. $2650—50x120—N. of Hollywood Blvd., east of Highland, restricted. GEO. H. COFFIN & SON, Established 1903. Tel. 579055. 6626 Hollywood Blvd. At Hudson Ave.

DUPLEX OR DOUBLE—Have honest value in either one. These places will bear close inspection both as to value and construction. $3500 in money will handle. See SANBORN. 4008 Sunset Blvd. 597550.

A HOME FOR $5750. New 5-room stucco bungalow, 2 bedrooms, breakfast nook, all built-in features, beautifully decorated, garage, red and yellow car lines; $1500 cash. Mr. Bistrum, Holly 596198. A. B. STRODE CO. 4705 Hollywood Blvd. 596994.

SPECIAL—5-room home. Built as a home should be. 1 block from car line on corner with fine view. Lot large enough for another bungalow. Price $6500. Terms. $2000 down, bal. easy. See SANBORN. 4008 Sunset Blvd. 597550.

FOR SALE—NEW DOUBLE BUNGALOW. Corner Bates and Gateway, 4 large, airy rooms each side. Double garage. Special corner lot plan. Near good schools, stores, etc. One short blk. to cars. Price $11,500. See MR. POTTER, owner and builder, 2400 N. VERMONT. Ph. 590588.

OPEN FOR INSPECTION—Windsor Square home, 7 large rooms. A beautiful new bungalow, $14,000, terms. 140 N. Windsor Blvd. Holly 3229. DORRIS-HANNAN CO. 5426 Santa Monica Blvd., at Oxford.

A REAL HOLLYWOOD HOME, ABOVE THE BOULEVARD. 8 ROOMS, 4 BEDROOMS, 2 TILE BATHS AND SHOWERS. $25,000, TERMS. CUNARD INVESTMENT CO. 7058 HOLLYWOOD BLVD. 578495.

FOR SALE— ON HOLLYWOOD BLVD. Beautiful 10-room home on unrestricted lot 77½x185. This would make a fine site for apartments. Price $30,000. PHONE 579040.

BUY NOW— $6500, $1500 CASH. Large lot, shrubbery. Good buy. Owner leaving city. 5412 SANTA MONICA BLVD., Holly 1600.

$25,000—ARTISTIC Spanish residence on Whitley Heights, Hollywood. Eight rooms, 2 garages. Wonderful 2-story studio living-room. The view is the finest in California. See this property any week-day from 1 to 5 p.m. 6662 WHITLEY TER.

FOR RENT—FURNISHED. 7-room house, $100; 5-room $85; 3-room apartment, $65; 2-room apartment, $35. JAMES REALTY CO. 6750 SUNSET BLVD.

FOR SALE—Beautiful 5-room stucco, lot 50x125, close to car line, $7500, $1500 cash, bal. $60 month. JAMES REALTY CO. 6750 SUNSET BLVD.

$1000 CASH will buy new 5-room stucco bungalow with garage. Hdw. floors, built-in features; large lot. Bargain at $6000. RALPH W. BOYER & CO., Realtors, 1280 N. Vermont. 597394.

FOR SALE—Hollywood Park, no view lot; cheapest thing in the foothills; prices $200 and up. Go direct today, near top of Cahuenga Pass. Man at tract office. Phone HOLLY 6812. PHONE 577820.

MODERN 5-room stucco BUNG. Just completed. BARGAIN if you act quickly. Only $7000; $2000 will handle, easy terms. 1709 N. WESTERN. Holly 801 or 578548.

FOR SALE—Whitley Heights, fine residence lots, city, mountain and ocean view. 2½ blocks north of Hollywood Blvd., on Emmett Terrace. OWNER, 801-A N. Andrews Blvd.

FOR RENT—Furnished complete, 4 rooms, dressing-room and bath, newly decorated, near Vine st. Phone, adults. $85. 6258 YUCCA ST.

FOR SALE—Near Sanborn Junction, two houses on lot 50x150, 5 rooms and 4 rooms, modern, hdw. floors. $6500, cash $2000. Snap. SMITH, 62724.

FOR SALE—Santa Monica Blvd. frontage, 40 ft., priced $50 ft. less than actual value. Near Crescent Junction. Terms. JOHN KIRK, 7551 Sunset Blvd. 579401.

WANTED—Fur. and unfur. bungs. and apts. We have the clients. What have you? Rental Dept., GIRD REALTY CO. 4709 Holly. Blvd. 596532.

FOR SALE—Double bungalow, heart of Hollywood, N. of Blvd. $11,000, terms. MRS. G. H. CARPENTER, 6623½ Holly Blvd. 577618.

TO LET—$100. Modern 6-rm. furn. bungalow, north of Hollywood Blvd., near Vermont ave. PHONE 595030.

SCHNEIDER founded. $5200 buys 2 houses on good-size lot. Income $80. 5412 SANTA MONICA BLVD. Holly 1600.

FOR SALE—5-room Spanish stucco bungalow, 3 bedrooms, hdw. floors, garage, $7000, terms. 6459 LEXINGTON AVE.

NEW 5-room east upper or lower flat, also 1 northwest flat furnished. 5169 SUNSET BLVD. Holly 9693.

FINE HOLLYWOOD LOT. ½ block from Franklin. On Gower. $2000. HOLLY 5075.

WANTED—5 or 6-room bungalow in East Hollywood, about $6000, $1500 down. 4568 HOLLYWOOD BLVD. Ph. 598042.

NICELY fur. room, bath adjoin. No other roomers. Gents pref. 5069 NORTON AVE. Holly 2108.

TO LET—Completely furn., 4 rms., dressing-rm., bath; newly decorated; phone, adults. Near Vine. $85. 6258 YUCCA.

FOR SALE—Several cheap lots West Hollywood, terms. 2214 W. 20TH ST. [illegible]

HOLLYWOOD—
For Sale, Ex., Wanted, To Let.

FOR SALE— $18,000—TERMS. Beautiful Hollywood home near Western ave. and Hollywood Blvd. on highly improved lot, 84x180 ft. 8 large rooms, splendidly arranged, complete with closets; 2 ideal bathrooms and an extra lavatory. Large concrete basement, furnace and water heater. Beautiful lawn, palms and shade trees in front, avocados, oranges, lemons and other varieties of fruit, garage, etc., in spacious rear yard. Call MR. WHEELER, Washington 497, 2613 Sunset Blvd.

SISTER MARRIED. No further use for our 7-rm. new Spanish, W. Hollywood hillside home. 3 bedrooms. Living-room 14x24. Porch and patio. Art windows. Large, east-front lot. Magnificent view. 1 block to car line. $3000 under value at $11,000. Only $2500 cash. ARTHUR M. KELLEY, 579080. 7531 Sunset Blvd. 579541.

FOR SALE—6-room bungalow, 2 large bedrooms, breakfast room, brick fireplace, tile bath, tile sink, large lot. $2500 cash, bal. like rent. Take advantage of this offer, as it will not last long. Price $7650. See us today. Other attractive homes. DAVEY & COSBY, 7419 Sunset Blvd. Phone 577247.

FOR SALE—IDEAL HOMESITE NEAR CENTER OF HOLLYWOOD ON NORTH VINE ST. HIGH, LEVEL LOT, TERRACE FRONT, WITH BEAUTIFUL VIEW OF OCEAN AND CITY. FRONTAGE ON TWO STREETS. OWNER, 569357.

$1000 CASH, $75 per mo. 6 rms., 3 bedrms., garage, yard, lawn, flowers; fine residential district, near schools, stores; 1 blk. to car line. AUDET-INGERSOLL, INC., 6607 Hollywood Blvd. Ph. 577773.

TWO ACRES IN IVANHOE, NEAR LOS FELIZ BLVD. HOLMAN & HOLMAN 3905 SUNSET BLVD. 595080.

FOR SALE—Excellent apt. site, just N. of blvd., Central Hollywood, 50x181. Priced for quick sale, $7000. CALIFORNIA REALTY CO., 1724 Cahuenga. "We sell lots." H. 9510.

FOR SALE—BEAUTIFUL BUILDING SITES ADJOINING FAMOUS CASTLE SANS SOUCI, FRANKLIN & ARGYLE. HOLLY 8687.

TO LET—RICHLY FURNISHED MANSION. 4 BATHS. $900 MONTH. HOLLY 8657.

NEW duplex 6-rooms; garage. Hollywood, $75. Call HOLLY 1312.

FOR SALE—50-ft. lot on Vista del Mar, $3200, unres. HOLLY 9135.

BEVERLY HILLS—
For Sale, Ex., Wanted, To Let.

FOR SALE—WE SPECIALIZE IN HOUSES. Four-room house near Beverly Hills. Price $4250, $1000 down; just completed. Six rooms, two baths, stucco; large lot, near center Beverly Hills. Price $12,500, terms. Seven rooms, two baths, beautiful grounds, servants' quarters. Dbl. garage, stucco. This is a beauty. Price $20,000; terms. Call Ross or Cummings, with SIDNEY C. ROWE, PIONEER REALTOR, 1427 Burton Way. 559-629—559-197.

FOR SALE— FOR PROPERTY IN BEVERLY HILLS COMMUNICATE DIRECT WITH ORIGINAL OWNERS' REPRESENTATIVES. CALL FRANK MELINE CO., OWNERS' REPRESENTATIVE, BEVERLY HILLS. 559141. 559219.

FOR SALE—New 5 and 6-room bungalows, Beverly Hills, America's Paradise. All improvements paid for. $7000 and up. Only $1500 down. CENTRAL HOLLYWOOD REALTY, 3583 Hollywood Blvd.

BARGAIN—Splendid east-front lot, 80x155; shade trees; paved; well located in Beverly Hills. Owner, C. K. PATTERSON, 4825 Van Ness ave. Tel. Vermont 2273.

WANT TO BUY Lots in Beverly Hills, cash waiting, if your price is right, address box 904, BEVERLY HILLS, Cal.

WANTED—House or apt., furnished or unfurnished in Beverly Hills about Nov. 1. For 5 months. HOLLY 4477.

FOR SALE—Lot 50x150, unrestricted, near Wilshire Blvd. Make me offer. PHONE 559-197.

BEST east-front buy, Beverly Hills, 75x182. $2850. CALL 595847.

GLENDALE—
For Sale, Ex., Wanted, To Let.

GRAHAM'S GLENDALE GIFTS. 5 ROOMS, partially completed; lot 50x187, assorted fruit; transportation 2 blocks, $2850, $750 cash.

A YOUNG FARM. 2-room, gas, water, trees, garden, chicken equipment; lot 60x194; car 5 blocks, bus 2. $3200 cash.

4 LARGE ROOMS, 2 bedrooms, inclosed bath, etc. Street work, lawn, trees, flowers; garage, 12x20; cement floors; all for $4650; $1500 cash. Lot 50x145 to alley.

A HOME WORTH WHILE, 4 bedrooms, immense living-room, and balance of house in proportion; double plumbing, cellars, long veranda, gar. pergola, lot 50x168; extra good. $9500, only $2500 cash.

WANT INCOME? 2 houses on one lot, 5 and 3 rooms, ½ in hardwood floors; nicest of bath accouterments; 2 garages, lawn front and rear; new, neat and nice. $8400; front house and lot worth money.

LOT 50x170 TO ALLEY. 2 Spanish stucco houses, 5 and 4 rooms; exceptionally large. Neither money nor time spared on the erection of these lovely places. Beautiful planting. Located close to Brand, where property spells money. KALL KIRK. With E. H. R. GRAHAM, 1120 E. Colorado. Phone Glendale 1348-M. DO IT NOW.

FOR SALE— $500 HOME, SWEET HOME. AN ARTISTIC new 4-room bungalow, 2 bedrooms with good-sized closets, built-in bath, large living and dining-room combined, with built-in window set and writing desk, kitchen and breakfast nook and plenty of cupboard space. Hardwood floors throughout. Pretty pergola and garage. Dandy lot, 45x163, one block to 5c car. A reason for selling below the market at $3750. HAYWARD & McCARTNEY, 142 S. Brand Blvd. Phone Glendale 1065. OPEN SUNDAY.

FOR SALE— WHY GIRLS LEAVE HOME! More would follow if their sweethearts offered them such a place as this lovely bungalow in the very choicest residential district. $1000 CASH DOWN. Five unusually artistically decorated rooms and breakfast nook, fireplace, hardwood floors, automatic hot water heater, underground sprinkler, cement basement, fish pond, lawn front and rear, beautiful shrubbery, garage, in fact, everything to please the most exacting. Be sure to see this before you buy. HAYWARD & McCARTNEY, 142 S. Brand. Phone Glendale 1065. Open Sunday.

FOR SALE—$5250—$1250 CASH. ARTISTIC ENGLISH TYPE HOME. ON BEAUTIFUL CORNER LOT, WITH UNSURPASSED MOUNTAIN VIEW. A most cozy home place of 5 rooms, modern and all built-in features, ½-in. oak floors, artistic decorations, high cathedral ceiling, in living-room, large fireplace. Built and finished like homes costing $9000 and more. A real bargain at the price asked. HAYWARD & McCARTNEY, 142 S. Brand. Phone Glendale 1065. Open Sunday.

BUNGALOW COURT—8 units under lease, income $525 monthly. Each 4 rooms, 2 bedrooms, breakfast nook, hardwood floors. Lot 100x280 to alley. $26,000, $15,000 cash. Every unit was leased before completion last April. Owner needs money in his business. GLENDALE REALTY CO., EXCLUSIVE AGENTS. 121½ So. Brand. Glendale 44.

BEAUTIFUL NEW HOME, ideally located, right in the foothills. 6 rooms, 2 bedrooms, breakfast-room, hardwood floors, all modern features, automatic heater, basement, laundry trays, garage, chicken runs. Beautifully improved lot, 50x150, bearing fruit trees. $6500, $1500 will handle. Address box BB, TIMES OFFICE, Glendale.

LOOK! ONE ACRE. LOOK! On paved street, 1 block from car line. Good 5-room modern house, over 30 assorted fruit trees, grapes. Garage and good chicken house. Can sell 150 feet of the frontage for $3750. 100 chickens go with this bargain for $6500, terms. J. VINING HARRIS, 212½ N. Brand. Glen. 1039-J.

FOR SALE—2 acres and 6-room plastered house, on corner, all in fruit of different kinds; price $7000, easy terms. Also 10 acres, all in fruit, will divide to suit purchaser from one acre up; small payment down and balance to suit. Phone Glendale 1072 or call at 123 N. ORANGE ST., Glendale.

FOR SALE—In Glendale, one block from Brand Blvd., 2-story, 10-room modern home; garage; lot 50x150 ft. Fruit and lots of flowers. Price $10,000. Terms. Possession now. If you want a Real HOME, see H. S. PARKER, 1801 S. Brand Blvd., Glendale, Cal.

BUILDERS, ATTENTION! 20 choice lots in heart of fast developing district. Only 8 minutes' walk to post-office. Must sell as a whole. $750 each, ½ cash. H. L. MILLER CO., 109 S. Brand. Glendale 833.

FOR SALE — $4200, 4 ROOMS, 1 bedroom and built-in bed, with every modern convenience, and built-in feature; double garage. $750 cash. ENDICOTT & LARSON, 116 S. Brand. Glen. 822.

FOR SALE—$5250; 5 ROOMS, new, in the choice N.W. section, 2 very attractive bedrooms, fireplace and pretty buffet. $1000 cash. ENDICOTT & LARSON, 116 S. Brand. Glen. 822.

NICE foothill home, 7-room, 2 bathrooms, on car line. Shrubbery, lawn, flowers, fruit, etc. Lot 50x215 to 20-ft. alley. MRS. W. L. MARTIN, owner, 1213 N. Brand Blvd. Phone Glendale 2574-W.

TO LET—Houses and apartments, furnished or unfurnished. JESSE A. RUSSELL CO. PHONE 1141-W. 206 SOUTH BRAND.

PASADENA—
For Sale, Ex., Wanted, To Let.

FOR EXCHANGE—Fine South Orange Grove home. Price $40,000. Owner will consider well-located business property in Pasadena or Los Angeles and assume. F. P. TURNER. Leo G. MacLaughlin Co.

TO LET — BEVERLY APTS. and single rooms, half block northeast Hotel Maryland. 1 Ford Place. New, steam heated.

ALHAMBRA—
For Sale, Ex., Wanted, To Let.

FOR SALE—ALHAMBRA INCOME. 12-ROOM HOUSE in good repair, arranged for 3 apartments, private entrance to each. Three lots 128x150 to alley, block to center of town. Nonresident has authorized me to sell this property for $6000, ½ CASH, no exchange. A pick-up. Best income buy ever offered. MR. BURKE, 127 N. Garfield ave., Alhambra.

HOME—LOT BARGAIN. WILL FURNISH MONEY TO BUILD. Only thirty lots left out of fifty, my Electric Avenue Terrace, block south of Main street, Alhambra. Positively the best located home lots in this fine town. LOTS AS LOW AS $850. See my agents, McKEEVER & KILER, 200 W. Main st., Alhambra, or Owner, 711 Hollingsworth Bldg. 14289.

FOR SALE—Ask us about our wonderful bargain in two and half acre walnut tract as home site. Owner called East. Must sell. Dandy 4-room home. $600 down and $30 per month. GLIDDEN & POMEROY, 116 West Main st. Phone 294. 1118 West Main st. Phone 945.

FOR SALE—BUNGALOW HOME. 6 rooms, 2 bedrooms and sleeping porch; fine cor. lot; variety fruit. SPLENDID LOCATION. BARGAIN, $5000. GEO. W. JONES COMPANY, Raymond at Main. Phone 1286-W.

FOR SALE—50 ft. on Main st. Price $5250. Cash, $250. CULP REALTY CO., 312 S. Hill St., L. A. Phone 61948.

EAGLE ROCK—
For Sale, Ex., Wanted, To Let.

MAKE MONEY BUYING LOTS. Full-sized lots; water, gas, electricity, paved street, etc., $750 TO $1000, ¼ cash, balance 4 equal payments, 6, 12, 18 and 24 months. BEAUTY SPOTS FOR HOMES. Call Gar. 4807 or 698. We furnish transportation to and from your home. LINK REALTY CO.

$6500—$1000 CASH, gets 6-room modern home, 90x125-foot lot, 3 blocks yellow car. Beautiful lawn, live oak, fruit trees. $1000 under value for quick sale. J. B. BROWN & CO., 117 S. Central. Gar. 2028.

FOR SALE—New double bungalow, garages, right up to date, close car. Bargain. $7500, $2000 cash. HOBSON, 2899 West Pico. West 7899.

SANTA MONICA—
For Sale, Ex., Wanted, To Let.

FOR SALE—The best offer this week will secure a new well built stucco house of six rooms wonderfully attractive design, located in best beach residential district; uninterrupted view of ocean and mountains. Open for inspection 10-5 and by appointment at Mesa Rd., Santa Monica Canyon. Owner, F. HAYLANDS, or Box 20-B, R.F.D. 1, Santa Monica.

FOR SALE—Get the the KOCH REALTY GUIDE, best list of properties here. KOCH, 1332 3rd St., Santa Monica.

FOR SALE—$1000 cash. 50x150 lot, near cor. 14th and Carlyle. VER. 8505.

CITY LOTS AND LANDS—
For Sale.

FOR SALE— BOULEVARD FRONTAGE. 355 ft. on Sawtelle boulevard, near Pico, 325 ft. deep, (about 3 acres,) improved 5-rm. bungalow, barn, chicken runs, 9 bearing walnut and family fruit trees, 12-in. well, plenty water; can subdivide now or hold and benefit by doubling in value. Bargain price $13,000. $10,000 cash or might trade equity for white stucco Wilshire house; no inflated values. Phone 74812. JOHN ALVA BELL, 4151 W. Pico.

WEST PICO BARGAIN— CLOSE-IN BUSINESS PROPERTY. TODAY'S BEST BUY. 50x125-ft. lot, improved with cottage, renting for $50 mo. Ripe for improvement. Tenant waiting for new building. Present owner needs money. Will sell for $19,000, cash or terms. Phone 74812. JOHN ALVA BELL, 4151 WEST PICO.

FOR SALE— LOTS BIG AS HALF A CITY BLOCK. 148x410 feet; $300 down; price $1800, only 20 minutes from Hollywood, near Ventura blvd. Schools, electricity; city water at low rates. The chance of a life time. Call or send for particulars. G. IVAN PEOPLES CO., 805 Jr. Orpheum Bg.

FOR SALE—RESTRICTED. $4750—$4750—$4750. Owner's financial condition compels him to sacrifice one of the best residence lots in Wilshire district, four blocks from Wilshire. New Windsor Square district. 70x147. Act quick. CALL MR. COX, WITH JAMES J. DONAHUE, WIL. 144. Wilshire at Western ave. 560521.

WINDSOR SQUARE BUNGALOW LOT for double or single bungalows, $2150 to $2450. Biggest snap in the city. Call me up and I'll take you out to the property. Harry H. Van Dusen with The McCarthy Company, 631 Union Oil Bldg. Broadway 2371.

$1000 CASH BUYS MOST IDEAL HOME SITE IN LOS ANGELES. FINE SOIL, ON SOUTHERN SLOPE, OVERLOOKING SILVER LAKE. 20 MIN. FROM HEART OF CITY. THE DOLL HOSPITAL, COR. BROADWAY AND MERCANTILE PLACE. PHONE BROADWAY 6252.

$5000—WONDERFUL VIEW LOT. On Windsor Drive, 3 blocks south of Sunset; 50x154 to alley; improvements in. Rear of lot almost adjoins rear street, making lot desirable for building front and rear. SCHNEIDER, Exclusive Agent. 598249.

BUNGALOW court site 80x136, $4500. Fine location. Close to business center. HARRY H. VAN DUSEN, with the McCarthy Company, 631 Union Oil Bldg. Broadway 2371.

VERY reasonable, and terms. Excellent lot, suitable for court, apartment, flat site or residence, ½ block from S.B.U.C., only ½ block east of Vermont, 1 block from Santa Monica Blvd. C. E. GREEN, 4508 Willowbrook ave. 230 Grosse Bldg. 823760.

OUR BEST BUY TODAY.

56x130 ft.	Unrestricted.	$1750.
58x115 ft.	Restricted.	$2500.
60x112 ft.	Fine flat site.	$2900, snap.

Good location, Holly. way, 6c cars. 4709 HOLLY BLVD. 596532.

APARTMENT or flat site for sale, on corner 11th and Hobart, 5 blocks east Western ave. Price very reasonable. Terms. Inquire C. E. GREEN, 4508 Willowbrook ave., ½ block east of S. B. U. C. 230 GROSSE BLDG. 823760.

SACRIFICE—Option at M. F. Manor; business lot 100 ft. from cor. Downey Road; surrounding lots advanced 50 per cent in last 48 hours. Expires Oct. 15. Hurry. Tel. LINCOLN 1718.

DOUBLE BUNGALOW LOT—1 blk. from Wash. st. near 10th Ave., high ground, $2750, one-third cash. 413 WEST WASHINGTON ST.

BUILD DUPLEX—Cor. of Bronson Ave., one block south of Washington, 68x180, room for bungalow in rear. $4350, terms. OWNER, 760440.

NOTICE—Call me before you buy your lot; can give you some good buys in Wilshire. Call between 6:30 and 8 p.m., GARVANZA 589.

VERMONT AVE. corner, near Florence ave., at less than $55.50 per front ft. A wonderful investment. FISH, 7300 S. Vermont.

FOR SALE—Unrestricted, $2000, 60x155, on Washington, $3900, worth $5000, fine lot, $875. CRISLER, Forty-Fifteen W. Washington. 72460.

HOOVER STREET corner at 52nd st. Big bargains, 6 business lots, 170x101, terms or cash. Owner, FRIEND, Main 7605 or 23905.

FOR SALE—Moneta Ave. corner. Northeast cor. 84th Place. Make offer. Also lot 40x185 at 212 West 84th Place. $1100 cash. Owner, PICO 5860. Wil. 5718.

FOR SALE—Bungalow court or apartment site on Gardner st. near Sunset Blvd. East front. Fine location. 103x140. A bargain at $15,500. OWNER, 579046.

MR. INVESTOR LOOK! Vermont Ave. business lot 50x152, near Jr. High. $4500. Watch this go. Terms. CONTINENTAL REALTY. 6295 S. Vermont.

$1000 UNDER value, owner must sell large 50-ft. corner lot on 29th and Budlong, for apt. or bungalow-court site; unrestricted. $3500. 26855.

WESTERN AVE. business lot, close in, very easy terms, $4700. A chance to double your money. Act quickly. Owner, FRIEND, Main 7605 or 23905.

FOR SALE—Westlake duplex lot, $2500, 50x120 to alley. Only $625 cash. Dandy location. BOWKER & PACKER, 6th and Rampart. 558010.

$3400 buys best 50 ft. in Los Feliz Square, terms. Principals only. 4568 HOLLYWOOD BLVD. Phone 598042.

CORNER 103 FT. ON 16TH ST. $1150, easy terms. Improvements paid. Forced sale. Inquire 2173 W. WASHINGTON.

WESTERN AVE. corner, $5500; $600 cash. BETTER GET THIS quick. W. J. THOMPSON, 4014 S. Western.

FOR SALE—BEAUTIFUL BUILDING SITES ADJ. FAMOUS CASTLE SANS SOUCI. FRANKLIN AND ARGYLE. HOLLY 8687.

LOT, Normandie near 30th, $2675; 2 cor. lots, Le Moyne and Morcom, North Elysian Heights, $3500. OWNER, 823874.

FOR SALE—The best lot in Los Angeles for $1100. Also three for $1000. Easy terms. Telephone Pico 5458. ENGLISH. [illegible]

CITY LOTS AND LANDS—
For Sale.

FOR SALE—

WASHINGTON AT RIMPAU AVE. ALSO ADAMS AT RIMPAU. IMPROVED LOTS. $1200 UP. EASY TERMS. TWO 5-CENT CARS. ALL KINDS OF SCHOOLS. COME TODAY. YELLOW SIGNS AT YELLOW TRACT OFFICES WASHINGTON OR ADAMS AND RIMPAU. THE BATTERBERG BROS. COMPANY.

FOR SALE— MODEL BUNGALOW. Only $325. Easy Terms. 5c Yellow car. In Beautiful West Adams District. We have arranged to build 3, 4, 5 and 6-room bungalows at cost and on easy terms at WEST ADAMS TERRACE. We do this to advertise this splendid home tract. Big 60-foot lots. Improvements free. Price of magnificent 60-foot lots only $975 up. Terms only $10 month. Boulevards, schools, churches, stores and 5-cent yellow car. Live in the high-grade WEST ADAMS District. Come see the magnificent residences and also pretty bungalows in this high-grade district. BUT hurry, only few lots at these cut prices and terms. Come see what others are doing to beat the rent game. This is opportunity of your life time. Take West Adams car. Get off at RIMPAU AVE. Our office is on corner Rimpau and West Adams. Open every day, including SUNDAY, from 9 a.m. until dark. Come at once. J. D. MILLAR REALTY CO., owners, 826 Wilcox Bldg. But come to tract office, Rimpau and West Adams.

FOR SALE— L-O-T-S. SITES FOR DUPLEXES AND DOUBLE BUNGALOWS. Just off Sunset Blvd. 6-cent car fare. Fifteen minutes from "downtown." Close to school. All improvements. All new and modern buildings. Our prices range from $1500 up. Easy terms. Five per cent cash discount. WOODLEY-SAYRE COMPANY, OWNERS, 3202 Sunset Blvd. SUNSET KNOLL. Phone 597330.

FOR SALE—UNRESTRICTED LOTS.

ON ALVARADO	$1500
ON KINGSLEY DRIVE	1800
ON MARIPOSA	2000
ON KENMORE	1200
ON NORMANDIE	2000
ON EUDORA	600
BUSINESS CORNER ON 10TH	3300

SEVERAL OTHERS, UNRESTRICTED. C. A. PETERSON, REALTOR, VERMONT AVE. AT 10TH.

FOR SALE— "CITY VIEW TRACT." The closest-in subdivision in Los Angeles; 50-foot lots selling like wildfire; unrestricted for bungalows or double bungalows; only ½ block from both red and yellow car lines. These lots are the bargains of the year, and you can have you pick on very easy terms. Don't delay a minute if you want to get in on the ground floor. Come out today sure. C. C. ALBRIGHT CO. Branch office, corner Sunset Blvd. and Beatrice st., just west of St. Vincent's (Sisters') Hospital, on Sunset Blvd.

COURT—BUNGALOW—RESIDENCE. LOTS. COURT LOTS, 50 to 100x146, choice location, HOLLYWOOD WAY, 6c car fare. A real buy. A few choice BLVD. LOTS, from 25 to 75 feet wide. Also many beautiful residence lots. Terms your way. J. D. MILLAR REALTY CO., WIL. 4130. 2800 SUNSET BLVD., COR. OCCIDENTAL.

FOR SALE— UNRESTRICTED CORNER 140x185. LARGE CORNER LOT, 140 FT. ON SANTA BARBARA AND 185 ON MENLO. BEAUTIFUL BUNGALOW COURT SITE OR WILL DIVIDE AND SELL 50x140, FACING MENLO FOR $7000. CALL OWNER at HOLLY 6291 or EVENINGS Holly 5984.

FOR SALE— $3100 $3100 $3100. This is your last opportunity to purchase a lot close to the Wilshire Country Club for this price. Cement-paved street, ornamental lights and all improvements paid. 50x150. Act quick if you want this. Call Mr. Mulhollen. With C. C. ALBRIGHT CO., Holly 625. 252 N. Western Ave.

COURT OR FLAT SITE—Have the best in East Hollywood hills, from 110x151 to 75x150; there is no better locality for income property in city. $5500 buys any of these. See SANBORN. 4008 Sunset Blvd. Phone 597550.

FOR SALE— SNAP. $4500, 59x122, CROWN HILL AVE. NEAR W. 6TH AND COLUMBIA, SPLENDID DUPLEX OR FLAT SITE. CALL 823-270, 822-271, CARLIN G. SMITH, INC.

FOR SALE—BY OWNER—

50x150, Crenshaw, near Wilshire	$4850
60x150, Lorraine, near Wilshire	3500
50x150, Irolo, near 7th	3250
40x120, Gramercy, near 7th	2700

Phone J. B. MALONE, 567230.

NEW WINDSOR SQUARE SACRIFICE. Residence lot on Windsor Blvd. Will accept best offer made this week. W. H. PEROT, 801 N. Western ave. Holly 2368.

FOR SALE— $5000, 60x150, BURCK PLACE NEAR WILSHIRE BLVD. IDEAL EAST-FRONT RESIDENCE SITE. CALL 823-270, 822-271, CARLIN G. SMITH, INC.

BUNGALOW court site, size 100x221 ft., near Manual Arts and Exposition Park, good rental dist., priced to sell $7500. JOHNSON & WAINER, exclusive agents, 3809 S. Vermont, West 4751.

FOR SALE— SNAP. $4200. 50x150, CRENSHAW BLVD. NEAR W. 8TH ST. EXCELLENT SITE FOR RESIDENCE. CALL 823-270, 822-271, CARLIN G. SMITH, INC.

$1875—$275 CASH. Bal. $15 mo. incl. int. East fr. lot, 40x122, in a close-in fully restricted and fully improved district. SNAP. 4370 S. Vermont. 209151.

FOR SALE— —BARGAIN. $3150, 60x150, PLYMOUTH NEAR WILSHIRE BLVD. SPLENDID RESTRICTED RESIDENCE SITE. CALL 822-271 AND 823-270, CARLIN G. SMITH, INC.

FOR SALE—50x135 for flats or duplexes, close to Ambassador hotel, $4200. MR. REYNOLDS, 3817 Wilshire Blvd. 560349 or 567640.

FOR SALE—OWNER'S SACRIFICE, 50x150, all city imps., built on every side; only $1250, easy pmts. Corner, 50x100, $700, only $10 mo. Quick. 62633.

BY owner, one good residence lot, near end of W. Pico car line and L. A. High School; also a fine business lot on Goodyear ave., near Central ave. 70541.

FOR SALE—By owner. Beautiful level lot on Victoria, south of Pico. 90x175. Duplex permitted. Snap. PHONE 74819.

FOR SALE—$3900. N.W. cor. Micheltorena and Descanso, 62x125, wonderful view, nr. blvd., close in. 1317 MICHELTORENA.

BUSINESS CORNER, N.E. cor. of Pico and Verdun. Look it over. Make offer. 53x136. VER. 7809.

FOR SALE—50-ft. corner, on Arlington ave. near car and blvd. Only $1800. 2300 W. SANTA BARBARA.

CHOICE lot for double, $1800, terms, nr. 48th ... Owner, 4029 ... [illegible]

CITY LOTS AND LANDS—
For Sale.

LOTS FOR— DOUBLE BUNGALOWS AND COURTS. 50x150, $985. 100x155, $2065. PICO BUSINESS FRONTAGE, $45 TO $80 FT. TWO YEARS TO PAY. Prices include sewer, gas, water, light, cement walk, Macadam streets now going in. If you want big quick profits, buy in Santa Monica. Things are moving here. These lots are in the new business center developing at Eighth and Pico, Santa Monica. Here is High School Square and one more opportunity to make a "clean-up" on a small investment. Consider these prices and the easy terms then run down and look over the situation, or let us take you. Ph. 822-873. D. S. SETNAN and G. I. PEOPLES CO., 805 Junior Orpheum Bldg. L. A.

HIGH CLASS—UNRESTRICTED Lots in center of Hollywood, just off of Sunset Blvd. One block south of our office.

48x135—	$ 3,150
50x135—	3,250
55x135—	3,850
65x135—	5,000
105x135—	7,100
105x135—	14,200

Lots for double bungalows, courts or flats, any size to suit you. See us at once. We have the best values in the city. JOHNNY GREEN REALTY CO., 5746 Sunset Blvd. Holly 2552.

$7000. N.E. COR. JEFFERSON & HALLDALE. 50x128 TO ALLEY. DEAD RIPE FOR MARKET AND STORES. LISTEN! DON'T OVERLOOK THIS WONDERFUL BARGAIN. YOURS IF YOU ACT QUICK. HARRY F. PARKER, 2504 S. GRAND AVE. PHONE 20277.

FOR SALE— $3500 $3500 $3500. Will buy this exceptional bargain. Very close to First st. on Irving Blvd.; restricted to $6000 bungalows. $500 below adjoining lots. Act now if you want this. Call Mr. Mulhollen, with C. C. ALBRIGHT CO., 252 N. Western ave. Holly 625, Holly 8061.

FOR SALE— UNRESTRICTED LOT—$1625. Only 12 minutes from downtown, and just off Sunset Blvd. Suitable for double bungalow or flat. A big bargain. Call at C. C. ALBRIGHT CO., Branch office, corner Sunset and Beatrice, just west of St. Vincent's (Sisters') Hospital. Phone 19107.

LAND NEAR SANTA FE SPRINGS— LEASED TO STANDARD OIL COMPANY. Water to irrigate. Now farmed to garden produce. Will take city lot or house. Value $675 to $10,000. Pico 5079. W. H. IBBETSON, 12410. 619 W. 6th Street.

NO OTHER LIKE THIS. 1-acre hill homesite, near Vermont, So. of Los Feliz. $1,000,000 view, north, east, south and west. Good approach. Worth $20,000. $15,000 will buy. Seeing is believing. Sole agent, 1112 N. VERMONT. 598843. EVE., WIL. 7118. I challenge any dispute on above statements.

A QUARTER ACRE LOT, CORNER OF GRAND AVE. IMPROVED WITH GOOD STREETS, SIDEWALKS, CURBS, CONCRETE GUTTERS, ALL IN AND PAID FOR. LIGHT, GAS AND WATER ONLY $1250. VERY EASY TERMS. EMIL FIRTH, 693 HIBERNIAN BLDG., COR. FOURTH AND SPRING STS.

BEST BUY east of Western avenue on WILSHIRE BLVD. Priced at HALF, surrounding frontage. Beautiful CORNER, 150x150, for $27,000. Easiest terms. Call Mr. De Roulet, with J. J. DONAHUE. WIL. 4951. WIL., cor. Western. WIL. 144.

UNRESTRICTED, ¼ block car, Wilshire. A big bargain. $2950, 50x140. JOHN H. DUNN, JR., Builder, 760 S. Bronson Ave.

I HAVE an opportunity for you to purchase lots in the close-in Wilshire district. Just off Wilshire Blvd. As low as $1350. Easy terms. All improvements included. 5c car line, close. Office open Sunday at corner of 12th and Cahuenga ave., opposite Page Military Academy.

FOR SALE—Located in the southwest, 3 fine lots at the right price. Price ranges from $1050 to $1500, below market price, for I must sell them before 60 days. 2 car lines. Near fine school and chain of fine stores. Call at 3628 5TH AVE., or phone WEST 4146.

FOR SALE— Most wonderful view in L. A.! Only 12 minutes from downtown! Beautiful residence lot, only $1875. Easy terms; paved street. C. C. ALBRIGHT CO., Branch Office, Corner Sunset Blvd. and Beatrice, 19107.

FOR SALE—DON'T WAIT UNTIL SATURDAY NIGHT TO TELEPHONE YOUR SUNDAY ADS. TO THE TIMES. DO IT FRIDAY OR EARLY SATURDAY; 8 P.M. IS CLOSING HOUR FOR ALL CLASSIFICATIONS. PICO 700, 10691.

ALHAMBRA MAIN ST. LOTS. 4, cor. Main and Primrose, cheap for cash. Owner will be on ground Sunday and days following. L. A. address, 760 W. 7TH ST. BDWY. 4683.

FOR SALE— SNAP. $5000. 62x167, OCCIDENTAL BLVD., SOUTH OF HELIOTROPE DRIVE CAR LINE. SPLENDID RESIDENCE SITE. CALL 823-270, 822-271, CARLIN G. SMITH, INC.

BUSINESS CORNER, Highland Park. Look at N.E. corner Ave. 54 and Monte Vista. Tenant waiting for building. Price under anything in the block. OWNER, 5460 Hollywood Blvd. Phone Holly 8652.

FOR SALE— Western ave. corner, $4000. Size 47x121. This is best buy on Western ave. today. WALLING, 5403 S. Western.

FLAT, APT. or COURT SITES. 50x160, nr. 6th and Witmer, $8000. 100x120, nr. 23rd and Hoover; 2 car lines; 12 minutes downtown; honest sacrifice at $8000. W. 4595.

FOR SALE—Large level lot with 6 walnut trees $1250; 15% cash, 2% monthly including interest. 20 minutes from Broadway. Will show it. Phone 61439 or 1189 Merchants' Nat. Bank Bldg. MR. RIGALI.

THEY'RE going fast. Several choice ones, $1850; some for less. Get yours before prices increase. Hurry. In Angora Park, Western and Santa Barbara. W. J. THOMPSON, 1662 Santa Barbara. Ver. 8802.

FOR SALE— SNAP. $6850, 50x150, LARGE CORNER LOT NEAR 6TH AND UNION. RIPE FOR APARTMENT-HOUSE. CALL 823-270, 822-271, CARLIN G. SMITH, INC.

COURT LOT— Lot 80x145, 3 blocks from Western and Santa Monica, $3500. 1059 N. WESTERN.

I AM up against it. Must sell this week. First lot north of house No. 1820 BUCKINGHAM RD., Lafayette Sq. Make quick all cash offer. WIL. 4473.

FOR SALE—Choice unrestricted lot near Los Feliz and Vermont, $2750. Very fine unrestricted lot Rampart st., $2800. 4314 MELROSE AVE. Phone 594-251.

5 LOTS with same view as Los Feliz Blvd. Hgts. Tract, at half the price, wonderful location, close to car; no climb. OWNER, Wil. 7956.

2 LOTS, southwest corner 32nd and Morgan ave., $2100 cash. C. R. RANSON, exclusive agent. South 6675. 3209 Compton ave.

SACRIFICE—Chesterfield Sq. lot, $250 under value. Near 54th st. car. Single or double bung. OWNER. Ver. 8318.

RESIDENCE lot, 2 blks. from Vermont. All imp. $1300, $250 cash. OAKES, owner, 6262 S. Vermont. Ver. 6177.

FOR SALE—50x135 near Ambassador Hotel. Pick-up. $3250. MR. VAN HORNE, 3817 Wilshire Blvd. 567640.

FOR SALE—60x129, within three blocks of Wilshire and Western. A pick-up. $3000. MR. REYNOLDS, 3817 Wilshire Blvd. 560349 or 567640.

MUST sell my business lot near Slauson and Central avenues, fine location for garage, drug store or general store. TEL. SO. 2532-J.

FOR SALE—Lots, Marvilla Park, on Arizona ave., near Riggin & Brooklyn ave. $250 each. N. TREOSTI, 108 Court st. 820803.

BUILDERS, SEE THIS. 4 choice sores on 4 corners, near Alhambra. $2000 an acre, one or all. Easy terms. KELSEY, agent. Phone Alhambra 919-J-3.

MUST sell 12-unit bungalow court site, 80x147 ft., half block from five-cent car line, ten minutes from business district. TEL. 294393.

FINE HIGH UNRESTRICTED LOT. Half block from L. A. High School; 50x124. $2250. Apply 2173 W. WASHINGTON.

WEST SIXTEENTH— Adjoins Seelig Market, near Hobart. 51x81; only $8000. OWNER, Holly 8652.

$500 TO $800, lots on east side of Vendome and London. Sewer in. 1 block Temple st. car. WILSHIRE 2971.

FOR the best buy on Vermont Ave. near Melrose, phone HOLLY 5724.

FOR SALE—Must sell 50x130-ft. lot, $1200. Liberal terms. Best district. CALL 51035.

GOOD desirable lot 50x150 near high school. Price $950. Phone BDWY. 3261.

100X140 FT. on Rampart near 6th. Bargain price. ROBINSON, 73870.

SAVE money. Choice dist. W. Ave. 63. Lot 40x150. OWNER, 70551.

BY owner, beautiful lot in Wellington Square 55x130. Ph. WEST 1199.

FOR SALE—Nice residence lot, Arlington Sq., $1250. 2200 W. SANTA BARBARA.

FOR SALE—Unrestricted lot 60x140, alley. Yellow car. Sell cheap. HOLLY 2862.

50-FT. RAMPART Blvd. lot, a bargain. Bet. 3rd and 6th. OWNER, 79815.

SACRIFICE corner lot West Adams Park. Phone WILSHIRE 6365.

ANGELES MESA lot, 50x140, $1500. Phone VERMONT 5722.

CITY LOTS AND LANDS—
For Sale.

UNRESTRICTED LOTS— SOUTH OF SUNSET BLVD., BETWEEN WILTON PLACE AND VAN NESS.

105x270,	COURT SITE,	$14,300.
74x135,	COURT SITE,	$5150.
65x139,	COURT SITE,	$5000.
60x135,	CORNER,	$4800.
55x135,	FLAT SITE,	$3850.
50x135,	CORNER,	$4000.
48x135,	DOUBLE BUNGALOW,	$3150.

JOHNNY GREEN REALTY CO. 5746 SUNSET BLVD. HOLLY 2552.

LARGE LOTS— $350 TO $850. Small payment down and balance easy. Building and race restrictions. All improvements in. Twenty minutes from Sixth and Main. See CALKINS, 723 Pacific Mutual Building. Phones 60819; evenings Lincoln 2259.

FOR SALE—Nice residence lot, Arlington sq., $1250. 2200 W. SANTA BARBARA.

FOR SALE—Choice 50-ft. lot, east front, nicely located. $1200. 3804 ARLINGTON.

APARTMENT, FLAT PTY.—
For Sale and Exchange.

THE BEST BUY IN LOS ANGELES, 3-story colonial apt.-building on west side, completely furnished; income over $600 per month. I. A. ALLEN, 314 Union Bank Bldg. 823239.

JUST finished, mod. 2-family flat, $6000. Makes wonderful home and income. Owner, 2116 SOBIESKI, Edendale. Wils. 9504.

FOR SALE—12-rm. apt.-house, all mod. conv., desirable location. 710 E. 33RD ST.

6-ROOM flat for sale, cheap, on Towne ave. Phone 65025.

BUSINESS PROPERTY—
For Sale.

BUSINESS CORNER— In high-class location, surrounded by thickly settled neighborhood. Only 2 blocks to new Junior High School, 2 blocks to fine grade school. All other properties for blocks are restricted. This is on corner of Wilton Place and Fountain ave., 50x141. Special price $6500. Act quick on this. JOHNNY GREEN REALTY CO. 5746 Sunset Blvd. Holly 2552.

FOR SALE—SANTA MONICA. 90-foot corner, Ocean ave., $24,000, $6000 cash will handle. 100-foot corner, Santa Monica Blvd., at 10th st., directly opposite new Masonic Temple, $30,000. Terms. These are our two best buys. We intend offering our two best propositions in this space twice each week. Watch for them. Santa Monica is coming into her own. Come over and let us show you. SANTA MONICA INVESTMENT CO. 123 Santa Monica Blvd. Phone 23345.

$150,000. MOST WONDERFUL DOUBLE CAR LINE CORNER, 130x135. Improved with a very modern and artistic 2-story building, consisting of 12 stores and 10 offices. Income $19,000 annually. This is a wonderful buy and the future possibilities of this property are unlimited. $50,000 cash will handle this. Call MR. KROHN, WIL. 2604. KELLS & GRANT, REALTORS, Wilshire Blvd. at Western Ave.

FOR SALE—10 ST. WE HAVE TWO EXCEPTIONALLY FINE BUYS IN BUSINESS CORNERS ON THIS COMING BUSINESS STREET. LET'S TALK IT OVER. C. A. PETERSON, REALTOR, VERMONT AVE. AT 10TH.

FIGUEROA-STREET BARGAIN— BEST BUY ON FIGUEROA STREET NORTH OF 16TH ST. UNLIMITED BUSINESS FUTURE. DON'T MISS THIS OPPORTUNITY. QUICK ACTION NECESSARY. PHONE KINLEY, 64091. 934 TITLE INSURANCE BLDG.

ANOTHER SIXTH ST. SNAP— INCOME 7 6-10% NET. Mr. Investor, here is another unusual opportunity on the most active street in L. A., right in the heart of greatest activity. Present improvements net 7.6%, not leased. $27,000 cash handles, balance mortgage. See Mr. Bell. THE FRANK MELINE CO. CENTRAL OFFICE, 531 W. Sixth st., Pacific Mutual Bldg. Phone 60685.

ORANGE STREET SNAP— Bank has taken over and orders sold at once a large lot on Orange street, opposite Good Samaritan Hospital, improved with a good two-story house. Excellent location for apartments or physician's offices. A real snap at $14,500, half cash. Apply 1214 PACIFIC MUTUAL BLDG. Pico 4871.

FOR SALE—$110,000. STORE BUILDING, 60x157. Brick building of 12 stores and 19 garages. Yearly rental is $14,000. Will net 13 per cent. Owner will take residence up to $30,000. Call Mr. Bair. Wil. 577, with Wil. 2080. CHAS. D. WAGNER CO., 605 S. Western Ave.

BUSINESS lot, ripe for stores, N.E. cor. Santa Monica Blvd. and 22nd st. to 20-foot alley. If taken at once, we can deliver this choice investment $15 to $20 below market value. MR. HAW or MR. McKINNEY, at 201-2 Currier Bldg.

FOR SALE—35-room apt. 5 minutes' walk to 7th and Broadway. Leased for 3 years at $225 per month, paying tenants over $700 per month. $26,500, $13,500 cash. Lot alone worth $20,000. SOUTH 4300-W. Exclusive Agent.

FOR SALE—106-108-110 S. Vermont, 50 ft. worth, vacant, $450 front ft.; new brick building, leased 5 yrs., $300 mo. Price $82,000, terms. Reg. com. to agent making sale. W. S. BROWN, Owner, 510 S. Coronado, Wilshire 6261.

WONDERFUL LOCATION. Business lot at transfer point, with established real estate office. Priced to sell quick at $8500, terms. LEMING & NORRIS, 806 West Santa Barbara ave., at Hoover.

CHOICE corner lot. Best location in the Goodyear district. Wonderful business opportunity. COMPTON AVE. and 53RD AVE.

FOR SALE—I mean what I say and will sell at cost, my new 2-story store and flat bldg., 3720 GLASSELL AVE., $2500 cash will handle, brokers here's your chance. W. LARSEN, owner and builder. 65244.

MUST sell my store building of three stores, new brick building, at sacrifice, as I must raise some cash. Full price, $12,000. Inquire of OWNER, 4015 East First st., city.

PUBLIC market on Moneta, 5 concessions. Bake oven installed. 50-ft. lot. Income $230. $16,000, $5000 cash. OWNER, 4852 So. Olive.

BUSINESS property in best business location; general merchandise stock and fixtures also if desired. Phone Garvanza 2897. Address P, box 65, TIMES OFFICE.

BIGGEST bargain L.A., 99-yr. lease, pays 20% on total investment. $5000 underpriced. $7000 handles, bal. easy. 5058 S. VERMONT AVE. Ph. 9151.

FOR SALE—Bargain, account going East, 50 ft., Beverly Blvd. 3 new brick stores, good income; 70-ft. cor. adjoining optional. Terms. OWNER, Wilshire 644.

INDUSTRIAL PROPERTY—
For Sale and Exchange.

FOR SALE— FINE INDUSTRIAL SITE. 5 acres on Boyle, near Slauson, 697 ft. on Boyle, 400 ft. deep. Union Pacific two sides. P. E. adjoins property. Price $27,500. Terms. A. T. Jenney, Industrial Service Department. W. A. HEITMAN CO. Pico 1156. 9th Floor Merritt Bldg.

FOR SALE— INDUSTRIAL PROPERTY. Large and Small Lots. S. Los Angeles Station P. E. Ry. bet. 114th st and 117th st. S. Main-bdwy. City conveniences at country prices. High and dry. Two car lines. Yellow and Red. W. J. DONALDSON, 305 W. 119th St. Vermont 2794.

FOR SALE— INDUSTRIAL PROPERTY. Mateo and East Sixth street, 40x140. Very cheap, $5000. See us at once. Let's talk it over. R. C. MITCHELL COMPANY, Suite 618 Van Nuys Bldg. Phone 60817.

FOR SALE—INDUSTRIAL LOT 60x145 to 20-ft. alley. On E. 24th St., near Santa Fe Ave. 60-ft. paved street, with sewer. Shed 30x30; water, power and gas in. Price low; will consider terms. Address OWNER, 701 Union Oil Bldg. Phone Main 1867.

FOR SALE— INDUSTRIAL PROPERTY. In center of industrial district. Lot 200x298. Trackage. C. A. INV. CO., 206 W. 2ND ST.

FOR SALE—To close an estate, 22,000 sq. ft. industrial site with trackage, only $15,000.00. Close in. EDWIN BAKER, 511 Union League Bldg. Phone 13538.

TANNERY, complete, ready to operate, on R.R. track, 40 miles from L. A. Will lease or sell on terms. BRENNAN, 904 Union Bank. 823874.

INDUSTRIAL PROPERTY—
For Sale and Exchange.

FOR SALE—OR LEASE— Attractive property now occupied by the John Wieland Brewing Co., 112-14 So. Central Ave.2 frontages to Alameda, containing about 30,000 sq. ft., will be leased at attractive rentals for term of years. Property is adapted for cold storage, creamery or bottling plant; spur track now in for 5 cars. Apply T. J. McLAN, Lankershim Hotel, Room 204, or your own agent.

818 COLTON st. 6th, 70x150, 2-story house. Price $11,000, close in. THOMAS PHELPS, 410 Byrne Bldg. [illegible]

INCOME PROPERTY—
For Sale.

EXCEPTIONAL OPPORTUNITY. SPLENDID PIECE OF DOWNTOWN INCOME PROPERTY, $125,000. TERMS, $50,000 CASH. W. D. STROUD & CO., 67449. 302 S. FIGUEROA. 823133.

NEW DOUBLE BUNGALOW. $10,000, ONLY $3000 CASH. Near Sunset and Western. 4 large rooms, breakfast-room and bath each side. Tile bath and sink. Beautiful hardwood floors and built-in features. Double garage. Only one blk. to new Jr. High School and 2 car lines. This is a $12,000 value for only $10,000. JOHNNY GREEN REALTY CO. 5746 Sunset blvd. Holly 2552.

FOR SALE— 3-story brick hotel bldg. and furnishings. Very best beach location. Ground floor lobby. 40 rooms and modern bungalow on roof. Price $43,000, ½ cash. Will net $7500 yearly. A snap.

$40,000 CASH BUYS HIGH-CLASS Westlake property of $800 a month. Bal. 6 yrs. Will pay itself out. Very good. WALTER J. FITZMARTIN, 605 S. Figueroa St. 65305.

FOR SALE—BY OWNER. Beautiful new four-room double stucco bungalow. Near 6-cent car lines, schools, stores, Hollywood way. All HDW. floors, tile bath and sinks. High-grade fixtures throughout. Double garage, large lot. BEST BUY IN CITY. Call OWNER. Holly 5918.

FOR SALE— HOLLYWOOD COURT, north of Boulevard, exclusive district, near Vine street, 10-unit, 4-room stucco, oak floors, tile baths and sinks. Disappearing beds, two large closets each unit. Garages. Exceptionally large lot. Leased for five years at $6000 per year. THE HOTT COMPANY, Bdwy. 1893. 331 Security Bldg. Bdwy. 1893.

STUCCO DOUBLE BUNG., $9500. Positively the finest finished double of 4 rooms each, tile baths and sinks. Hardwood floors. Hand decorated walls, Tiffany finish, automatic water heaters. Double garage. Fine location. Wilshire district. Price $9500. With $4000. No use to call after. Inquire about this bargain after Sat. Oct. 14. METROPOLITAN REALTY CO. 1029 No. Western ave. Holly 8788.

FOR SALE— DOUBLE-BUNGALOW SNAP. Beautiful stucco double, 5 rooms each side; largest in city, well built, splendid location, near Western ave. PRICED TO SELL!! Call Glenn Knight, with FRANK H. BROOKS, Realtor, 244 S. Western Ave. 567683. 567683.

FOR SALE— BUNGALOW COURT BARGAIN, 8 units in fine location. Income $7000 per year. This is an exceptional property and pay 16 2-3rds per cent on total price asked and 30% per cent on cash invested. Call THE HOTT COMPANY, Bdwy. 1893. 331 Security Bldg. Bdwy. 1893.

FOR SALE—$1500 under value. My price is only $18,500, but it's worth $20,000. See this brand new stucco four flat building and be convinced that it is the best buy on the market today. Ideal location near West Adams east of Normandie. A chance to make $2000 on a resale by January 1. EDWIN BAKER, 511 Union League Bldg. Phone 13538.

FOR SALE—NEW APARTMENT-HOUSE. Close in, west side. Completed and occupied; also under construction, 40, 42 and 60 rooms. All leased, good rentals, well secured, 10 years. Priced at actual cost plus builder's reasonable profit. BOYCE NEELY CONSTRUCTION CO., 411 Pacific Finance Bldg. 823000.

FOR SALE — West Seventh street corner, east of Hoover, improved with stores, lease will expire shortly and income can be greatly increased. Wonderful opportunity to make investment which will double in value in next 2 or 3 years. Price $112,500. See MR. HARPER, 673 S. Benton Blvd. Phone 55370.

FOR SALE—Choice double bungalow, stucco, with tile bath and sink. Four rooms each side, with extra built-in dressing-room. Very best workmanship throughout. Overlooking Hollywood and mountains. In 6c car zone. Only $10,800. CAMPBELL & DeBRAY, 2858 Sunset Blvd. 594999.

FINE 4-flat building, centrally located in Highland Park; hdw. floors throughout; tile bath, tile drainboards, everything down to the minute; income $230, could easily be more. Price $18,500, $6000 will handle. Watch this beauty go. ALEX GORDON, 5026 York Blvd. Gar. 3480.

BEAUTIFUL Wilshire plaster 4-flat. Exceptional construction and finish. Have your contractor examine it. Forced sale. $21,500—$8000 cash. Worth $25,000. FREEMAN REALTY CO., 1414 W. 18TH ST. WEST 2022. PHONE WEST 2022.

4-FLAT bldg., excellent location. Income $290 per mo. Price $21,000. This is a $24,000 property. Phone Wils. 5734 or Wils. 7358. 656½ S. Alvarado st. HARRY M. SHEEHAN.

ELEGANT 2-FAMILY HOME—1135 SO. MAGNOLIA. In best of Westlake District. 6 and 5 rooms in each flat. Lot 50x150 to alley. Double gar. Paved st. Have purchased tickets for Washington. See bargain today. 55874.

DOUBLE FOR INCOME— 2 4-rm. stuccos, facing on separate streets; hdw. fls., tile bath; shows $130. $3000 down; price $11,000. 4113 WEST WASHINGTON ST.

GAS STATION— On very prominent thoroughfare. 10 years' lease. $1500 down, balance low monthly payments. Lease alone worth more than price asked. It will not last long. 113 EAST 12TH ST.

THREE new brick stores on Washington in the heart of Washington's big development. Income $330 month. It's a dandy buy at $32,500. CLARENCE URBAN, 3218 W. Washington. Phone 768152.

FOR SALE—Palatial 4-flat building. Lot 60x135, between Hollywood Blvd. and Sunset; high and sightly; beautiful view. Price $29,000 for quick sale. GEO. C. PECKHAM, 1101 Hibernian Bldg. 65802.

BEAUTIFUL 12-unit stucco court, close in. Income nominal rental, $715 mo. Will trade for other property. Security mortg., trust deed, will accept small cash payment. O. DOMBROWSKI, N.W. cor. Moneta and Vernon.

FOR SALE—I mean what I say and will sell at cost, my new 2-story store and flat bldg., 3720 GLASSELL AVE., $2500 cash will handle. Brokers here's your chance. W. LARSEN, owner and builder, 65244.

FOR SALE—Double bungalow near Vermont & 57th, near schools, theaters, stores, etc. Large lot, double garage, solid drive. A real investment for $7500. 5709 S. VERMONT, Ver. 975.

FOR SALE—4 flats and extra lot. Income $240 mo. Must sacrifice. Each has 3 full-size beds. $17,500—$9000 cash. GORHAM, 2910 Sunset. Phone 581733.

FOR SALE—$6850, 8-room duplex home and income, close-in, Hollywood way, suitable for doctor, business man, or one seeking health, at beautiful 1376 SUNSET BLVD. 554043.

HOME and income too. Is a good investment. One 5-room and one 3-room modern bungalow. Have to be seen to be appreciated. $5000 cash or $6000 terms. 4000 EAST SIDE BLVD. Owner.

FOR SALE—New stucco, Spanish double bungalow, 10 large rooms, splendid income. High and sightly location in exclusive Wilshire dist. 2 blocks west of L. A. High. 1058 HARCOURT AVE.

BARGAIN—4 flats, beautiful dist., north of Holly. Blvd. Owner East. Rents low. $500. Price $21,500, incl. furniture, $8500 cash, balance mtg. GREEN, 319½ S. Hill.

DOUBLE duplex, bungalow in rear. Brand new, all leased, a bargain at $15,000. 656½ S. ALVARADO. WIL. 5734.

DUPLEX FLAT, 5-RM. LOWER, 6-RM. UPPER. FURNACE HEAT. 3 GARAGES. 1854 W. 11TH ST.

WHY SPECULATE? THIS IS A SURE THING. N.W. COR. 21ST & UNION, 62½x140. SEE IT. PHONE WEST 5102.

WILSHIRE DISTRICT, Four-family flat, 5 rooms each and large apartment over garages. $4000 income. WILS. 5061.

FOR SALE—To close est. 73x175, partly improved, N.W. corner 7th and Gladys. N. TREOSTI, 108 Court st. 820803.

FOR SALE—4-flat building, bungalow in rear. First-class dist. $18,000, half cash. 656½ S. ALVARADO. WIL. 5734.

4-FLAT bldg. 4 apts. in rear; $21,000. Income $340. PHONE 63151.

FOR SALE—$7500 cash handles property ... [illegible] ... $285 mo. 821973, 64962.

INCOME PROPERTY—
For Sale.

DOUBLE YOUR DOLLARS IN NINETY DAYS.

If doubling your money in ninety days is worth your while, then check and pass judgment on these offerings.

"A" 50x130 res lot, one block from Washington. Ninety-day investment required $340, payable $295 cash and $15 monthly.

"B" 45x130, ninety-day investment, $300, payable $265 cash, $15 monthly.

"C" 50x130, conspicuous corner only 200 ft. from and facing Washington. (Best possible location for physician or dentist's home.) Ninety-day investment required, $610, payable $550 cash and $20 monthly.

These lots are on a new 100-ft. north and south cross-town boulevard, between Adams and Washington, less than 60 blocks from the center of the city and being sold at the LOW RAW LAND FIRST COST PRICE, all improvements paid.

Buyers of these bargains will be the first owners to realize a profit and we are confident our prediction will come true that they DOUBLE THEIR MONEY IN NINETY DAYS.

We have other lots in the same section as low as $875—$100 cash and $12.50 monthly.

Call at our office and we can show you the lots in twenty minutes.

CRONKRIGHT—REAL ESTATE.
5701 W. Pico at 4th ave.

TO CLOSE AN ESTATE—
WONDERFUL APARTMENT BUY.
$200,000.
This high-class apartment building, covering one-third of corner lot 150x150, 4 exposures. Located on best street in Los Angeles, right in trend of big business. Vacant 100 feet of this lot can be improved with stores and apts. and produce enormous income. This apartment has 70 rooms, completely furnished; amusement room and billiard room. Building finished in mahogany, and of finest construction. Present gross income $32,000 annually. Easy terms can be arranged. No trade. Call MR. KROHN, Wils. 2036, with
KELLS & GRANT,
REALTORS.
Wilshire Blvd. at Western ave.

FOR SALE—
10-UNIT BUNGALOW COURT.
One of the finest bungalow courts in Wilshire district. Built of stucco. 5 of these bungalows have 4 large rooms and 2 have 5 extra large rooms each, making a total of 42 large rooms with every high-class convenience. Beautifully decorated. 10 garages. A wonderful lot, 100x277, leaving lots of room with shade trees and worlds of the finest shrubbery; automatic sprinkling system for lawn. The income at summer rates is $7200 yearly and can be raised to better than $10,000 yearly by furnishing these bungalows. The price is $47,500, with $15,000 cash, balance very easy. Shown by appointment only.
METROPOLITAN REALTY CO.
1620 N. Western ave. Holly 2781.

$32,500—
BEAUTIFUL FLAT PROPERTY.
4 UNITS—5 ROOMS.
$12,000 CASH.
Income $4800 yearly, all leased, extra large living-room, French doors to dining-room, which has five detached buffet, spacious kitchen, with breakfast nook and Pullman, 2 light and airy bedrooms opening off hall as is also tile bath with shower. For quality, income and location there is no better in the city. Corner lot 60x155, high ground, beautiful view of the mountains, between 2 excellent car lines. Bank loan of $15,000. See Mr. Taylor.
BURTON & CO.
515 S. Western ave.
509076. 569298.

REALTORS AND
SPECULATORS, ATTENTION!
N.W. cor. 3rd St. and Del Rey Court, between Chestnut and Cedar. In heart of most active big business section of Long Beach, near new City Hall and other skyscrapers. OWNER, 5919 Hollywood Blvd., L. A. Holly 6355 or 4406; evenings 596948.

HIGHEST NET CASH OFFER
BY NOON, OCT. 14TH, GETS IT.

DOUBLE BUNGALOWS—
$ 9,500. Income $110. $2500 handles.
11,500. Income $125. $5000 handles.
4-FAMILY FLATS.
$18,000. Income $210. $ 7,000 handles.
18,500. Income $225. 10,000 handles.
22,500. Income $230. 10,000 handles.
We have EVERYTHING IN S.W. WORTH WHILE.
GRANT McCARTNEY COMPANY.
3927 S. Vermont ave. Vermont 7371.

OWNER'S SACRIFICE—
Must be sold. Owner returning to Chicago and instructs us to sell his almost new brick business block, 6 stores, lot 50x135 feet. Price $32,000, $14,000 cash required, balance terms. Will show a dandy income. This won't last long. See Mr. Emden, with
FORD & BECKER,
Specialists in Income Property Bargains.
607 S. Western ave. Wilshire 4124.

$14,000. BUNGALOW COURT SNAP. $14,000.
4 units, all modern, best rental district in city, close to S.B.U.C. You can't beat this one. $5000 cash, arrange balance.
CULBERTSON REALTY CO.,
1163 N. VERMONT. 598466.
Wilshire and Hollywood Properties.

FOR SALE—
WILSHIRE STUCCO 4-family flat of 5 rooms each, an excellently planned building with every convenience. Located on lot 50x150, income better than $300 per month. This property is priced to sell and is a bargain. Call
THE HOYT COMPANY,
Bdwy. 1893. 331 Security Bldg. Bdwy. 1893.

HOME AND INCOME—
High and sightly corner, duplex of 5 large rooms each, also beautiful 4-room bungalow; 1 block from Washington, near schools and stores. This is modern in all details. Priced $16,500 for quick sale; easy terms.
McDOWELL, 699 S. Vermont.

A BEAUTIFUL double stucco, 4 rms. to a side, located S.W. Every built-in feature, all hdw. floors, gas radiators, etc. Income $100. Price $8250; $2500 down. In case you want to make some money quick, see this. Inquire
MR. AINSWORTH,
4711 3rd ave. 730408.

INCOME $435 monthly on an investment of $12,000, bal. mortgage. Public market with 6 concessions and 4 stores. Cor. lot 59x145 to alley. Leased for 3 yrs. N.W. cor. Vernon and Normandie, owner 4375 MONETA.

FOR SALE—Almost new stucco duplex, 5 rms. each, basement and garage, shrubs, flowers, etc. Nice home and income. Near foothills in Hollywood. Must be seen to be appreciated. Phone OWNER, Holly 10082.

MY high-class new plaster 10-room double bungalow, Wilshire district; large high lot near 8th and Norton. Income $1800 year. Sac. price $13,750; terms, $3500 cash, $137 mon., including interest. BOX 915 Station C, City.

ON ACCOUNT of disagreement must sell 8-unit furnished court. 2 garages, 2 55-ft. lots, paved st., nr. Man. Arts. Quick sale $23,000. $9000 cash. Inc. $200. G. DOMBROWSKI. N.W. cor. Moneta and Vernon.

FOR SALE—6-unit bungalow court, 6 garages; lot 100x142. Hollywood. Hardwood floors; modern. Income $240 mo. Price $15,000, cash down $7500. 729 STOCK EXCHANGE BLDG. 824551. 65565.

FOR SALE—INCOME, 3-story apartment-house, northwest section, wonderful view; lot 100x165. Income $1000 a month. Price $50,000. GEORGE C. PECKHAM, 1101 Hibernian Bldg. 65392.

BY OWNER—New bungalow court, near W. Adams. 6 units, rent $228 mo.; adjoining corner lot included. Fine site for apartments. $17,000. $7000 cash. Address P, box 31, TIMES OFFICE.

WILSHIRE home and income, beautiful 10-rm. dou. bung. on corner, 50x145. Dou. gar., close to Western and Beverly Blvd. Fine surroundings. Reason for selling. Price $11,500. Terms. 554678.

FOR SALE—By owner, 4-family flat building, heart of Wilshire; fine surroundings. Pays 22 per cent on money required. Phone 67907, or 604 DETWILER BLDG. See owner.

EXTRAORDINARY BARGAINS in income property—flats, bungalow courts and store buildings. CHAS. J. HILDESHEIM & CO., 536 So. Western ave. Wil. 7775, Wil. 1925.

OVER 20% ON INVESTMENT.
The best 5-rm. 4-family flat north of Hollywood Blvd. 596-934. 4703 HOLLYWOOD BLVD.

FOR SALE—8-unit furn. bungalow court in West Hollywood, $18,000. Rent $2880. Terms to suit. To see phone OWNER, 65149.

HOME and income, 10-room, 2-story house, corner lot, nice street, close in. Income $100. Price $5500. $1500 cash. MR. GREEN, 319½ S. Hill.

FOR SALE— ONE GOOD BUY.
14 rooms, 3 stores, all rented. Income $135 PER MONTH. $1500 will handle. EDWARDS, 6018 S. Vermont. Ver. 6149.

$13,000—$5000 CASH.
5 8-room flat bldg., completely furn., mod. to the minute, excellent location, close-in west side. 3508 S. VERMONT.

FOR SALE—In Hollywood, 2 double bungalows, completely furn., always rented. Income $300 monthly. Price $23,000. No trades. ALLEN, 810 Garland Bldg.

$11,500, 4 4-R. flat bldg., $3500 cash, bal. easy terms. 2 flats fully furnished. Income $150 mo. Good rental location. 6333 SANTA MONICA BLVD. Holly 10579.

STUCCO 4-flat bldg., like new, 18 rms., best loc., all mod.; garages. Inc. $200 every mo. Same tenants for yrs. $13,500, ⅓ cash. 4717 MONETA. 297166.

NEW stucco dble. bung., near Grand ave. car line. 1 bedroom and disap. bed. $5900; $2500 cash. 8503 S. FIGUEROA.

5-R. DUPLEX in Hollywood, snap at $11,000. $3800 cash. 4814 MELROSE AVE. Call 594-651.

INCOME PROPERTY—
For Sale.

FOR SALE—
Close to Ambassador Hotel, a beautiful stucco flat, 5 wonderful rooms, tiled baths, kitchens, spacious halls, vestibuled entrance, appointments of the daintiest, an income of over $500 monthly, and a home for the fastidious. Priced $42,000. Cash $18,000.

$3000 cash buys new Stucco Double Bungalow, 4 rooms, tiled bath and kitchen, oak floors, income $130, and priced at $10,500.

$22,500 is a low price on Westlake stucco flat, 4 and 5 rooms, tiled bath and kitchen, dressing rooms, large lot, garages, income $300. Cash $10,000.

This owner building and needs cash. New stucco flat, 5 beautiful rooms, tiled baths and 10-ft. drain boards, Wilshire district. Income over $420. Price cut to $33,000. Only $15,000 cash down.

New Double Bungalow, stucco, 5 rooms, tiled bath, breakfast-nook, oak floors, fine location. Price $12,500, cash $5000.

W. A. HEITMAN CO.
PICO 1156. MERRITT BLDG.

FOR SALE—
A CHANCE OF A LIFETIME.
A wonderful stucco apartment house on block north of 6th st. and close in. There are 20 single apartments and the building is leased under good security for $400 per month for 10 years. This place can be purchased for $37,500, which is $13,000 under value. $15,000 cash will handle. Call in person. No phone information. Mr. Leadingham.
SHAW & MERNIN,
429 MERCHANTS' NATIONAL BK. BLDG.

HOME AND INCOME.
Nearly new stucco double bungalow, 4 extra large rooms each side. Beautiful decorations, expensive lighting fixtures, mantel, attractive buffet. Nice kitchen with breakfast nook, screen porch. Big, airy bedroom; large closets. Hardwood floors. This is a wonderful bungalow in every respect. Double garage, side drive. Lot 50x180. 4-room bungalow in rear occupied by owner. Government is sending owner East; hence, special price, only $11,500. Terms.
NO TROUBLE TO SHOW YOU.
PRINCE & TURNER,
2239 W. WASHINGTON ST. 70460.

FOR SALE—
2-STORY BRICK BUSINESS BLOCK.
Corner lot, size 60x145 ft. to an alley, all rented to responsible tenants; both streets paved and at a valuable transfer point; income $3872 per year on old leases; price $43,000, cash required $16,500, balance terms. If you are looking for income properties see Mr. Emden with
FORD & BECKER,
Specialists in Income Property Bargains.
607 S. Western ave. Wil. 4124.

FOR SALE—
NEW STUCCO 5-UNIT BUNGALOW COURT of 4 rooms each. Most convenient floor plan, exceptionally well-built, in extraordinary location. Garage for each unit. The most complete income property on the market, pays big interest on investment. Call
THE HOYT COMPANY,
331 Security Building.
Bdwy. 1893. Bdwy. 1893.

$62,000—
WESTERN AVE. FLAT BARGAIN.
55-ft. on Western ave., improved with modern 4-flat building of 5 rooms each. Income $4080 annually. Ground alone will be worth this price in a short time. Call Mr. Roe, Wil. 2664.
KELLS & GRANT,
REALTORS.
Wilshire Blvd. at Western ave.

BUY THIS BARGAIN—TAKE LIFE EASY. TWO NEW DOUBLES, 4 UNITS, 4 GARAGES, ON LARGE CORNER LOT. NO BETTER BUILT DOUBLES OR MORE ATTRACTIVE THAN THESE. ALL OCCUPIED WITH HIGH-CLASS SATISFIED TENANTS. A SAFE INVESTMENT, NICE INCOME. ONLY $14,000; HALF CASH WILL HANDLE.
CALL 4427 SO. WESTERN AVE.

SIX WONDERFUL UNITS—
Income $400 per month; on beautiful corner, 70-ft. front. Stucco; tile baths, modern in every detail. One of the finest flat buildings in city, surrounded by wonderful homes. Best buy in city, paying 17% on total. Terms.
McDOWELL, 699 S. Vermont.

$9800 PICK-UP $9800
NEW DOUBLE BUNGALOW
5 rooms, tile baths, disappearing beds, buffets, hardwood floors, double garage. Wilshire district, 5 blocks west of Western ave. A real bargain for one-half cash. MR. WORTH, 3817 Wilshire Blvd. 560349 or 567640.

FOR SALE—
EXCELLENT 4-FAMILY FLAT of 4 rooms each, in elegant, close-in location. Fine income. $11,500 and $3500 will handle. This is a snap. Call
THE HOYT COMPANY,
331 Security Building.
Bdwy. 1893. Bdwy. 1893.

$25,000 VERMONT AVE. Income cash. BUSINESS BLOCK. $4260 per annum.
Large corner lot 87x150 ft. where ground is worth $400 per foot. You get the bldg. free. Bal. mortgage. Call in person. 4710 S. Vermont.

FOR SALE—16-unit bungalow court, 12 garages, 6 lockers, 4 rooms each. Hardwood floors throughout, up to the minute, best stucco construction, tile trimmings, lots 150x150; lease for 5 years to one tenant. A No. 1 security. Rent yearly $8160. Price $56,500, good terms. Inquire 1587 WEST 29TH ST.

A BRAND new 4-family flat, 5 rooms each, everything the best. A real bargain, located near Manual Arts High and U.S.C. Best rental district in city, 12 minutes from Broadway. Income 20 per cent on investment. Phone WIL. 4334 for particulars and appointment.

ON SANTA MONICA BLVD.
Near Western, lot 50x153, improved with a good 4-flat, business frontage with a good income while you wait for the advance. $22,000, terms. Holly 3229.
DORRIS-HANNAN CO.,
5426 Santa Monica Blvd. at Oxford.

BIG BARGAIN. MUST SELL.
Dble. house, mod., all built-in feat., 5 rms., slp. porch & 3-rm. apt. Ideal location; near 48th and Vermont, showing good inc.; for terms and price call VER. 8160.

BUNGALOW court of 7 units, Hollywood. All rented to reliable tenants. INCOME $550 MONTH. BARGAIN price $31,000. Terms, ½ cash. Figure the PERCENTAGE, then CALL or phone MR. HILDESHEIM, Wil. 7775 or Wil. 1925.

24-UNIT bung. court, furnished; lot 197x179. 8 gar. 3 and 4 rooms each. Income $9840 year. Price $31,500, cash $10,000. WILLIS LAND CO., 729 Stock Exchange Bldg. 824551—65565.

BUSINESS income on W. Washington, heart of business, at price of lot alone. Improvements worth at least $5000. ROBINSON, 73870.

4 AND 5-ROOM mod. bungs. on 1 lot. Good condition; nice home and income. $6000, cash or terms. 2806 W. 10TH, near El Molino. Wil. 61.

SACRIFICE 23-UNIT BUNG. COURT. $50,000 NET; INCOME $500 MONTH. OWNER, 416 CALIFORNIA BLDG., OR SOUTH 6800-R.

OWNER offers high-class flat bldg., Windsor Square district. Income $4800 yearly. Long leases. No agents. WIL. 9790.

NEW, 16-room, 4-family flat, near Manual Arts. Lot 50x135. Price $17,500, ½ cash. 4275 SO. HOOVER ST.

SIX-unit bungalow court, close in. Priced right for quick sale. Income $3880 per year. Owner, PICO 4590.

$2000—DOUBLE BUNGALOW—$7400.
Near Vermont, new, all built-in features. A real sacrifice. VER. 8160.

BARGAIN—Downtown, west-side brick store building, 6-room cottage rear. Price $8500. MR. GREEN, 319½ S. Hill.

BUNGALOW COURT in Pasadena, brand new, ten units, all rented, good buy. Address P, box 287, TIMES OFFICE.

2001-3 CAMBRIDGE—4 rms., etc.; garages; $8500. Consider small exchange.

WILSHIRE dist., turn. new 4-4 flats, bung. in rear. Speculators get busy. 71082.

FOR SALE—Best 4-5-rm. flat in L. A. See OWNER, 3847 S. Flower st.

FOUR-FLAT, 4 rooms each, 6-room cottage in rear, 1626 S. BONNIE BRAE.

COR. 6 flats, 2 bldgs., mo. inc. $270, $20,000, $8000 cash. Snap! Must sell. 71082.

SUBURBAN PROPERTY—
For Sale.

FOR SALE—Fine improved acre, strictly modern 5-rm. bung., gas, elec., plenty assorted fruit, fine lawn with sprinkler system, flowers, etc. Very close to P. E. station. A splendid value priced right, Arcadia dist.
Also have another acre place with cozy 3-rm. house, gas, elec., assorted fruit, close to car line, same dist. Price $5800, ⅓ cash. This is real buy.
Other places from 1 to 20 acres improved and unimproved, same dist.
SCHWARZKOPF REALTY CO.,
223 W. P. Story Bldg.
Member L. A. Realty Board. 64080.

FOR SALE—4 acres of fine sandy loam soil with strictly modern 6-rm. bung., gas, elec., phone. Abundance of assorted fruit, flowers, shrubbery, etc. Scientific poultry equip. for 1000 chickens, feed house, double garage, on boulevard in Arcadia dist. Price $13,500, which we can prove is way below real value.
SCHWARZKOPF REALTY CO.,
223 W. P. Story Bldg.
Member L.A. Realty Board. 64080.

FOR SALE—
PUENTE DISTRICT.
Less than an hour from L. A.
238 ACRES,
as a whole, or will subdivide.
For this and other property in this vicinity see
LEONARD GARBETT,
903 Central Bldg., Los Angeles.
Phone Pico 3089.

FOR SALE—One-acre poultry ranch, 600 young layers, equipment for 1600; feed house; garage, fruit and flowers; cheap water; good bungalow; gas, elec.; paved avenue. $1000 underpriced; small payment down, balance like rent; location Arcadia. We have many others, same district.
McMICKENS & BAIRD,
EXCLUSIVE AGENTS.
811 Loew's State Bldg. Ph. Pico 5821.

FOR SALE—CHICKEN RANCHES & ACRES, San Gabriel Valley. I KNOW VALUES. MR. WOLF, 701 Delta Bldg. 61949.

SUBURBAN PROPERTY—
For Sale.

FOR SALE—
POULTRY-RAISING BEGINNERS.
We sell you a ½ acre, an acre or more, to suit, with gas, elec., very cheap water, also paved roads.
We have poultry adviser with 12 yrs.' experience in this dist. to guide you to immediate success. Latest proven systems.
We introduce you to prosperous, satisfied clients.
Our 100-acre tract, located in Arcadia, is very near car and bus-line service.
Part of famous "Lucky" Baldwin ranch.
We help you in every way to get properly started. Also improved places for sale. We are owners.
SCHWARZKOPF REALTY CO.,
223 W. P. Story Bldg.
Member L. A. Realty Board. 64080.

SAN FERNANDO VALLEY BEAUTY SPOT.
8-acre foothill ranch, 6 acres Navel and Valencia oranges, 2 acres, all kinds of deciduous fruits, grapes and berries. Over 80 bearing fig trees, turkeys, chickens, horse, house, barn, tools, etc. Continuous water. No frost. Snap at $14,000, terms.
GIRD REALTY CO.,
4709 Hollywood Blvd., L. A. 596352.

4-ACRE IMPROVED RANCH, just off Lankershim Blvd. Good house, cow, calf, chickens, alfalfa; elec., aqueduct water, fruit. Price $6500. Will take lot or bungalow. We have some mighty good buys.
GIRD REALTY CO.,
SAN FERNANDO VALLEY SPECIALISTS.
4709 HOLLYWOOD BLVD., L. A. 596352.

3-ACRE CHICKEN RANCH—
1400 laying hens, modern 4-room bungalow, new and modern chicken equipment. Will accept in part exchange L. A. property.
O. L. BOHLEN, 215 Black Bldg. 13951.

FOR SALE—Bargain; 4½ acres in oil belt; 4-room modern up-to-date bungalow; family orchard; pumping plant; P. E. cars stop at door; $4500. GARDNER, 416 Hibernian Bldg. 64107.

A POST CARD will bring you my list of bargains in San Gabriel Valley lands and country homes. FRED W. KELSEY, 200 S. Rosemead ave., El Monte, Cal.

OWNER going away. Will sacrifice new 5-room house and ¼ acre, close to car. Near Alhambra. $2600; $1600 cash. KELSEY, agent. Phone Alhambra 919-J-3.

FOR SALE—In Torrance Field, four acres, right in the oil strain near boulevard. $2100 per acre—half cash—this for a quick deal. Phone SOUTH 2042-W.

Hawthorne.

FOR SALE—By owner, ½ acre, new bungalow, 4 rooms, bath, electricity, gas, water, fruit trees, lawn, shrubbery. $3000. Easy terms, or 10 per cent discount for cash. Hawthorne car to Lennox, 2 blks. east of car line, new boulevard. 10818 S. FREEMAN AVE.

FOR SALE—35c day buys 4 ideal lots, $20 D., $19 mo.—35c. All 4 $700. C. F. ELLIS. Hawthorne car, end line. 56253.

4 LOTS for sale on Maryland ave., Hawthorne, Cal.

Sierra Madre.

FOR SALE—In Sierra Madre, at 138 W. Carter, modern bungalow, 1-4 acre in fruits and flowers. Owner, 1131 RAYMOND AV., Long Beach, Cal. Ph. 139293.

Inglewood.

FOR SALE—Or Lease: Suitable for hospital or maternity home, good locality; institution badly needed; 10 large, nicely arranged rooms, beautiful grounds of 1 or more acres. 5751 LENNOX AVE., Lennox.

NEW 3-room house, quarter-acre, $2250, $300 down, balance like rent. 4949 PALM ST., Inglewood.

Lankershim

5 ACRES, grapes, berries, alfalfa and vegetables, 1-8 mile from Sherman Way and street car, 5-room plastered house and sleeping porches, all conveniences, laying houses for 2500 chickens, brooder house, 2500 chickens, garage, store house, 1000 chickens go with place. Price $10,500, buildings and equipment alone worth this amount, acreage on this street selling at $1500 per acre. This property will show a good income, as an investment or home, cannot be duplicated at this price. Come and see this, it is worth your time.
NIELL & BEEKMAN,
Cor. Whitsett and Sherman Way,
Between Lankershim and Van Nuys.

Monterey Park.

4-ROOM house; lot 100x400; garage; chicken houses; 18 hens; 4 goats; Ford touring car. $3000; $2100 cash if taken this week. No agents. W. A. GUY, 2757 Marguerita Ave., Monterey Park.

Ramona Acres.

FOR SALE—
A charming, well-constructed country home, 3 large rooms, fine bath, large closet and screen porch, extra large garage and special cement drive, everything substantial. Lot 50x188; beautiful location; surrounded by full-bearing family orchard and other high-class homes. Convenient to car. Low price for such a property. Only $4000, $2000 cash, balance mortgage. BERRY & ACKLEY, 2000A S. Garfield ave., Alhambra. Take Covina car line to Garfield station. Phone Alh. 438.

San Fernando.

FOR SALE—Best land in San Fernando Valley in tracts from 2½ to 20 acres. Easy terms. ARNOLD-GRAGG CO., 345 South Hill.

7 LOTS at San Fernando, 2 blocks from banks and street car. Sure bargain for quick sale. Call E. F. LYTEL, 1705½ Temple. 554144.

Sierra Madre.

SIERRA MADRE lot, 100x196, shrubbery and fruit trees, 5-room house, with all improvements, garage, $6000. 94 E. LAUREL AVE. Phone Red 111, Sierra Madre.

BUNGALOW, 4 rooms, sleeping porch, $2500; Sierra Madre. Phone COLO. 3006, Pasadena.

Sawtelle.

SMALL 5-rm. plastered house and garage, corner lot, 50x90; fruit trees, $3400, $1200 cash. 2638 BUNDY DRIVE. 21877.

Santa Ana.

WANTED—
5 or 6-room residence. Have 7-room modern bungalow, Hollywood, for same.
H. J. ADAMS,
119 E. Colorado St., Pasadena.

Van Nuys.

POULTRY—Fruit ranch. Home place, finest cement stucco outbuildings. Must leave to attend other business interests. Sell far below value, good income, cannot give details in ad. Write or come. L. ROUSE, 7616 Payton ave., Van Nuys. Located about 2 miles northeast.

NEW 6-unit bungalow court, monthly income $210; $19,000, one-half cash. LEMAY & BEVIS, 320 Sherman Way, Van Nuys. Phone 15.

10-A. BEARING walnut grove, boulevard corner, only $1200 per acre, easy terms. LEMAY & BEVIS, 320 Sherman Way, Van Nuys. Phone 15.

BEACH PROPERTY—
For Sale.

HERMOSA BEACH—Residence bargain. New and completely furnished, modern; beautiful view; 2 blocks from ocean, 1 block from L. A. car; garage with cement floor and drive. Large lot. Address BOX 144, Hermosa, or call at 516 MANHATTAN AVE., Hermosa Beach.

FOR SALE—A 6 and a 3-room bungalow, Italian tile sinks and baths. Instantaneous hot water. 2 garages. Best residential location, 2 min. walk to the surf. All for only $7500. Terms. Real buy for home or investment. SNIDER BROS., exclusive agts., 108 Pier ave., Hermosa Beach.

FOR sale or exchange for L. A. property, 14-room house, 123 Park Place, Venice. Completely furnished, including piano; 1½ blocks from ocean. Income $2400 per annum. $2000 cash will handle. Call BOYLE 4854 or 6855.

FOR SALE—Get free the KOCH REALTY GUIDE, best list of beach property. KOCH, 1352 3rd st., Santa Monica.

Balboa.

FOR EXCHANGE—Unique Balboa Island summer home, rents $20 per day to movies. Want residence lot or as first payment on bungalow. VISEL. 52224.

Long Beach.

REALTORS AND
SPECULATORS, ATTENTION!
N.W. cor. 3rd St. and Del Rey Court, between Chestnut and Cedar. In heart of most active big business section of Long Beach, near new City Hall and other skyscrapers. Owner, 5919 HOLLYWOOD BLVD., L. A. Holly 6355 or 4406; evenings 596948.

HIGHEST NET CASH OFFER
BY NOON, OCT. 14TH, GETS IT.

FOR SALE—If wanting RIGHT PRICED INCOME or RESIDENCE property in BEAUTIFUL, SNAPPY, GO-AHEAD LONG BEACH, it will PAY YOU to go to ROWLAND, BROCK BLDG., 548 AMERICAN AVE., LONG BEACH.

Hermosa Beach.

FOR SALE—Absolutely the best buys on the map, close in improved lots, $300 up, easy terms. A. A. BAIRD, 1130 Strand, Hermosa Beach.

FOR SALE—Real estate, rentals, exchanges. HUGHES REALTY CO., 60 Pier ave., Hermosa Beach. Tel. 4061.

COUNTRY PROPERTY—
For Sale.

$71,000 BUYS 120-acre bearing orchard on highway near Chico; easily subdivided. 86 acres in trees, mostly prunes; irrigation. L. H. MAXWELL, R.D. 1, Chico.

FOR SALE—Or Exchange; Redlands orange grove, business or residence property. Want Los Angeles or vicinity. PAUL WILMOT, Redlands, Cal.

COUNTRY PROPERTY—
For Sale.

FOR SALE—
A money maker. 40-acre vineyard, Thompsons, Malagas and Muscats. Electric pumping plant, cement pipe line, good buildings, work stock, farming implements, ready to go. There's a reason. Small payment down, crop will pay rest. A rare opportunity for the right man.
C. P. BLAKEMORE LAND CO.,
622 Van Nuys Bldg. Phone 821602.

FOR SALE—
30 acres, 5¼ miles north of the city limits of Fresno on paved highway. 10 acres Muscats, interplanted to Adriatic figs, 4 and 5 years old, 15 acres planted to Smyrna figs, 2 and 3 years, 10 acres of which are interplanted to Muir and Alberta peaches and about 2 acres to Thompson grapes, balance of 5 acres planted to Smyrna figs, 2 years old. Fair buildings, well and tank tower. First water right. This property is 1 mile from new Sugar Pine mill and is right for subdivision. Price $25,000; terms very liberal. GEO. W. GRAVES, Rt. A, Box 528, Fresno, Cal.

FOR SALE—
$75,000 takes full section land near Calipatria, Imperial county, California. $15,000 down, $15,000 one year, balance three annual payments, 7%. Crops will take care of payments. Improved and good soil. 618 water shares with land, estimated actual value $175 an acre. The chance of your life.
C. E. SALISBURY, 715 Story Bldg., Los Angeles, Cal.

FOR SALE—Or Exchange—160 acres, imp. and equipment cost $83,000, $10,000 pumping plant, water for all purposes. Ideal alfalfa and grape land, all imp. wagons and team; furniture, 250 turkeys, all goes. Owner not physically able to farm, will sacrifice for city income. CHAS. H. KENT, 701 Haas Bldg.

FOR SALE—OR EXCHANGE—80 acres in Tulare county. 45 acres bearing oranges, 35 acres ready for grapes. Modern water system. Deep soil, good buildings, tractor, horses and tools. Crop goes with place. A bargain at $60,000. Small cash payment, bal. easy terms. Or will consider some good Southern California property in trade. C. P. BALAAM, 910 Van Nuys Bldg. Bdwy. 3062.

TEN acres of fruit land and strictly modern four-room bungalow with oil possibilities for sale at a cash price of three thousand five hundred in Terra Bella, California. Owner, ROBERT ARMSTRONG, will be on premises October 15. Anybody desiring to purchase this property call at Terra Bella News Office, Terra Bella, Cal.

FOR SALE—BARGAIN.
24 acres, full-bearing orchard in Burbank with 5-rm. house, large barn, pumping plant, etc. Owner, 83 yrs. old, desires to divide estate. Price $1250 per acre, very reasonable terms.
SENTOUS REALTY CO., 11954.

FOR SALE—OR EXCHANGE—For Hollywood income property. 16 ten-acre lots. Finest grape and fruit land. Clear. Half graded. E. WINTERER, 320 Wilcox Bldg., Los Angeles.

FOR SALE—46 acres on Michigan Blvd. near Flintridge and adjoining Pasadena. Level, in table grapes; will divide. $1600 per acre. A bargain. GEO. C. PECKHAM, 1101 Hibernian Bldg. 65392.

FOR SALE—SOUTHERN PACIFIC RAILROAD LANDS. LONG TERM PAYMENTS. LAND DEPT., 829 STORY BLDG.

FOR SALE—ARVIN early fruit and grape lands, 20-640 acres, $250 up, water. NOURSE & STAPLES, Arvin, Cal. 66718.

FOR SALE—½ sec. finest land in Fresno Co., Cal., F. J. YAGER, Tranquillity, Cal.

Antelope Valley.

80 ACRES in Antelope Valley, $30 per acre. Good fruit and poultry land, near market, 14 ft. to water. D. M. CAIN, 215 Union League Bldg., 2nd and Hill sts.

Kern County.

FOR SALE—160 acres, Kern county, town 2 miles, $5000. SOUTH 2372-J.

Tulare.

FOR SALE—Tulare county ranch, 160 acres, equipped for dairy. Write owner, box 52, WAUKENA, CAL.

Riverside.

FOR SALE—OR EXCHANGE—FROSTLESS, 20 acres of oranges, ½ Navels and ½ Valencias, 20 shares of water, worth $5000. Price $14,000; incumbrance $7000. Will take good equity or clear Los Angeles property for the $7000 equity.
W. P. FISHBURN,
Phone 820-808. 312 Hollingsworth Bldg.

Paso Robles.

FOR SALE—Or trade—Half section of choice almond and fruit land for Los Angeles property. L. F. HILL, owner, 403 Pacific Finance Bldg.

San Fernando Valley.

FOR SALE—
ONLY 45 MINUTES FROM BROADWAY.
On a concrete boulevard within walking distance of school and stores.
The place for a country home.
TEN ACRES.
Seven-year-old lemon grove.
Fine condition. Plenty of water.
Oil sights included.
Price $18,000. Half cash.
LEONARD GARBETT,
903 Central Bldg., Los Angeles.
Phone Pico 3089.

BEST ranch and subdivision bargain in San Fernando Valley. Old Patton Ranch of 134 acres (Lots 190, 191, 195, 196, 199, Tract 1875.) Close to junction of State Highway and Mascoia ave., near Marian and new town of Tarzana. Irrigation system, old buildings and shade trees. Will sacrifice for $450 per acre. One-third cash, balance in 5 years.
E. N. MARTIN, 2524 11TH AVE.
PHONE 70546, Los Angeles.

FOR SALE—OR EXCHANGE—San Fernando Valley property. Now is the time to buy. Values are going up. We have many bargains. Let us show you.
KELLOGG & DALY,
Detwiler Bldg., 412 W. 6th, Los Angeles.
Room 1406. Phone 11409.

FOR SALE or exchange—Valley lands, improved or unimproved. We cover the whole valley. STALEY LAND COMPANY, 600 Hollywood Security Bank Bldg., 6381 Holly Blvd. Holly. 1397.

Texas.

WHEAT and cotton farm, 1400 acres, 6 hours from Dallas, Tex., for sale at $200,000, by owner, or exchange for close-in business property in Los Angeles. Cal. HOTEL ACACIA, L. A. Box 406.

MOUNTAIN, CANYON PTY.
For Sale, Exchange, Wanted.

ATTENTION, MR. HOMESEEKER.
300 ACRES MOUNTAIN LAND.
$4000 FOR QUICK ACTION.
Some terms, consider trade, might assume. Good climate, soil and water, small improvements; write, phone or call owner, F. L. JOHNSON, Natick Hotel.

EASTERN, NORTHERN PTY.
For Sale, Ex., Wanted, Etc.

For Sale.

FOR SALE—OR EXCHANGE—
640-acre Wyoming stock ranch, 480 fenced, 150 under cultivation with heavy grass. Plenty of timber, some stock. Plenty of water. Price $8000. MR. CONVILLE, 6006 York Blvd. Garv. 159.

FOR SALE—160 acres land nr. Palm Springs along the railroad and State highway. Will sell for 1-3 less value to close an estate. Phone WILS. 5700.

For Exchange.

IF YOU EXPECT TO MAKE CALIFORNIA YOUR HOME,
EXCHANGE
YOUR EASTERN REAL ESTATE FOR CALIFORNIA.
California for Eastern.
California for California.
With the assistance of an experienced, wide-awake, responsible organization. Quick action. Satisfactory results.
H. F. MILE COMPANY,
1241 Citizens National Bank Bldg.
63563. 5th and Spring. Bdwy. 4005.

INCOME city, Long Beach, Venice, $25,000 to $85,000; also ranch, orange and walnut groves; want eastern, Middle West, ranch, Chicago, Kansas City, Detroit; also merchandise stock; match any trade. STEWART, 4615 Santa Monica Blvd.

CHICAGO—Elegant flat building, north side, $38,000; mortgage $13,000; will exchange equity $25,000 for clear income; owner here; if necessary will add $5000 cash. Address P, box 275, TIMES OFFICE.

320-A. WHEAT ranch in Musselshell Valley, Montana, fully equipped, for So. Cal. property. Also 160 A. highly improved North Dakota. J. C. MARTIN, 111 Greenleaf ave., Whittier, Cal.

FOR EXCHANGE—Oregon ranch, stock and equipment; also fruit ranch, $12,500; want ranch, San Diego way, or bungalow in or near Los Angeles. STEWART, 4615 Santa Monica Blvd.

FOR EXCHANGE—Highly improved eastern farm. Want orange or mixed grove with house, preferably Orange County. Must be A-1. Submit to $100,000. PHONE 62252.

5 ACRES, clear, at Miller's Pl., Long Island, N. Y.; Will take L. A.; price $1500. 2421 N. COMMONWEALTH AVE. Phone owner, 599297.

Wanted.

WANTED—To buy 4 or 5-room house. Will pay spot cash. 25309.

GOVERNMENT LANDS—
and Relinquishments.

INVEST in carefully, conservative, cautiously selected first mortgages, secured by city or country property.
PACIFIC MORTGAGE COMPANY,
Suite 233, 124 W. 4th st. 821507.

OIL PROPERTY—
Miscellaneous.

FOR SALE—OR LEASE—OIL LANDS IN SO. CALIF. OSCAR A. MACY, 729 Central Bldg. 13214.

OIL PROPERTY—
Miscellaneous.

I AM in a position to get hold of one of the biggest land and oil propositions in the Southwest. Want one or two parties to go in with me. Will take about $100,000 cash, handle your own money. I can take you on ground and you can see for yourself it is one of the biggest things in the country today. No promoters need answer, only party with money, and if you mean business. I can give security for any part I might take in it, although I have very little cash on hand. All answers strictly confidential. Address box 70, TIMES OFFICE, Pasadena.

A CHANCE of a lifetime. 500 ft. more and will hit oil. $5000 will give you large interest in 2-acre lease and well with all equipment, at Signal Hill. No stocks or units. This must be acted on at once. Address L, box 307, TIMES BRANCH.

INTEREST in 100 producing oil wells and 10,000 A. in Texas, for sale at $12,500,000 by owner, with clear titles or exchange for close-in income business property in Los Angeles, Cal. HOTEL ACACIA, L. A. Box 406.

WE HAVE DESIRABLE ACREAGE IN SANTA FE SPRINGS AND SIGNAL HILL DISTRICTS. SEE MR. RUDOLF, 301 MERRITT BLDG. 64307.

FOR LEASES in Santa Fe Springs, Huntington Beach and Signal Hill, see G. W. THOMAS & CO., 221-222 I. W. Hellman Bldg.

ORANGE, LEMON WALNUT
Groves.

For Sale.

FOR EXCHANGE—10-acre full-bearing orange grove, 5 acres Navels, 5 acres Valencias. Victoria Heights. Cash price $15,000. Want city property. GEO. C. PECKHAM, 1101 Hibernian Bldg. 65392.

FORECLOSURE. Must sell frostless citrus grove at sacrifice. City water. MR. PARKER, 727 Van Nuys Bldg. Main 2606.

For Exchange.

FOR EXCHANGE—Beautiful 4-acre navel and Val. grove, (clear.) Full-bearing and big crop. Located on blvd., in famous La Verne dist. Want strictly modern 6 or 7-room house, Hollywood or Wilshire way. Chalet preferred. PAUL W. MYERS, First Nat'l Bk. Bldg., La Verne, Cal.

Wanted.

WANTED—
10 to 30-acre orange grove, Riverside or vicinity.
A. M. JAMISON,
PHONE 61401. Room 312, 606 S. Hill st.

POULTRY RANCHES—
For Sale.

FULLY equipped chicken ranch, 2 A., 5-rm. modern bung., bearing fruit trees, incubator house, double brooder house, grain and egg packing-house. Approx. 1500 laying birds. Phone 295002. Owner.

REAL ESTATE—
For Sale—Miscellaneous.

Miscellaneous.

FOR SALE—DON'T WAIT UNTIL SATURDAY NIGHT TO TELEPHONE YOUR SUNDAY ADS TO THE TIMES. DO IT FRIDAY OR EARLY SATURDAY. 8 P.M. IS CLOSING HOUR FOR ALL CLASSIFICATIONS. PICO 700; 10391.

Acreage for Subdivision.

FOR SALE—30 acres at $1750 per acre. Close to Boulevards, electric car line, etc.; in direct path between Signal Hill and Redondo oil fields. Splendid property to subdivide. Write P. G. SNEDECOR, Owner, 5556 Lexington Ave.

BEST 72 acres for subdivision. Fine town in State nr. L.A. Takes $45,000 to handle. Quick action. F. B. ROBERTS, 529 W. 8TH ST. Bdwy. 246.

FOR SALE—New Goodyear Park, 2000 ft. frontage, $10,000 handles. PH. 23851.

WANTED—
Real Estate.

Miscellaneous.

WANTED—Bring in your property for sale or exchange. That's my trade. T. A. WATT, 452½ S. Bdwy., suite 46.

WANTED—Cash quickly for city or country prop. Price it right; I'll do the rest. Address JJ, box 476, TIMES BRANCH.

WANTED—List your property for exchange or sale. 300 SAN FERNANDO BLDG.

For Cash—Not Classified.

WANTED—Why read this? Because you want to sell. I have a buyer for your property. 17 years' experience. Bank references. I know how. Brd. 651. I. WILL C. PRATHER, 220 W. 9th st.

WANTED—City or vicinity in trade for country bargains. ANY VALUE. A. DUBUC—"THE LOCATOR," 206 Detwiler Bldg. Pico 780.

PAY cash for bargains, in city property. LEVITT, 612 O. T. Johnson Bldg.

Houses.

WANTED—
A 2 or 3-room little house with bath.
Must be cheap. Will pay $300 or more down, balance monthly. Address L, box 593, TIMES BRANCH.

IF YOU OWN PROPERTY—
Between Pico and Adams sts., or Bronson and Normandie, and the price is right, list it with me for quick action. I specialize in all classes of property in this district.
RALPH F. BOWERS,
2343 W. Washington st. Phone 760254.

WANTED—A HOME
OUR CLIENT HAS $10,000 CASH, AT LEAST 7 ROOMS, AND LOCATED BETWEEN PICO & W. ADAMS ST. WEST OF VERMONT AVE.
SOUTHERN MUTUAL CO. 63638.
481 PAC. MUTUAL BLDG. 821720.

WANTED—HOUSES AT ONCE ALSO INCOME PROPERTY. I DON'T PEDDLE REAL ESTATE BUT SELL IT. SUBMIT TO ME WHAT YOU HAVE AND WATCH IT GO. DEAN S. BEDILLION, 420 PACIFIC FINANCE BLDG., 6TH & OLIVE STS. PICO 1543.

WANTED—RES. OR FLATS. As part payment will give fine imp. acre, 5-room bung., 40 fruit trees, $5000, a Venice lot, $800, add bonds, $2000 and assume reasonably. O. A. NICKERSON & CO., 618 Story Bldg. 60067.

WANTED—Bung. or house, Wilshire or Windsor dist., clear, for $10,000 trust deed, payable $750, including interest, quarterly. Address C, box 485, TIMES BRANCH.

DOUBLE bungalow, stucco, 5 rooms each side, strictly modern. Hollywood, near car line and school. State full particulars; price must not be inflated. Address L, box 588, TIMES BRANCH.

WANTED—We will pay cash for equities in well-located houses, lots or income properties. No commission on direct purchase. PANNELL-BENSON REALTY CO., 1300 S. Western. Tel. 74319.

HAVE clients for 3 city residences; also inc. Will trade in lot, ranch, or grove. What have you? MR. LOCKARD, with S. K. Noland, 1148 S. Western Ave. 75678.

WANTED—5-room house, your very best terms. So. East, near Moneta, below Slauson.
CHAS. H. KENT,
Phone 14222.

WANTED—
8 AND 9-ROOM HOUSES for waiting buyers. Quick sales.
A. M. JAMISON,
PHONE 61401. Room 312, 606 S. Hill st.

AM STRANGER. Want the best 5 or 6-room home that $750 cash will buy. Will deal owners only. No agents. Address O, box 98, TIMES OFFICE.

BUNGALOWS, WILL PAY HIGHEST CASH PRICE. ENNIS, 1450 CENTRAL AVE.

WANTED—Bung. equity. Give clear finest 1 to 3 acres in Cal., on blvd., near Van Nuys. Value $1500 per acre. Owner, 917 STORY BLDG. 14121.

WANTED—I will buy or sell your bungalow or cottage. Telephone me number and price. Bdy. 651. I. WILL C. PRATHER, 220 W. 9th.

MY FAMILY at hotel. Furn. in storage. Have $1200. Must have small house. S.W. Owners only. Address O, box 97, TIMES OFFICE.

WANTED— $4000.
Swell 7-room bungalow, Wilshire sec., near First and Western. 12448. Principals.

WANTED—5 to 7-room bungalow, Hollywood. No commission wanted. Must be bargain. BUYER, 1639 12th ave. 74319.

FOR EXCHANGE—Good automobile. Want house or lot in good location. MR. HANSEN, West 4133 or 14516.

WANTED—To buy a 4 or 5-room house, close to South Park; also a lot on any boulevard. MR. CHISM, 978 E. 53rd st.

WANT to buy, close in S.W. from owner, good 5-room bungalow. $500 down. terms. Phone 769640.

HAVE $500 cash, gov. job, good inc., want home S.W., 5 or 6 rms. Owners. Address O, box 148, TIMES BRANCH.

JUST ARRIVED in L.A., have $1000, must have small home S.W. Owners only. Address O, box 95, TIMES OFFICE.

MUST buy 5 or 6-rm. mod. bung., S. W. Have $1000 cash and good salary. Owners only. Address O, box 147, Times Of.

WANT TO BUY HOME FOR COLORED, WITH SMALL FIRST PAYMENT. NO AGENTS. PHONE 271681.

WANTED—Houses, lots, colored buyers. GAMBLE & CO. 1807 Central ave. SOUTH 1540.

FOR EXCHANGE—Want property near 11th and Stanford. Offer $2000 trust deed $60 mo. and cash. 722 CHAPMAN BLDG.

WANTED—Houses, have clients waiting. If price is right. PIONEER SALES CO., Room 535 Wilcox Bldg. Pico 5817.

OWNERS answer this. Unrestricted property wanted, cash or terms. GRANT, 1315 E. 12th. Pico 6419.

WANTED—For colored clients, houses, lots. C. R. RANSOM, 3209 Compton, So. 6875.

WANTED—Real bargain in S.W. bungalow. Address FD, box 584, TIMES BRANCH.

WANTED—
Real Estate.

Lots.

IF YOU OWN PROPERTY
Between Pico and Adams sts., or Bronson and Normandie and the price is right, list it with me for quick action. I specialize in all classes of property in this district.
RALPH F. BOWERS,
2343 W. Washington st. Phone 760254.

WANTED—Lot Wilshire or Hollywood as part on beautiful 8-room bungalow, Oncenta Park. Lot 60x150, 3 bedrooms and sleeping porch. Garage with servants' quarters. Furnace. $10,000. Address P, Box 163, TIMES OFFICE.

BEST corner lot on well-traveled street that small payment down will handle. Can pay good monthly payments. SOUTH 2415-J, mornings, evenings.

WILL pay owner $2000 to $3000 cash for double bung. lot south of Santa Barbara and west of Main. Address O, box 155, TIMES OFFICE.

WANTED—Have buyers waiting for Wilshire lots, 30-day exclusive listings only accepted. MR. BANKS, with SUNDAY-MERRICK-RUDDICK, 408 S. Hill. 821166.

LOTS and acreage, suitable for subdivision. Give full particulars by letter. Address ZZ, box 143, TIMES OFFICE.

WANTED—Lot for apartment, near University, Southern Branch. Address F, box 584, TIMES BRANCH.

WANTED—Lot for duplex house, northwest; give price and location. Address F, box 175, TIMES OFFICE.

WANTED—A bargain in Arlington Square or Agoura Park. 3028½ S. FLOWER. Must be bargain.

Business Property.

FOR SALE—OR EXCHANGE—The biggest and finest grocery business in United States. Doing a $2,000,000 business per year and paying handsome dividends. Will exchange the controlling interest of about $200,000 on account of the death of president, for good improved income property. This is no junk, and no junk considered. Without any exception, this finest mercantile business in United States. D. THOMPSON, 304 Central Bldg., Pasadena.

WANTED—To get in touch with party who would consider building factory building between 9th and Washington sts., Central and Santa Fe. Size 50x150. Would like to purchase on terms. Address K, box 370, TIMES BRANCH.

WANTED—Store bldg. on a good business street, not over $50,000. No agents. Address M, box 227, TIMES OFFICE.

WANTED—Bus. inc. Have cash. Pref. S.W. Address F, box 542, TIMES BRANCH.

WANTED—East side business lot. PERRY, 601 Stock Exchange Bldg.

Industrial Property.

1 ACRE or over for manufacturing purposes, in or close to Los Angeles. Address K, box 308, TIMES BRANCH.

Income Property.

WANTED—Bungalow court, flat or other income property, Sunset Blvd. district preferred; have $6000 cash. Beautiful 8-room bungalow on fine paved street in Long Beach. $8500. Mortgage $3000. Will assume to $7000. Quick action necessary. GOLDBERG & BARTON, 14 Locust, Long Beach.

WANTED—INCOME 4-5-room flat, north of 9th street, from $20,000 to $25,000 value. Will pay $7500 cash and a clear 10-room home, 5 bedrooms. Party will deal quick if you have what he wants. See
MR. COLBY,
501 MERCHANTS' NAT'L BANK BLDG.

WANTED—Double bungalow for investment. Have fine $3000 Hollywood lot first payment. 333 UNION OIL. Pico 5869.

Suburban Property.

CHICKEN ranch, about 5 acres, L.A. Co. Must have good modern house, about 6 rooms, equipment, fruit, be on or near paved boulevard; give full particulars first letter as to size, price and exact location. Address J, box 583, TIMES BRANCH.

Country and Ranch Property

WANTED—FROM OWNERS. Cattle ranches in Mexico, clear, for inc. property in Calexico, Cal., from $50,000 to $130,000. Inc. $800 per mo., can be increased. CHAS. H. KENT, 701 Haas Bldg.

WANTED—Have income for ranches. R. B. COWAN, 905 Story Bldg. 821925.

WANTED—Poultry ranches to list. VAN HORNE, 340 I. W. Hellman Bldg.

REAL ESTATE—
For Exchange.

Miscellaneous.

FOR EXCHANGE—
BEAUTIFUL NEW SIX-ROOM MODERN BUNGALOW, LAWN, FLOWERS, GARAGE. VALUE $8000.
GOOD 14-ROOM FLAT, EAST SIDE; LEASED FOR TWO YEARS, $1800 PER YEAR. VALUE $15,000. BOTH PROPOSITIONS ARE CLEAR. WILL TRADE FOR CLEAR CITY VACANT OR WELL SECURED TRUST DEEDS.
CALL BDWY. 369.

FOR EXCHANGE—Or Sale—IN POMONA, lot 105x196 and good 5-room house, garage, other outbuildings, chicken runs, 24 orange trees and family orchard; price $6000; or will consider 4 rooms on small lot, L. A., first payment, mortgage for balance.
J. E. HOWE,
1122 E. Elk, Glendale. Ph. Glen. 2207-J.

FOR EXCHANGE—
Local and eastern. You have the advantage of our large listings, our cooperation with other agents all over the United States, and the guarantee of our earnest efforts to make fair exchange you may seek.
MALCOLM SMITH,
518 Douglas Bldg. Pico 8643.

FOR EXCHANGE—BETWEEN 6 AND 8 TIMES' TELEPHONE SWITCHBOARD IS SWAMPED WITH "WANT ADS." AVOID DELAY BY TELEPHONING YOUR SUNDAY ADS FRIDAY OR EARLY SATURDAY. PICO 700; 10391.

FOR EXCHANGE—If you have any real estate, city or country, to exchange, see STURGEON & JOHNSON, 8208 S. Vermont. Ver. 9181.

FOR EXCHANGE—I want city or vicinity in trade for country bargains. Any value. A. DUBUC—"THE LOCATOR," 206 Detwiler Bldg. Pico 780.

DELANO land, fast becoming famous for grapes. Want orange, lemon or improved ranch. O. J. HARRELL, 918 Detwiler Bldg.

HIGHLY improved fruit ranch, big profits and cash for home or income. $15,000 to $30,000. 918 DETWILER BLDG.

FOR EXCHANGE—REAL ESTATE — TRY 820268. & SCHWARTZ, 235 Chapman Bldg.

Houses.

FOR SALE—OR EXCHANGE—
Large corner, zoned for business or industrial, cut into 3 lots, will sell all or part. Would consider flat or bungalow in N.W. Don't overlook this one. Phone WASHINGTON 199.

SEVEN-room residence, east of Vermont, north of 9th; good lot, modern building, worth $12,000. Want modern four-flat building in west to $20,000. Address L, box 327, TIMES BRANCH.

FOR EXCHANGE—$17,500; 2 NEW HOUSES, one $6500, one $8500; 2 additional lots, $2500; want res. or flats; will assume. Can divide for smaller deal. O. A. NICKERSON CO., 618 Story Bldg.

TWO modern homes in Los Angeles to exchange for Long Beach, Venice or Santa Monica property. S. K. NOLAND, 1148 S. Western ave. 75673.

L. A. for Phoenix. $4500 equity in furnished 6-room hollow tile colonial bungalow, mortgage $5000. Want Phoenix, clear, or nearly so. Address MRS. E. E. SNELL, 5319 7th ave. Phone Ver. 8364.

FOR EXCHANGE—$1200 eq. in six rooms, Burbank; for auto, what? 821973.

Lots.

LOT — Wilshire or Hollywood, as part on beautiful 8-room bungalow, Oncenta Park. Lot 60x150, 3 bedrooms and sleeping porch. Garage with servants' quarters. Furnace. $10,000. Address P, Box 163, TIMES OFFICE.

FOR EXCHANGE—Two business lots on PROMINENT street. Price $10,000. Clear. WANT IMPROVED. Will assume. A. L. HAMELL CO., 917 W. 6th st. 62696.

$3250 equity in 160 ft. corner lot. Best section on West Washington st. Exchange for small house or late model auto. WEST 2355.

WANT exchange finest lot at Brentwood toward 6-rm. bung. VT. 5129.

Business Property.

FOR SALE—Or Exchange—$9000. Very FOR EXCHANGE—Country-town drug store, for L. A. or suburban property. Address P, box 239, TIMES OFFICE.

Income Property.

FOR EXCHANGE—INCOME PROPERTY. Apartment-house, very choice corner location. Income $16,000 net. Beautiful furnishings. Always full; large waiting list. Will trade for ranch up to value of $90,000 and carry balance on very reasonable terms at 7%. See me mornings if possible. OWNER, 753 Irolo.

FOR EXCHANGE—Bargain, 2 stores, 6 flats, on Jefferson st. Inc. on old lease $2680 per year; mtge. $15,000; 7 pct. Will take grove or vacant or what have you to offer? J. J. STRAUSS, 917 Loew's State Bldg. Pico 4890.

WANTED—
HAVE BUYERS
for large apartment properties. Can make quick deals.
A. M. JAMISON,
Phone 61401. Room 312. 606 S. Hill st.

WANTED—I want to buy one downtown piece of property, either lot or with a building on; my money is in the bank; must be good, not over $100,000. Address K, box 517, TIMES BRANCH.

HAVE 4-family flat in exclusive Wilshire dist., price $31,500; will take bungalow to $13,000; no cash required. Submit property of value. McDONALD, 596168.

FOR EXCHANGE—$35,000, 4-flat and duplex, cor. Pico, near in. Can use home, $12,000, some cash, take back mtg. $16,000. THOMSON, 14114.

REAL ESTATE—
For Exchange.

Income Property.

HAVE income for ranches. See me. E. W. MAGEE, 436 Security Bldg. 61756.

Suburban Property.

NEW bungalow, on half acre. All kinds of fruit trees, chicken equipment; located on Huntington Drive, facing the mountains. Will exchange for duplex, Los Angeles or Long Beach, to value $10,000. Owners only. Address or call GOLDEN WEST REAL ESTATE EXCHANGE, Huntington Drive and 9th ave., Monrovia, Cal.

FOR EXCHANGE—
BALDWIN PARK.
5 acres 9-year-old walnuts, new bungalows, 5 acres deciduous fruits and bungalow. Would divide, $18,000 for both. Clear. Wells, with REYNOLDS & TURRILL, 704 Loew's State Bldg. 11455.

FIVE-ACRE ranch in best part of San Fernando Valley, Sherman Way, and car line, good buildings, electric light; want city lots or cheap improved. C. E. RAWSON, 4611 Prospect. 597878.

FINE House, Chicken and Fruit Ranch; want bungalow, flat, double bungalow. 4615 SANTA MONICA BLVD., Hollywood.

Country Property.

FOR EXCHANGE—
40 acres good land, Kern Co. Only $6000. Will assume on good Los Angeles property.
ROBERT K. GILBERT,
917 Loew's State Bldg.

FOR EXCHANGE—20 acres in apricots, pears, peaches, 9-room house in San Fernando Valley. Value $35,000 clear. Want income city or suburban. J. A. FAUCHER, 207 Detwiler Bldg. Phone Pico 780.

HAVE 80 acres in Imperial, with $3000 mortgage, and 80 acres in Tehama county, clear. Will take equity of $13,000 in Los Angeles. Can add cash for snap. FRANK G. WAGNER, 210 Wilcox Bldg.

$10,000, CLEAR, 80 acres, ¾ mile Coachella, flowing well, finest soil. Want home or something near L. A. THOMSON, 14114.

FOR EXCHANGE—7-acre 9-year-old apple orchard, fine condition, good crop this year. Clear, for Cal. home. Price $900 acre. 790-140. 4151 WESTERN AVE.

FOR EXCHANGE—Clear Imperial Valley acreage for L. A. or suburban property. Address P, box 239, TIMES OFFICE.

FARM So. Cal. 320 A. 80 in alfalfa. 240 cotton. Fully water stocked. Ex. for flat, apts., bus. or eastern prop. 61273.

FOR EXCHANGE—$18,000. 511 acres, Cal. stock; fruit ranch, imp. Want L. A., So. Cal. or ranch. THOMSON. 14114.

3 Fontana Farms, 5 acres each, 5-yr.-old lemons, olive and 'cots. Exchange for L. A. or assume. OWNER, 823-374.

TO LOAN—
Money.

Real Estate, Improvements.

MONEY TO LOAN—
ON REAL ESTATE.
I MAKE FIRST AND SECOND MORTGAGE LOANS ON REAL ESTATE TO 60% OF VALUE. HAVE FIRST MORTGAGE MONEY FROM 6% TO 7%. NO FIRST MORTGAGE LOANS MADE UNDER $5000.
B. F. NYSEWANDER, JR.,
819 PACIFIC FINANCE BLDG.
PHONE 820125.

I MAKE SECOND LOANS TO PRIVATE PARTIES ON THEIR OWN PROPERTY. REASONABLE RATES. QUICK ACTION. ALSO BUY TRUST DEEDS.
B. F. NYSEWANDER, JR.,
819 PACIFIC FINANCE BLDG.
PHONE 820125.

MONEY TO LOAN—Have plenty of private money, on first-class real estate. Security in the Hollywood district only, at current rates and commission. Principals only. H. F. McCANN, 203 Chapman Bldg., 8th and Broadway.

TO LOAN IMMEDIATELY—
On improved city property.
In sums to $50,000.
Quick action.
THE WILLIAM WILSON COMPANY,
428 Pacific Mutual Bldg. 822-001.

RESIDENCES, APARTMENTS, FLATS—
In sums of $1000 and up.
Building Loans.
Interest 7 and 8 per cent.
CONSOLIDATED MORTGAGE COMPANY,
426 Washington Bldg. Phone Pico 5835.

TO LOAN—$30,000 AT 7 PER CENT.
We have the above amount to loan on Los Angeles improved in amounts of $5000 or more. Put in your application. Bdwy. 555. INMAN, 229 Union Oil Bldg.

TO LOAN—IN HOLLYWOOD.
$1500—$2000—$2500—$3500.
3 years—7 per cent.
GEO. H. COFFIN & SON,
6536 Hollywood Blvd. Phone 579055.

PLENTY of private funds to lend on first mortgages and trust deeds. We design, build and finance your building.
CLARK BROTHERS,
5117 Hollywood blvd. 596990.

TO LOAN—$15,000 in amounts of $2000 to $3500 at 8, on improved Los Angeles or Inglewood properties. WELLS, 333 Union Oil Bldg. Main 1175.

SPECIAL FUNDS, $50,000.
Will make any good city or ranch loan.
DEPENDABLE MORTGAGE CO.,
918 Stock Exch. Bldg. Pico 3848. 15854.

TO LOAN—$1500 TO $25,000.
Bungalows, flats and business property. Will buy trust deeds. Money for seconds. 14959. F. H. EVARTS, 606 Van Nuys Bldg.

PRIVATE money, 6 and 7 per cent, on city, country or building loans. LOCKHART & SON, 731 H. W. Hellman Bldg. 12776.

MONEY TO LOAN—Any amount, or have you money to loan on first mortgages? See MR. SEELEY, 1214 Loew's State Bldg., L. A., Cal. Phone 822303.

TO LOAN on Los Angeles improved at 7 per cent, $15,000 and $20,000; money available now. BDWY. 555. INMAN, 229 Union Oil Bldg.

$500 TO $50,000 to loan, lowest rates, city or country, money waiting. R. W. MOYER, 311 Title Ins. Bldg. Main 1511.

TO LOAN—
$2000.
1211 HOLLINGSWORTH BLDG. 66485.

TO LOAN—$1000 to $5000 at 7 p.c. and 8 p.c. on conservative 1st mortgages. FARNSWORTH BROS., 1017 Van Nuys Bg. 61209.

$750 TO $100,000, at 6½ per cent on city improved. SECOND LOANS MADE. R. W. KINSEY, 819 Trust & Sav. Bldg. 820463.

SECOND LOANS—MONEY WAITING ON FLATS, BUNGALOWS AND RESIDENCES. 2759 W. 9TH. 554070 OR 51611.

PRIVATE money to loan, $2500 to $6500, on improved city real estate. Money now ready. HANLEN, 325 Story Bldg. 62705.

TO LOAN—Money on first mortgages up to $25,000. Wilshire or Hollywood income or residence. MR. SCOTT. 567683.

6 TO 7 MONEY, city ranches. S. R. EARNEST & CO., 319 Detwiler Bldg. Hugh K. Walker, Jr.; S. Rhea Earnest. 14757.

HAVE plenty money for first mortgages; also buy trust deeds. A. V. CURBY, 1020 WASHINGTON BLDG. Phone 67346.

WE CONTROL PRIVATE FUNDS—
And know of all available money.
F. A. PATTEE CO.,
1211 Hollingsworth Bldg. 66485.

WE CAN place a number of private loans from $1000 to $50,000, on 1st mortgages. Call 67712. L. A. MORTGAGE CO.

TO LOAN—$15,000, 7%, improved city property. Will divide into any amounts. J. H. Sinnett, 522 Title Ins. Bg. 66369.

AMOUNTS of $1500 to $10,000. Current rates. Residence prop. FULLER, 799204.

SHORT TIME LOANS, 1st or 2nd. Money same day. MILLER, 416 Story Bldg. 67780.

6,7, 8-p.c. bldg. loans, any amount, anywhere. SHULER, 213 Byrne Bldg. 822621.

$24,000 OR part, also bldg. loans. T. D. wanted. MARLEY, 577634, 579665.

WILL LOAN ON IMPROVED PROPERTY. Rm. 219, 356 S. BROADWAY. 61757.

MONEY, any amounts to loan on Hollywood or Wilshire. YEAGER, Holly 544.

$60,000 FOR 1st mtg. loans, 6 and 7 per cent. MARTIN, 702 Story. Pico 2540.

PRIVATE money, city and country; also buy mortgages and trust deeds. 762108.

6 per cent money. WM. JOHNSON, 215 West 6th St., Room 827, Main 176.

QUICK-ACTION loans. I also buy mtgs. & T. D. F. BAIERSKIE, Hibernian Bldg.

TO LOAN—$500 to $4000 on real estate. South 7614-J. 2825 S. OLIVE.

MONEY to loan, Hollywood-Wils. property. YEAGER, 6408 Holly Blvd. Holly 544.

HAVE $1800 or $2000, 7%, for well-located residence. FULLER, 799204.

$500 TO $5000; city, suburban or beach. CAMPBELL, 219 Story Bldg. Pico 6488.

Money on Salaries. Collaterals.

TO LOAN—On furnishings, private homes, lowest rates, confidential, security left in your possession. Our thousands of satisfied clients our best recommend. BDWY. 555. Loan Dept. 229 Union Oil Bldg.

LOANS ON FURNITURE.
Pianos. Victrolas placed in storage.
PROVIDENT LOAN ASSOCIATION,
408 Chapman Bldg. Phone 12102.

QUICK money to people steadily employed. No indorsers or security necessary. 405 HAAS BLDG., 7th and Broadway.

Money on Diamonds, Etc.

MONEY TO LOAN ON DIAMONDS—
WATCHES, JEWELS—LOWEST RATES. PRIVATE, RESPONSIBLE, BEST 52 YRS.
A. B. COHEN & BRO.,
ROOM 305 NEW PANTAGES BLDG.
COR. 7TH AND HILL STS.
BANK REFERENCES. PHONE 62620.

MONEY TO LOAN on diamonds, jewelry, furs, oriental rugs and other personal property. Courteous, private, confidential. References: Leading banks and jewelers. LOWEST RATES. ESTABLISHED 1903. MARKWELL & COMPANY, 303 CITIZENS NAT. BANK BLDG.

TO LOAN—
Money.

Money on Diamonds, Etc.

DIAMONDS, JEWELRY, LIBERAL LOANS. Old and Reliable. No misrepresentation. Diamonds are safe left with us. Diamonds kept bank-safe deposit vault. Interest very low. 14 yrs. same building. References any bank or jewelry firm.
RUSSEL LOAN CO.,
506-7 Stimson Bldg., 3rd & Spring. 63266.

LOANS ON
DIAMONDS AND JEWELRY,
ALSO ON LIBERTY BONDS,
FURS, WATCHES, SILVERWARE
AT LOW RATE OF INTEREST.
BUSINESS STRICTLY CONFIDENTIAL.
OLD RELIABLE.
PROVIDENT LOAN ASSN.
408 CHAPMAN BLDG. PHONE 12102.

LIBERAL LOANS ON DIAMONDS, LIBERTY BONDS. All loans kept in bank safety vaults. ASK YOUR BANKERS ABOUT THE PROVIDENT PLEDGE LOAN CO., 331 Union Oil Bldg., cor. 7th & Spring.

DIAMOND AND JEWELRY LOANS
AT LOWEST RATES.
Bank refs. business strictly confidential.
GOULDEN & COMPANY,
414 Loew's State Bldg., 7th and Bdwy.

Money on Automobiles.

AUTO LOANS TO INDIVIDUALS
AT LOW RATES AND ON EASY TERMS
WHILE CARS ARE IN YOUR POSSESSION

We also finance private sales and rewrite contracts to reduce payments. Bring your bill of sale and registration certificate and get your check in a few minutes.
G. S. DONALDSON INV. CO.,
200 W. Pico, cor. Hill. 63426.

AUTOMOBILE LOANS SIMPLIFIED—
Drive in; park free; exhibit bill of sale; get check; drive out. We DO NOT covet your automobile. We DO desire the patronage, good will and friendship of honorable borrowers, small or great, and simply GO THE LIMIT in protecting their interests. Our old-established organization, with its thousands of satisfied clients, high commercial standing, large capital and immense growing business tell the story of our liberal square dealing system. Open from 8 a.m. to 9 p.m. daily. J. L. BLODGETT CO., 152-158 W. Pico st. Day phone 66992; eves. 12404.

AUTOMOBILE LOANS—
RIDE WHILE YOU PAY.
ANY MODEL CAR. ANY AMOUNT.
Auto loans to individuals; no delay. Confidential. Any amount. Contracts rewritten, payments reduced. Private sales financed.
MR. CONNER, 515 W. 9TH. 12908.

MONEY ON AUTOMOBILES.
WE LOAN MONEY TO INDIVIDUALS on automobiles at liberal rates and payments. We will refinance your present contract and reduce your monthly payments.
L. L. BAXTER,
AUTOMOBILE FUNDING & INSURANCE,
1704 S. Flower St. Phone 21468.

INDIVIDUAL AUTO LOANS—
NO RED TAPE—NO DELAY.
We loan to individuals on private cars. You pay us in easy installments while you ride. We also finance private sales or rewrite contracts to reduce payments.
METROPOLITAN FINANCE COMPANY,
1825 S. MAIN ST. PHONE PICO 2884.

AUTOMOBILE LOANS—
We specialize in refinancing contracts where payments are too high or additional cash if needed.
509 MARSH-STRONG BLDG., L.A.
301 AMERICAN AVE., LONG BEACH.

AUTO LOANS TO INDIVIDUALS—
After you have talked to other loan companies, SEE US. It will save you money. Quick service and no red tape. CHARLES H. THOMPSON, 224 W. 12TH.

AUTO LOANS—
TO INDIVIDUALS.
LOWEST RATES. LIBERAL TERMS.
A. I. LASKER CORP.,
1100 S. HOPE ST.

DRIVE IN
GET OUT OF TRAFFIC.
Quick loans without insurance or other excessive costs. W. F. ALLEN & SON, 511 S. Spring st. 63063. Open until 9 p.m.

PRIVATE party loans on autos. Lease contract payments reduced. Deals between private parties financed. Delinquents aided. THORNTON, 4363 S. Figueroa.

FORD LOANS OUR SPECIALTY.
Ford rates. 720 STORY BLDG.

MONEY WANTED—
Real Estate and Collaterals.

WANTED—MONEY—
$1400, 7%, 3 years, on 6-room bungalow, West 36th St., just sold for $3000, now in escrow.
$2000, 8%, new 5-room bungalow, Inglewood, worth $4500.
$2250, 7%, modern 6-room house, Gramercy Place, sold $5500.
R. W. MOYER,
311 Title Insurance Bldg., Main 1511.

MONEY WANTED—
Trust deed (FIRST LIEN) $32,000, originally; actual balance $30,000; payable $16,000, 3 years, $14,000 4 years. Int. 8%, pay. qrly. Secured by 136 lots of which 80 have been sold in about 4 weeks for approx. $55,000.
Will discount for quick action.
Apply 442 CIT. NAT. BK. BLDG. 15765.

WANTED—
$6000 AT 8%
8% COM.—5% BONUS
Secured by 10-acre, 9-year-old citrus grove.
CHAS. I. BAXTER
Pico 8942 654-82
614 West Mut. Life Bldg. 321 W. 3rd

WANTED—$20,000, in amounts of $3500, at intervals of three weeks or month. First mortgages on high-grade new residence property in Anaheim. Fast-growing richest city of its size in State. Can give bank and other good references as to my financial standing. Address HARRY F. DIERKER, 120 North Los Angeles street, Anaheim.

WANTED—
EXCEPTIONAL.
$40,000 on $100,000 ranch on Sherman Way, near Marian, Van Nuys Valley; improved to alfalfa, bearing deciduous fruit trees, and $12,000 dwelling. PATTEE CO., 606 S. Hill. 66485.

PRIVATE MONEY WANTED—
1st mtg. loans, $1000, $1300, $2000, $2000, and 3 bldg. loans, $1650 ea. 7% to 8%. Two T. Deeds at discount.
W. H. REES CO.,
5861 SO. VERMONT. VER. 809.

WANTED—Money, $2000, 7-r. owner's home. $3000—6 & 3-rm. bungalows, close in. $4000—Russell, near Vermont, $10,000. $5000—Fedora st., 8-rm. owner's home. 820463. R. W. KINSEY. 820463. 819 Trust & Sav. Bldg., 6th & Spring Sts.

WANTED—$5000, 3 yrs., 7 per cent, on modern 2-sty. residence, 1202 S. Bronson. Also $6000, 3 yrs., 7 per cent, on duplex at 1432 Valencia, value $15,000. Principals only. WIL. 4473.

WANTED—Loan of $8500 on N.W. cor. Pico and Norton. 114x150. Worth $27,000.
PETER NOLAN & CO.,
3272 W. PICO, COR. WILTON PL.
PH. 782151. EVE. 757044.

WANTED—$10,000 at 7, secured by first mtge. on 10 acres, improved land in Arcadia. Value $22,000 and increasing. Will pay a 2% commission or bonus. Address P, box 165, TIMES OFFICE.

WANTED—To borrow, $15,000 for 3 to 5 years at 7%, secured by 1st mortgage on 600 acres equipped ranch in Tulare County. Value $45,000. Address owner at HV, box 369, TIMES BRANCH.

WANTED—$5000; duplex, value $12,000, $3500; res., value $7500, $2250; res., value $4000, $1600; 4-room bungalow, value $4000. All 8 per cent. A. V. Curby, 1020 Wash. Bldg. 67346.

WANTED—Immediately, from private party, $21,000, 3 to 5 yrs., at 8 per cent, to build flat bldg., Santa Monica district. A-1 proposition, first-mortgage security. Address P, box 96, TIMES OFFICE.

$500,000 wanted to complete a pulp and paper mill; highest collateral security. Big returns in interest and commission. Address P, box 177, TIMES OFFICE.

WANTED—$1750, 3 yrs., 8%.
On northwest corner of Manchester and Olive. Improved, worth $5000. 333 UNION OIL. Pico 5869; Main 1175.

WANTED—$1750, 3 YRS., 8; $50 BONUS.
On one and one-third acres on Childs ave., north of Sunset Blvd. Worth $5000. A. H. BARRY, 333 Union Oil. Pico 5869.

WANTED—$2800, 1st, from private party, on my new 7-room home and garage, west side. Value $7000. See NIELSEN, 1819 W. 7th st, Firehouse. Phone 52214.

WANTED—See Stanley Matthews for 8 pct. first mortgage, $1250 to $4000; 40 pct. valuation on owners' homes. Builders Finance Assn., 412 Laughlin Bldg. 66056.

WANTED—$1600, $1700, $1800 on new bungalows. Also trust deeds for sale. MOX LUMBER & WRECKING CO., 175 E. Jefferson. Phone 27886.

WANTED—$3000, 7%, no com., 3 yrs., 1st mtge., 8-rm. house, val. $8000, near 40th and S. Denker. Call 2427 W. WASHINGTON.

WANTED—$5000, 3 yrs., 8%, good 14-room flat building, east side, leased two years, $1800 per year. Value $15,000. CALL BDWY. 369.

WANTED—$3000 at 7%, on 1738 West 23rd street. Owner's home. Principals only. E. B. VAN HORNE, 3817 Wilshire Blvd. 560-349.

WANTED—LOAN, $5000 at 7 on fine 7-room modern residence and 4 lots. Value $15000. Choice location. Bdwy. 555. OWNER, 229 Union Oil Bldg.

WANTED—$6000, 1st mort., 5-flat house and double gar., completed last month, located S.W. All rented, $165 mo. Call mornings, 760453.

WANTED—To borrow $4500 on 2 new 5-room Spanish stucco bungalows, lot 40x145. Rent $120. Owner. 966 N. VAN NESS AVE.

WANTED — Money on first mortgages, Wilshire and Hollywood property. Call MR. SCOTT. 567683.

TEN to 12 per cent guaranteed, absolute security. Any amount. 418 SECURITY BLDG., 510 South Spring st.

MONEY WANTED—
Real Estate and Loans.

WANTED—

We have 14 calls for loans amounting from $500 to $5000 at 8 per cent interest on A-1 city property. Will buy 2d trust deeds and mortgages. If you have any of these to sell or want a loan see us at once. We have buyers waiting. Will pay you 8 per cent and take the loan over yourself, or will place your $7500 on this at 8 per cent.

FISHER, Robert Smith & Co., 308 Pacific Finance Bldg. Phone 8197.

INVESTORS, ATTENTION—

From time to time we have had inquiries for 7 and 8 per cent first trust deeds on improved city property, and have placed a number of loans at these rates. We have a client who has $10,000 to invest at 8 per cent on improved property, and will pay a commission of 2 per cent for the loan. Can you help us? Call at once. Room 1, 2d floor, 116 W. 4th st.

WANTED—$1000, $2000, $3000, $4000, $5000 at 8 per cent on improved property. Will pay commission. Call at once. Room 1, 2d floor, 116 W. 4th st.

WANTED—$1000 at 8 per cent on improved property. Will pay commission. Call at once. Room 1, 2d floor, 116 W. 4th st.

WANTED—$2000 at 8 per cent on improved property. Will pay commission. Call at once. Room 1, 2d floor, 116 W. 4th st.

WANTED—$3000 at 8 per cent on improved property. Will pay commission. Call at once. Room 1, 2d floor, 116 W. 4th st.

WANTED—$4000 at 8 per cent on improved property. Will pay commission. Call at once. Room 1, 2d floor, 116 W. 4th st.

WANTED—$5000 at 8 per cent on improved property. Will pay commission. Call at once. Room 1, 2d floor, 116 W. 4th st.

WANTED—$6000 at 8 per cent on improved property. Will pay commission. Call at once. Room 1, 2d floor, 116 W. 4th st.

WANTED—$7000 at 8 per cent on improved property. Will pay commission. Call at once. Room 1, 2d floor, 116 W. 4th st.

WANTED—$8000 at 8 per cent on improved property. Will pay commission. Call at once. Room 1, 2d floor, 116 W. 4th st.

WANTED—$9000 at 8 per cent on improved property. Will pay commission. Call at once. Room 1, 2d floor, 116 W. 4th st.

WANTED—$10,000 at 8 per cent on improved property. Will pay commission. Call at once. Room 1, 2d floor, 116 W. 4th st.

WANTED—$12,000 at 8 per cent on improved property. Will pay commission. Call at once. Room 1, 2d floor, 116 W. 4th st.

WANTED—$15,000 at 8 per cent on improved property. Will pay commission. Call at once. Room 1, 2d floor, 116 W. 4th st.

WANTED—$20,000 at 8 per cent on improved property. Will pay commission. Call at once. Room 1, 2d floor, 116 W. 4th st.

WANTED—$25,000 at 8 per cent on improved property. Will pay commission. Call at once. Room 1, 2d floor, 116 W. 4th st.

WANTED—$30,000 at 8 per cent on improved property. Will pay commission. Call at once. Room 1, 2d floor, 116 W. 4th st.

WANTED—$40,000 at 8 per cent on improved property. Will pay commission. Call at once. Room 1, 2d floor, 116 W. 4th st.

WANTED—$50,000 at 8 per cent on improved property. Will pay commission. Call at once. Room 1, 2d floor, 116 W. 4th st.

WANTED—$60,000 at 8 per cent on improved property. Will pay commission. Call at once. Room 1, 2d floor, 116 W. 4th st.

WANTED—$75,000 at 8 per cent on improved property. Will pay commission. Call at once. Room 1, 2d floor, 116 W. 4th st.

WANTED—$100,000 at 8 per cent on improved property. Will pay commission. Call at once. Room 1, 2d floor, 116 W. 4th st.

WANTED—$150,000 at 8 per cent on improved property. Will pay commission. Call at once. Room 1, 2d floor, 116 W. 4th st.

WANTED—$200,000 at 8 per cent on improved property. Will pay commission. Call at once. Room 1, 2d floor, 116 W. 4th st.

WANTED—$250,000 at 8 per cent on improved property. Will pay commission. Call at once. Room 1, 2d floor, 116 W. 4th st.

WANTED—$300,000 at 8 per cent on improved property. Will pay commission. Call at once. Room 1, 2d floor, 116 W. 4th st.

WANTED—$400,000 at 8 per cent on improved property. Will pay commission. Call at once. Room 1, 2d floor, 116 W. 4th st.

WANTED—$500,000 at 8 per cent on improved property. Will pay commission. Call at once. Room 1, 2d floor, 116 W. 4th st.

WANTED—$600,000 at 8 per cent on improved property. Will pay commission. Call at once. Room 1, 2d floor, 116 W. 4th st.

WANTED—$700,000 at 8 per cent on improved property. Will pay commission. Call at once. Room 1, 2d floor, 116 W. 4th st.

WANTED—$800,000 at 8 per cent on improved property. Will pay commission. Call at once. Room 1, 2d floor, 116 W. 4th st.

WANTED—$900,000 at 8 per cent on improved property. Will pay commission. Call at once. Room 1, 2d floor, 116 W. 4th st.

WANTED—$1,000,000 at 8 per cent on improved property. Will pay commission. Call at once. Room 1, 2d floor, 116 W. 4th st.

WANTED—$1,500,000 at 8 per cent on improved property. Will pay commission. Call at once. Room 1, 2d floor, 116 W. 4th st.

WANTED—$2,000,000 at 8 per cent on improved property. Will pay commission. Call at once. Room 1, 2d floor, 116 W. 4th st.

WANTED—$2,500,000 at 8 per cent on improved property. Will pay commission. Call at once. Room 1, 2d floor, 116 W. 4th st.

WANTED—$3,000,000 at 8 per cent on improved property. Will pay commission. Call at once. Room 1, 2d floor, 116 W. 4th st.

WANTED—$4,000,000 at 8 per cent on improved property. Will pay commission. Call at once. Room 1, 2d floor, 116 W. 4th st.

WANTED—$5,000,000 at 8 per cent on improved property. Will pay commission. Call at once. Room 1, 2d floor, 116 W. 4th st.

WANTED—$6,000,000 at 8 per cent on improved property. Will pay commission. Call at once. Room 1, 2d floor, 116 W. 4th st.

WANTED—$7,000,000 at 8 per cent on improved property. Will pay commission. Call at once. Room 1, 2d floor, 116 W. 4th st.

WANTED—$8,000,000 at 8 per cent on improved property. Will pay commission. Call at once. Room 1, 2d floor, 116 W. 4th st.

WANTED—$9,000,000 at 8 per cent on improved property. Will pay commission. Call at once. Room 1, 2d floor, 116 W. 4th st.

WANTED—$10,000,000 at 8 per cent on improved property. Will pay commission. Call at once. Room 1, 2d floor, 116 W. 4th st.

WANTED—$15,000,000 at 8 per cent on improved property. Will pay commission. Call at once. Room 1, 2d floor, 116 W. 4th st.

WANTED—$20,000,000 at 8 per cent on improved property. Will pay commission. Call at once. Room 1, 2d floor, 116 W. 4th st.

WANTED—$25,000,000 at 8 per cent on improved property. Will pay commission. Call at once. Room 1, 2d floor, 116 W. 4th st.

WANTED—$30,000,000 at 8 per cent on improved property. Will pay commission. Call at once. Room 1, 2d floor, 116 W. 4th st.

WANTED—$40,000,000 at 8 per cent on improved property. Will pay commission. Call at once. Room 1, 2d floor, 116 W. 4th st.

WANTED—$50,000,000 at 8 per cent on improved property. Will pay commission. Call at once. Room 1, 2d floor, 116 W. 4th st.

WANTED—$60,000,000 at 8 per cent on improved property. Will pay commission. Call at once. Room 1, 2d floor, 116 W. 4th st.

WANTED—$70,000,000 at 8 per cent on improved property. Will pay commission. Call at once. Room 1, 2d floor, 116 W. 4th st.

WANTED—$80,000,000 at 8 per cent on improved property. Will pay commission. Call at once. Room 1, 2d floor, 116 W. 4th st.

WANTED—$90,000,000 at 8 per cent on improved property. Will pay commission. Call at once. Room 1, 2d floor, 116 W. 4th st.

WANTED—$100,000,000 at 8 per cent on improved property. Will pay commission. Call at once. Room 1, 2d floor, 116 W. 4th st.

WANTED—$150,000,000 at 8 per cent on improved property. Will pay commission. Call at once. Room 1, 2d floor, 116 W. 4th st.

WANTED—$200,000,000 at 8 per cent on improved property. Will pay commission. Call at once. Room 1, 2d floor, 116 W. 4th st.

WANTED—$250,000,000 at 8 per cent on improved property. Will pay commission. Call at once. Room 1, 2d floor, 116 W. 4th st.

WANTED—$300,000,000 at 8 per cent on improved property. Will pay commission. Call at once. Room 1, 2d floor, 116 W. 4th st.

WANTED—$400,000,000 at 8 per cent on improved property. Will pay commission. Call at once. Room 1, 2d floor, 116 W. 4th st.

WANTED—$500,000,000 at 8 per cent on improved property. Will pay commission. Call at once. Room 1, 2d floor, 116 W. 4th st.

WANTED—$600,000,000 at 8 per cent on improved property. Will pay commission. Call at once. Room 1, 2d floor, 116 W. 4th st.

WANTED—$700,000,000 at 8 per cent on improved property. Will pay commission. Call at once. Room 1, 2d floor, 116 W. 4th st.

WANTED—$800,000,000 at 8 per cent on improved property. Will pay commission. Call at once. Room 1, 2d floor, 116 W. 4th st.

WANTED—$900,000,000 at 8 per cent on improved property. Will pay commission. Call at once. Room 1, 2d floor, 116 W. 4th st.

WANTED—$1,000,000,000 at 8 per cent on improved property. Will pay commission. Call at once. Room 1, 2d floor, 116 W. 4th st.

WANTED—$1,500,000,000 at 8 per cent on improved property. Will pay commission. Call at once. Room 1, 2d floor, 116 W. 4th st.

WANTED—$2,000,000,000 at 8 per cent on improved property. Will pay commission. Call at once. Room 1, 2d floor, 116 W. 4th st.

WANTED—$2,500,000,000 at 8 per cent on improved property. Will pay commission. Call at once. Room 1, 2d floor, 116 W. 4th st.

WANTED—$3,000,000,000 at 8 per cent on improved property. Will pay commission. Call at once. Room 1, 2d floor, 116 W. 4th st.

WANTED—$4,000,000,000 at 8 per cent on improved property. Will pay commission. Call at once. Room 1, 2d floor, 116 W. 4th st.

WANTED—$5,000,000,000 at 8 per cent on improved property. Will pay commission. Call at once. Room 1, 2d floor, 116 W. 4th st.

WANTED—$6,000,000,000 at 8 per cent on improved property. Will pay commission. Call at once. Room 1, 2d floor, 116 W. 4th st.

WANTED—$7,000,000,000 at 8 per cent on improved property. Will pay commission. Call at once. Room 1, 2d floor, 116 W. 4th st.

WANTED—$8,000,000,000 at 8 per cent on improved property. Will pay commission. Call at once. Room 1, 2d floor, 116 W. 4th st.

WANTED—$9,000,000,000 at 8 per cent on improved property. Will pay commission. Call at once. Room 1, 2d floor, 116 W. 4th st.

WANTED—$10,000,000,000 at 8 per cent on improved property. Will pay commission. Call at once. Room 1, 2d floor, 116 W. 4th st.

WANTED—$15,000,000,000 at 8 per cent on improved property. Will pay commission. Call at once. Room 1, 2d floor, 116 W. 4th st.

WANTED—$20,000,000,000 at 8 per cent on improved property. Will pay commission. Call at once. Room 1, 2d floor, 116 W. 4th st.

WANTED—$25,000,000,000 at 8 per cent on improved property. Will pay commission. Call at once. Room 1, 2d floor, 116 W. 4th st.

WANTED—$30,000,000,000 at 8 per cent on improved property. Will pay commission. Call at once. Room 1, 2d floor, 116 W. 4th st.

WANTED—$40,000,000,000 at 8 per cent on improved property. Will pay commission. Call at once. Room 1, 2d floor, 116 W. 4th st.

WANTED—$50,000,000,000 at 8 per cent on improved property. Will pay commission. Call at once. Room 1, 2d floor, 116 W. 4th st.

WANTED—$60,000,000,000 at 8 per cent on improved property. Will pay commission. Call at once. Room 1, 2d floor, 116 W. 4th st.

WANTED—$70,000,000,000 at 8 per cent on improved property. Will pay commission. Call at once. Room 1, 2d floor, 116 W. 4th st.

WANTED—$80,000,000,000 at 8 per cent on improved property. Will pay commission. Call at once. Room 1, 2d floor, 116 W. 4th st.

WANTED—$90,000,000,000 at 8 per cent on improved property. Will pay commission. Call at once. Room 1, 2d floor, 116 W. 4th st.

WANTED—$100,000,000,000 at 8 per cent on improved property. Will pay commission. Call at once. Room 1, 2d floor, 116 W. 4th st.

WANTED—$150,000,000,000 at 8 per cent on improved property. Will pay commission. Call at once. Room 1, 2d floor, 116 W. 4th st.

WANTED—$200,000,000,000 at 8 per cent on improved property. Will pay commission. Call at once. Room 1, 2d floor, 116 W. 4th st.

WANTED—$250,000,000,000 at 8 per cent on improved property. Will pay commission. Call at once. Room 1, 2d floor, 116 W. 4th st.

WANTED—$300,000,000,000 at 8 per cent on improved property. Will pay commission. Call at once. Room 1, 2d floor, 116 W. 4th st.

WANTED—$400,000,000,000 at 8 per cent on improved property. Will pay commission. Call at once. Room 1, 2d floor, 116 W. 4th st.

WANTED—$500,000,000,000 at 8 per cent on improved property. Will pay commission. Call at once. Room 1, 2d floor, 116 W. 4th st.

WANTED—$600,000,000,000 at 8 per cent on improved property. Will pay commission. Call at once. Room 1, 2d floor, 116 W. 4th st.

WANTED—$700,000,000,000 at 8 per cent on improved property. Will pay commission. Call at once. Room 1, 2d floor, 116 W. 4th st.

WANTED—$800,000,000,000 at 8 per cent on improved property. Will pay commission. Call at once. Room 1, 2d floor, 116 W. 4th st.

WANTED—$900,000,000,000 at 8 per cent on improved property. Will pay commission. Call at once. Room 1, 2d floor, 116 W. 4th st.

WANTED—$1,000,000,000,000 at 8 per cent on improved property. Will pay commission. Call at once. Room 1, 2d floor, 116 W. 4th st.

WANTED—$1,500,000,000,000 at 8 per cent on improved property. Will pay commission. Call at once. Room 1, 2d floor, 116 W. 4th st.

WANTED—$2,000,000,000,000 at 8 per cent on improved property. Will pay commission. Call at once. Room 1, 2d floor, 116 W. 4th st.

WANTED—$2,500,000,000,000 at 8 per cent on improved property. Will pay commission. Call at once. Room 1, 2d floor, 116 W. 4th st.

WANTED—$3,000,000,000,000 at 8 per cent on improved property. Will pay commission. Call at once. Room 1, 2d floor, 116 W. 4th st.

WANTED—$4,000,000,000,000 at 8 per cent on improved property. Will pay commission. Call at once. Room 1, 2d floor, 116 W. 4th st.

WANTED—$5,000,000,000,000 at 8 per cent on improved property. Will pay commission. Call at once. Room 1, 2d floor, 116 W. 4th st.

WANTED—$6,000,000,000,000 at 8 per cent on improved property. Will pay commission. Call at once. Room 1, 2d floor, 116 W. 4th st.

WANTED—$7,000,000,000,000 at 8 per cent on improved property. Will pay commission. Call at once. Room 1, 2d floor, 116 W. 4th st.

WANTED—$8,000,000,000,000 at 8 per cent on improved property. Will pay commission. Call at once. Room 1, 2d floor, 116 W. 4th st.

WANTED—$9,000,000,000,000 at 8 per cent on improved property. Will pay commission. Call at once. Room 1, 2d floor, 116 W. 4th st.

WANTED—$10,000,000,000,000 at 8 per cent on improved property. Will pay commission. Call at once. Room 1, 2d floor, 116 W. 4th st.

WANTED—$15,000,000,000,000 at 8 per cent on improved property. Will pay commission. Call at once. Room 1, 2d floor, 116 W. 4th st.

WANTED—$20,000,000,000,000 at 8 per cent on improved property. Will pay commission. Call at once. Room 1, 2d floor, 116 W. 4th st.

WANTED—$25,000,000,000,000 at 8 per cent on improved property. Will pay commission. Call at once. Room 1, 2d floor, 116 W. 4th st.

WANTED—$30,000,000,000,000 at 8 per cent on improved property. Will pay commission. Call at once. Room 1, 2d floor, 116 W. 4th st.

WANTED—$40,000,000,000,000 at 8 per cent on improved property. Will pay commission. Call at once. Room 1, 2d floor, 116 W. 4th st.

WANTED—$50,000,000,000,000 at 8 per cent on improved property. Will pay commission. Call at once. Room 1, 2d floor, 116 W. 4th st.

WANTED—$60,000,000,000,000 at 8 per cent on improved property. Will pay commission. Call at once. Room 1, 2d floor, 116 W. 4th st.

WANTED—$70,000,000,000,000 at 8 per cent on improved property. Will pay commission. Call at once. Room 1, 2d floor, 116 W. 4th st.

WANTED—$80,000,000,000,000 at 8 per cent on improved property. Will pay commission. Call at once. Room 1, 2d floor, 116 W. 4th st.

WANTED—$90,000,000,000,000 at 8 per cent on improved property. Will pay commission. Call at once. Room 1, 2d floor, 116 W. 4th st.

WANTED—$100,000,000,000,000 at 8 per cent on improved property. Will pay commission. Call at once. Room 1, 2d floor, 116 W. 4th st.

WANTED—$150,000,000,000,000 at 8 per cent on improved property. Will pay commission. Call at once. Room 1, 2d floor, 116 W. 4th st.

WANTED—$200,000,000,000,000 at 8 per cent on improved property. Will pay commission. Call at once. Room 1, 2d floor, 116 W. 4th st.

WANTED—$250,000,000,000,000 at 8 per cent on improved property. Will pay commission. Call at once. Room 1, 2d floor, 116 W. 4th st.

WANTED—$300,000,000,000,000 at 8 per cent on improved property. Will pay commission. Call at once. Room 1, 2d floor, 116 W. 4th st.

WANTED—$400,000,000,000,000 at 8 per cent on improved property. Will pay commission. Call at once. Room 1, 2d floor, 116 W. 4th st.

WANTED—$500,000,000,000,000 at 8 per cent on improved property. Will pay commission. Call at once. Room 1, 2d floor, 116 W. 4th st.

WANTED—$600,000,000,000,000 at 8 per cent on improved property. Will pay commission. Call at once. Room 1, 2d floor, 116 W. 4th st.

WANTED—$700,000,000,000,000 at 8 per cent on improved property. Will pay commission. Call at once. Room 1, 2d floor, 116 W. 4th st.

WANTED—$800,000,000,000,000 at 8 per cent on improved property. Will pay commission. Call at once. Room 1, 2d floor, 116 W. 4th st.

WANTED—$900,000,000,000,000 at 8 per cent on improved property. Will pay commission. Call at once. Room 1, 2d floor, 116 W. 4th st.

WANTED—$1,000,000,000,000,000 at 8 per cent on improved property. Will pay commission. Call at once. Room 1, 2d floor, 116 W. 4th st.

WANTED—$1,500,000,000,000,000 at 8 per cent on improved property. Will pay commission. Call at once. Room 1, 2d floor, 116 W. 4th st.

WANTED—$2,000,000,000,000,000 at 8 per cent on improved property. Will pay commission. Call at once. Room 1, 2d floor, 116 W. 4th st.

WANTED—$2,500,000,000,000,000 at 8 per cent on improved property. Will pay commission. Call at once. Room 1, 2d floor, 116 W. 4th st.

WANTED—$3,000,000,000,000,000 at 8 per cent on improved property. Will pay commission. Call at once. Room 1, 2d floor, 116 W. 4th st.

WANTED—$4,000,000,000,000,000 at 8 per cent on improved property. Will pay commission. Call at once. Room 1, 2d floor, 116 W. 4th st.

WANTED—$5,000,000,000,000,000 at 8 per cent on improved property. Will pay commission. Call at once. Room 1, 2d floor, 116 W. 4th st.

WANTED—$6,000,000,000,000,000 at 8 per cent on improved property. Will pay commission. Call at once. Room 1, 2d floor, 116 W. 4th st.

WANTED—$7,000,000,000,000,000 at 8 per cent on improved property. Will pay commission. Call at once. Room 1, 2d floor, 116 W. 4th st.

WANTED—$8,000,000,000,000,000 at 8 per cent on improved property. Will pay commission. Call at once. Room 1, 2d floor, 116 W. 4th st.

WANTED—$9,000,000,000,000,000 at 8 per cent on improved property. Will pay commission. Call at once. Room 1, 2d floor, 116 W. 4th st.

WANTED—$10,000,000,000,000,000 at 8 per cent on improved property. Will pay commission. Call at once. Room 1, 2d floor, 116 W. 4th st.

WANTED—$15,000,000,000,000,000 at 8 per cent on improved property. Will pay commission. Call at once. Room 1, 2d floor, 116 W. 4th st.

WANTED—$20,000,000,000,000,000 at 8 per cent on improved property. Will pay commission. Call at once. Room 1, 2d floor, 116 W. 4th st.

WANTED—$25,000,000,000,000,000 at 8 per cent on improved property. Will pay commission. Call at once. Room 1, 2d floor, 116 W. 4th st.

WANTED—$30,000,000,000,000,000 at 8 per cent on improved property. Will pay commission. Call at once. Room 1, 2d floor, 116 W. 4th st.

WANTED—$40,000,000,000,000,000 at 8 per cent on improved property. Will pay commission. Call at once. Room 1, 2d floor, 116 W. 4th st.

WANTED—$50,000,000,000,000,000 at 8 per cent on improved property. Will pay commission. Call at once. Room 1, 2d floor, 116 W. 4th st.

WANTED—$60,000,000,000,000,000 at 8 per cent on improved property. Will pay commission. Call at once. Room 1, 2d floor, 116 W. 4th st.

WANTED—$70,000,000,000,000,000 at 8 per cent on improved property. Will pay commission. Call at once. Room 1, 2d floor, 116 W. 4th st.

WANTED—$80,000,000,000,000,000 at 8 per cent on improved property. Will pay commission. Call at once. Room 1, 2d floor, 116 W. 4th st.

WANTED—$90,000,000,000,000,000 at 8 per cent on improved property. Will pay commission. Call at once. Room 1, 2d floor, 116 W. 4th st.

WANTED—$100,000,000,000,000,000 at 8 per cent on improved property. Will pay commission. Call at once. Room 1, 2d floor, 116 W. 4th st.

WANTED—$150,000,000,000,000,000 at 8 per cent on improved property. Will pay commission. Call at once. Room 1, 2d floor, 116 W. 4th st.

WANTED—$200,000,000,000,000,000 at 8 per cent on improved property. Will pay commission. Call at once. Room 1, 2d floor, 116 W. 4th st.

WANTED—$250,000,000,000,000,000 at 8 per cent on improved property. Will pay commission. Call at once. Room 1, 2d floor, 116 W. 4th st.

WANTED—$300,000,000,000,000,000 at 8 per cent on improved property. Will pay commission. Call at once. Room 1, 2d floor, 116 W. 4th st.

WANTED—$400,000,000,000,000,000 at 8 per cent on improved property. Will pay commission. Call at once. Room 1, 2d floor, 116 W. 4th st.

WANTED—$500,000,000,000,000,000 at 8 per cent on improved property. Will pay commission. Call at once. Room 1, 2d floor, 116 W. 4th st.

WANTED—$600,000,000,000,000,000 at 8 per cent on improved property. Will pay commission. Call at once. Room 1, 2d floor, 116 W. 4th st.

WANTED—$700,000,000,000,000,000 at 8 per cent on improved property. Will pay commission. Call at once. Room 1, 2d floor, 116 W. 4th st.

WANTED—$800,000,000,000,000,000 at 8 per cent on improved property. Will pay commission. Call at once. Room 1, 2d floor, 116 W. 4th st.

WANTED—$900,000,000,000,000,000 at 8 per cent on improved property. Will pay commission. Call at once. Room 1, 2d floor, 116 W. 4th st.

WANTED—$1,000,000,000,000,000,000 at 8 per cent on improved property. Will pay commission. Call at once. Room 1, 2d floor, 116 W. 4th st.

WANTED—$1,500,000,000,000,000,000 at 8 per cent on improved property. Will pay commission. Call at once. Room 1, 2d floor, 116 W. 4th st.

WANTED—$2,000,000,000,000,000,000 at 8 per cent on improved property. Will pay commission. Call at once. Room 1, 2d floor, 116 W. 4th st.

WANTED—$2,500,000,000,000,000,000 at 8 per cent on improved property. Will pay commission. Call at once. Room 1, 2d floor, 116 W. 4th st.

WANTED—$3,000,000,000,000,000,000 at 8 per cent on improved property. Will pay commission. Call at once. Room 1, 2d floor, 116 W. 4th st.

WANTED—$4,000,000,000,000,000,000 at 8 per cent on improved property. Will pay commission. Call at once. Room 1, 2d floor, 116 W. 4th st.

WANTED—$5,000,000,000,000,000,000 at 8 per cent on improved property. Will pay commission. Call at once. Room 1, 2d floor, 116 W. 4th st.

WANTED—$6,000,000,000,000,000,000 at 8 per cent on improved property. Will pay commission. Call at once. Room 1, 2d floor, 116 W. 4th st.

WANTED—$7,000,000,000,000,000,000 at 8 per cent on improved property. Will pay commission. Call at once. Room 1, 2d floor, 116 W. 4th st.

WANTED—$8,000,000,000,000,000,000 at 8 per cent on improved property. Will pay commission. Call at once. Room 1, 2d floor, 116 W. 4th st.

WANTED—$9,000,000,000,000,000,000 at 8 per cent on improved property. Will pay commission. Call at once. Room 1, 2d floor, 116 W. 4th st.

WANTED—$10,000,000,000,000,000,000 at 8 per cent on improved property. Will pay commission. Call at once. Room 1, 2d floor, 116 W. 4th st.

WANTED—$15,000,000,000,000,000,000 at 8 per cent on improved property. Will pay commission. Call at once. Room 1, 2d floor, 116 W. 4th st.

WANTED—$20,000,000,000,000,000,000 at 8 per cent on improved property. Will pay commission. Call at once. Room 1, 2d floor, 116 W. 4th st.

WANTED—$25,000,000,000,000,000,000 at 8 per cent on improved property. Will pay commission. Call at once. Room 1, 2d floor, 116 W. 4th st.

WANTED—$30,000,000,000,000,000,000 at 8 per cent on improved property. Will pay commission. Call at once. Room 1, 2d floor, 116 W. 4th st.

WANTED—$40,000,000,000,000,000,000 at 8 per cent on improved property. Will pay commission. Call at once. Room 1, 2d floor, 116 W. 4th st.

WANTED—$50,000,000,000,000,000,000 at 8 per cent on improved property. Will pay commission. Call at once. Room 1, 2d floor, 116 W. 4th st.

WANTED—$60,000,000,000,000,000,000 at 8 per cent on improved property. Will pay commission. Call at once. Room 1, 2d floor, 116 W. 4th st.

WANTED—$70,000,000,000,000,000,000 at 8 per cent on improved property. Will pay commission. Call at once. Room 1, 2d floor, 116 W. 4th st.

WANTED—$80,000,000,000,000,000,000 at 8 per cent on improved property. Will pay commission. Call at once. Room 1, 2d floor, 116 W. 4th st.

WANTED—$90,000,000,000,000,000,000 at 8 per cent on improved property. Will pay commission. Call at once. Room 1, 2d floor, 116 W. 4th st.

WANTED—$100,000,000,000,000,000,000 at 8 per cent on improved property. Will pay commission. Call at once. Room 1, 2d floor, 116 W. 4th st.

WANTED—$150,000,000,000,000,000,000 at 8 per cent on improved property. Will pay commission. Call at once. Room 1, 2d floor, 116 W. 4th st.

WANTED—$200,000,000,000,000,000,000 at 8 per cent on improved property. Will pay commission. Call at once. Room 1, 2d floor, 116 W. 4th st.

WANTED—$250,000,000,000,000,000,000 at 8 per cent on improved property. Will pay commission. Call at once. Room 1, 2d floor, 116 W. 4th st.

WANTED—$300,000,000,000,000,000,000 at 8 per cent on improved property. Will pay commission. Call at once. Room 1, 2d floor, 116 W. 4th st.

WANTED—$400,000,000,000,000,000,000 at 8 per cent on improved property. Will pay commission. Call at once. Room 1, 2d floor, 116 W. 4th st.

WANTED—$500,000,000,000,000,000,000 at 8 per cent on improved property. Will pay commission. Call at once. Room 1, 2d floor, 116 W. 4th st.

WANTED—$600,000,000,000,000,000,000 at 8 per cent on improved property. Will pay commission. Call at once. Room 1, 2d floor, 116 W. 4th st.

WANTED—$700,000,000,000,000,000,000 at 8 per cent on improved property. Will pay commission. Call at once. Room 1, 2d floor, 116 W. 4th st.

WANTED—$800,000,000,000,000,000,000 at 8 per cent on improved property. Will pay commission. Call at once. Room 1, 2d floor, 116 W. 4th st.

WANTED—$900,000,000,000,000,000,000 at 8 per cent on improved property. Will pay commission. Call at once. Room 1, 2d floor, 116 W. 4th st.

WANTED—$1,000,000,000,000,000,000,000 at 8 per cent on improved property. Will pay commission. Call at once. Room 1, 2d floor, 116 W. 4th st.

WANTED—$1,500,000,000,000,000,000,000 at 8 per cent on improved property. Will pay commission. Call at once. Room 1, 2d floor, 116 W. 4th st.

WANTED—$2,000,000,000,000,000,000,000 at 8 per cent on improved property. Will pay commission. Call at once. Room 1, 2d floor, 116 W. 4th st.

WANTED—$2,500,000,000,000,000,000,000 at 8 per cent on improved property. Will pay commission. Call at once. Room 1, 2d floor, 116 W. 4th st.

WANTED—$3,000,000,000,000,000,000,000 at 8 per cent on improved property. Will pay commission. Call at once. Room 1, 2d floor, 116 W. 4th st.

WANTED—$4,000,000,000,000,000,000,000 at 8 per cent on improved property. Will pay commission. Call at once. Room 1, 2d floor, 116 W. 4th st.

WANTED—$5,000,000,000,000,000,000,000 at 8 per cent on improved property. Will pay commission. Call at once. Room 1, 2d floor, 116 W. 4th st.

WANTED—$6,000,000,000,000,000,000,000 at 8 per cent on improved property. Will pay commission. Call at once. Room 1, 2d floor, 116 W. 4th st.

WANTED—$7,000,000,000,000,000,000,000 at 8 per cent on improved property. Will pay commission. Call at once. Room 1, 2d floor, 116 W. 4th st.

WANTED—$8,000,000,000,000,000,000,000 at 8 per cent on improved property. Will pay commission. Call at once. Room 1, 2d floor, 116 W. 4th st.

WANTED—$9,000,000,000,000,000,000,000 at 8 per cent on improved property. Will pay commission. Call at once. Room 1, 2d floor, 116 W. 4th st.

WANTED—$10,000,000,000,000,000,000,000 at 8 per cent on improved property. Will pay commission. Call at once. Room 1, 2d floor, 116 W. 4th st.

WANTED—$15,000,000,000,000,000,000,000 at 8 per cent on improved property. Will pay commission. Call at once. Room 1, 2d floor, 116 W. 4th st.

WANTED—$20,000,000,000,000,000,000,000 at 8 per cent on improved property. Will pay commission. Call at once. Room 1, 2d floor, 116 W. 4th st.

WANTED—$25,000,000,000,000,000,000,000 at 8 per cent on improved property. Will pay commission. Call at once. Room 1, 2d floor, 116 W. 4th st.

WANTED—$30,000,000,000,000,000,000,000 at 8 per cent on improved property. Will pay commission. Call at once. Room 1, 2d floor, 116 W. 4th st.

WANTED—$40,000,000,000,000,000,000,000 at 8 per cent on improved property. Will pay commission. Call at once. Room 1, 2d floor, 116 W. 4th st.

WANTED—$50,000,000,000,000,000,000,000 at 8 per cent on improved property. Will pay commission. Call at once. Room 1, 2d floor, 116 W. 4th st.

WANTED—$60,000,000,000,000,000,000,000 at 8 per cent on improved property. Will pay commission. Call at once. Room 1, 2d floor, 116 W. 4th st.

WANTED—$70,000,000,000,000,000,000,000 at 8 per cent on improved property. Will pay commission. Call at once. Room 1, 2d floor, 116 W. 4th st.

WANTED—$80,000,000,000,000,000,000,000 at 8 per cent on improved property. Will pay commission. Call at once. Room 1, 2d floor, 116 W. 4th st.

WANTED—$90,000,000,000,000,000,000,000 at 8 per cent on improved property. Will pay commission. Call at once. Room 1, 2d floor, 116 W. 4th st.

WANTED—$100,000,000,000,000,000,000,000 at 8 per cent on improved property. Will pay commission. Call at once. Room 1, 2d floor, 116 W. 4th st.

WANTED—$150,000,000,000,000,000,000,000 at 8 per cent on improved property. Will pay commission. Call at once. Room 1, 2d floor, 116 W. 4th st.

WANTED—$200,000,000,000,000,000,000,000 at 8 per cent on improved property. Will pay commission. Call at once. Room 1, 2d floor, 116 W. 4th st.

WANTED—$250,000,000,000,000,000,000,000 at 8 per cent on improved property. Will pay commission. Call at once. Room 1, 2d floor, 116 W. 4th st.

WANTED—$300,000,000,000,000,000,000,000 at 8 per cent on improved property. Will pay commission. Call at once. Room 1, 2d floor, 116 W. 4th st.

WANTED—$400,000,000,000,000,000,000,000 at 8 per cent on improved property. Will pay commission. Call at once. Room 1, 2d floor, 116 W. 4th st.

WANTED—$500,000,000,000,000,000,000,000 at 8 per cent on improved property. Will pay commission. Call at once. Room 1, 2d floor, 116 W. 4th st.

WANTED—$600,000,000,000,000,000,000,000 at 8 per cent on improved property. Will pay commission. Call at once. Room 1, 2d floor, 116 W. 4th st.

WANTED—$700,000,000,000,000,000,000,000 at 8 per cent on improved property. Will pay commission. Call at once. Room 1, 2d floor, 116 W. 4th st.

WANTED—$800,000,000,000,000,000,000,000 at 8 per cent on improved property. Will pay commission. Call at once. Room 1, 2d floor, 116 W. 4th st.

WANTED—$900,000,000,000,000,000,000,000 at 8 per cent on improved property. Will pay commission. Call at once. Room 1, 2d floor, 116 W. 4th st.

WANTED—$1,000,000,000,000,000,000,000,000 at 8 per cent on improved property. Will pay commission. Call at once. Room 1, 2d floor, 116 W. 4th st.

WANTED—$1,500,000,000,000,000,000,000,000 at 8 per cent on improved property. Will pay commission. Call at once. Room 1, 2d floor, 116 W. 4th st.

WANTED—$2,000,000,000,000,000,000,000,000 at 8 per cent on improved property. Will pay commission. Call at once. Room 1, 2d floor, 116 W. 4th st.

WANTED—$2,500,000,000,000,000,000,000,000 at 8 per cent on improved property. Will pay commission. Call at once. Room 1, 2d floor, 116 W. 4th st.

WANTED—$3,000,000,000,000,000,000,000,000 at 8 per cent on improved property. Will pay commission. Call at once. Room 1, 2d floor, 116 W. 4th st.

WANTED—$4,000,000,000,000,000,000,000,000 at 8 per cent on improved property. Will pay commission. Call at once. Room 1, 2d floor, 116 W. 4th st.

WANTED—$5,000,000,000,000,000,000,000,000 at 8 per cent on improved property. Will pay commission. Call at once. Room 1, 2d floor, 116 W. 4th st.

WANTED—$6,000,000,000,000,000,000,000,000 at 8 per cent on improved property. Will pay commission. Call at once. Room 1, 2d floor, 116 W. 4th st.

WANTED—$7,000,000,000,000,000,000,000,000 at 8 per cent on improved property. Will pay commission. Call at once. Room 1, 2d floor, 116 W. 4th st.

WANTED—$8,000,000,000,000,000,000,000,000 at 8 per cent on improved property. Will pay commission. Call at once. Room 1, 2d floor, 116 W. 4th st.

WANTED—$9,000,000,000,000,000,000,000,000 at 8 per cent on improved property. Will pay commission. Call at once. Room 1, 2d floor, 116 W. 4th st.

WANTED—$10,000,000,000,000,000,000,000,000 at 8 per cent on improved property. Will pay commission. Call at once. Room 1, 2d floor, 116 W. 4th st.

WANTED—$15,000,000,000,000,000,000,000,000 at 8 per cent on improved property. Will pay commission. Call at once. Room 1, 2d floor, 116 W. 4th st.

WANTED—$20,000,000,000,000,000,000,000,000 at 8 per cent on improved property. Will pay commission. Call at once. Room 1, 2d floor, 116 W. 4th st.

WANTED—$25,000,000,000,000,000,000,000,000 at 8 per cent on improved property. Will pay commission. Call at once. Room 1, 2d floor, 116 W. 4th st.

WANTED—$30,000,000,000,000,000,000,000,000 at 8 per cent on improved property. Will pay commission. Call at once. Room 1, 2d floor, 116 W. 4th st.

WANTED—$40,000,000,000,000,000,000,000,000 at 8 per cent on improved property. Will pay commission. Call at once. Room 1, 2d floor, 116 W. 4th st.

WANTED—$50,000,000,000,000,000,000,000,000 at 8 per cent on improved property. Will pay commission. Call at once. Room 1, 2d floor, 116 W. 4th st.

WANTED—$60,000,000,000,000,000,000,000,000 at 8 per cent on improved property. Will pay commission. Call at once. Room 1, 2d floor, 116 W. 4th st.

WANTED—$70,000,000,000,000,000,000,000,000 at 8 per cent on improved property. Will pay commission

WHAT'S DOING TODAY

Radio exposition, Arnold Building, Seventh and Figueroa.
Eighth annual fall reunion, Santa Monica.
Los Angeles Museum exhibit, Exposition Park, 10 a.m. to 4 p.m.
Southern California Fair, Riverside.
Young Workers' League entertainment and dance, Garnet Club, evening.
"Civil Service," by postoffice employes, in Weller's Theater, evening.
Caledonian Club meeting, Roosevelt Hall, Walker Auditorium, 730 South Main street, afternoon.
Brotherhood of the First Baptist Church rally and entertainment, evening; Gale Seamon and Mr. J. A. Hawkins, speakers.
Los Angeles Harbor Submarine Base juvenile "Jamboree," San Pedro High School, afternoon and evening.
Clara Barton Tent, No. 14, Daughters of Veterans, meeting, 1006 South Main street, afternoon.
Prof. C. M. Baldwin will lecture at the Manual Arts Evening High School, Manual Arts High School auditorium, evening.
Community sing, Patriotic Hall, 1816 South Figueroa street, evening.

THEATERS AND AMUSEMENTS

MOTION PICTURES:
Grauman's, Third and Broadway—Zoke Dunbar in "Pink Gods."
Rialto, Broadway near Eighth—Thomas Meighan in "Manslaughter."
Alhambra, Hill between Seventh and Eighth—Bert Lytell in "The Price of Redemption."
Superba, 315 South Broadway—Rosco Fatty in "Mixed Nuts."
Hamilton, Ninth and Broadway—Florence Vidor in "Fifth Day."
Kerry's, Seventh and Broadway—Mae Murray in "Broadway Rose."
Princess, 121 West First street—"Chu-Chin-Chow."
Rialto, Seventh and Grand—Richard Barthelmess in "The Bond Boy."
Metropolis, Hill and Main—Lady Diana Manners in "The Glorious Adventure."
Miller's, Ninth and Main—Gloria Swanson in "After Gifted Cupid."
Clune's, 526 South Broadway—"Regeneration Through Gland Transplanting."
Philharmonic, 532 South Broadway—"Remembrance."
Garrick, Eighth and Broadway—"The Valley of Silent Men."
Empress, 1336 Venice Westlake Park—Gladys Brockwell in "Third Rank."
Strand, Ninth and Broadway—Buster Keaton in "Cops."

STAGE:
Mason Opera House—Lou Tellegen in "Alias Jimmy Valentine."
Morosco, 744 South Broadway—"Abie's Irish Rose."
Egan's Theater, Pico at Figueroa—Nanda Pollard in "Lola Montez in Bavaria."
Majestic, 845 South Broadway — "The Rear End."

VARIETIES:
Orpheum, 629 South Broadway—Henry E. Wahlquist in "The Unknown."
Hillstreet, Eighth and Hill—Helen Hamilton and Company.
Pantages, Seventh and Hill—Johnny Walker in "My Dad."
Hippodrome, Main near Fourth—Richard Talmadge in "The Unknown."
Dalton's, 534 South Broadway—"Snow Bound Revue."
Burbank, Sixth and Main—"Stage Secrets."

RADIO:
7 to 7:30 a.m., KHJ, City Dye Works.
1 to 1:30 p.m., KFI, Anthony.
1:30 to 1:45 p.m., KWH, Examiner, 485 meters.
1:30 to 2:15 p.m., KNX, Times.
2:15 to 3 p.m., KFAU, Vesta.
3:15 to 3 p.m., KHJ, City Dye Works.
3 to 4 p.m., KLI, Ramburger; also KDN, White Auto.
4 to 4:30 p.m., KHJ, City Dye Works; KFAW, White Auto.
4:30 to 5 p.m., KFI, Anthony.
4 to 4:45 p.m., KUT, El Monte.
4:45 to 5:15 p.m., KFAC, Glendale.
5 to 6 p.m., KOG, Herald.
5:30 to 6 p.m., KWH, Examiner.
6 to 7 p.m., KOO, Altadena.
6:30 to 7:30 p.m., KHJ, Times; KFAU, Vesta.
7:30 to 8:30 p.m., KOG, Herald; KFAC, Glendale.
8:30 to 9 p.m., KWH, Examiner; KLS, Pasadena.

UNANIMOUS IN CRUSHER OPPOSITION

Northeast Residents and Business Men Against Rock Machines

Residents of the northeast section of Los Angeles are lining up solidly so as to present a united front at the City Council's meeting next Friday morning, when they will ask that action be taken to oust the existing rock crushers from the Arroyo Seco.

In addition to the Greater Highland Park and Garvanza Improvement Association, long active in the fight against the rock plants, the business men and manufacturers in the district have organized the Arroyo Seco Industrial Protective Association to join in the war on the gravel excavators. This new organization, representing owners of businesses in the district totaling $10,000,000 in value, has appealed to the Los Angeles Chamber of Commerce to also take a strong stand against the rock plants.

The matter has been referred by the chamber to its industrial committee, to which the business men of the northeast section have made a showing that many important factories located on the banks of the Arroyo are in danger of toppling into the river if the emasculation work of the rock companies is permitted to continue.

The Board of Public Works has recommended that the city's rock-crushing plant at Avenue 20 be dismantled and the equipment transferred to the city's new rock plant in the San Fernando Valley.

The Lincoln Heights Board of Trade has adopted resolutions indorsing the campaign against the rock crushers and offering to cooperate in every way in clearing the Arroyo of the gravel plants.

At the hearing next Friday, the residents of the district are expected to fill the City Council chamber and their speakers will offer facts to prove that the rock plants are a nuisance, that they are endangering the safety of the banks of the river and the bridges over the Arroyo and that they should be ordered removed forthwith.

Annual Meeting of Homeopaths Comes to Close

The thirty-second annual meeting of the Southern California Homeopathic Medical Society, in session for the past two days at the Ambassador, closed yesterday after the election of officers for the ensuing year.

More than 100 physicians have been in attendance. The earlier sessions were taken up by the scientific bureau of the society and many important papers dealing with the latest scientific development of the profession were presented.

Dr. Bradford Fox, past president of the organization, delivered the annual presidential address, following the banquet Wednesday night. Dr. Charles Salisbury was elected president, Dr. Herman Lischner of San Diego first vice-president, Dr. Margaret Koch second vice-president, and Dr. Le Roy Bailey secretary-treasurer.

CABLE DELAYS GREAT

[BY A. P. DAY WIRE.]

NEW YORK, Oct. 12.—The Commercial Cable Company announced yesterday that messages for North China would be accepted only subject to long delay. The Shanghai-Chefoo cable has been interrupted, the announcement said, and the Chinese land lines are working poorly.

"YELLOW DOG" SHOWS FANGS

Mojave Mining Company Charges Intimidation

High Road and Low Subject for Heated Discussion

Plan to Start Work Soon on $600,000 Hospital

[EXCLUSIVE DISPATCH.]

BAKERSFIELD, Oct. 12.—Asserting that an armed force is constantly threatening and intimidating its employees, the Yellow Dog Mining Company, of which John F. Withers is president, has brought action in Superior Court to restrain W. W. Kaye, M. B. Martin, W. J. Howard, the John Doe Mining Company and Corporation and others from continuing their activities in and about the property operated by the plaintiff company.

The plaintiff, according to a bill of complaint filed in the office of County Clerk F. E. Smith, owns and operates a mining property in the Mojave mining district, sometimes known as the Frances H. and Lake View mining claims, and that the defendants claim interest in said mining property. The complaint avers that no such interest legally exists, that the Yellow Dog Mining Company is the sole owner of the claims and that its operations are being seriously interferred with by the threats and armed attacks of the defendants.

Belief is expressed by the plaintiff that unless the defendants are legally restrained from carrying out their threats some of the employees now at work on the property may be injured. The plaintiff company is represented in the action by Attorneys Walter B. Kibbey, George Stoneham and F. E. Berton.

DISCUSS NEW ROAD

In a determined effort to secure the route along the top of the chinia grade bluff for the continuation of the Kern River Canyon road, a resolution prepared and read by C. A. Barlow favoring the upper passage for the road was unanimously indorsed at the National Exchange Club meeting.

The final decision as to whether or not the road will take the upper or the lower grade has not been reached, according to a statement by J. B. Woodsen, division engineer of the State highway, who is in the city for the purpose of looking over the preliminary work of the first six-mile strip that is being constructed at the present time in the Kern River Canyon.

TO BUILD HOSPITAL

That work will soon be started on the construction of a new general hospital building for Kern county, is the statement of L. D. Blodgett, secretary of the Bakersfield Commercial Association and member of the County Welfare Commission. The commission has recently adopted resolutions urging immediate action on the part of the Board of Supervisors to complete the structures as per the plans submitted by Architect Charles H. Biggar. The building will cost approximately $600,000 and will be erected on a site already purchased at the northeastern edge of the city of Bakersfield.

Some difference of opinion has arisen as to the advisability of having small wards and rooms instead of a large general ward, owing to the greatly increased cost of operating. Architect Biggar declares that the plans for small wards have been approved and recommended by Dr. Frederick Brodrick of San Francisco, engaged as an expert by the commission, and if the plans are changed this step would be directly in opposition to the ideas and advice of the expert.

Questioned by Dr. F. A. Hamlin, also a member of the commission, the architect stated that operating costs would run about $60,000 or $90,000 higher with the small wards than with the large ones. He explained that the small ward system is the one now adopted in all the best hospitals of the country.

SHOWMAN TAKES HIS OWN LIFE

Brother of Pantages Theater Manager Shoots Himself After Losing Job

E. Clarke Walker, brother of Carl Walker, manager of the Pantages Theater here, shot and killed himself yesterday afternoon in the offices of the Pantages Theater in Spokane, Wash., of which he had been manager for the past thirteen years, according to dispatches received here late last night.

Worry over being discharged as executive head of the theater is thought to have been the cause of the suicide. Shortly before noon Walker had been discharged by Louis B. Christ, personal representative of Alex Pantages, owner of the theater, according to Chester Edwards, city detective of Spokane, who investigated the case.

Detective Edwards, according to wire dispatches received here, said that Christ had just completed a six weeks investigation of Walker's office previous to discharging him. Christ had talked with Walker a few minutes before Walker fired the shot into his body.

According to the suicide victim's brother, he had visited with him two weeks ago and he was in the best of health and spirits.

"I do not know of any reason why he should have taken his life," Mr. Walker said last night. "I had a letter from him yesterday, and everything was fine as could be."

Besides his widow, he leaves a 15-year-old son.

BUSINESS BREVITIES.
[Advertising]

Dr. W. A. Johnson, optometrist, desires to announce the opening of offices at 822 Story Bldg. Completely equipped for expert examination of your eyes 820108.

The Times Branch Office, 621 South Spring street. Advertisements and subscriptions taken. Telephones Pico 700, 10391.

Educated man or woman seeking refined profitable situation. Call 3503 Fourth avenue.

PERILS OF SINGLE TAX INDICATED

Professor of University Shows How Savings of Lifetime Would be Lost

Prof. Carl C. Plehn, professor of finance at the University of California, has prepared an article setting forth the dangers of the single-tax measure, which is to appear on the ballot for the November election, according to an announcement made by the People's Anti-single Tax League. The article sums up the results which would follow the passage of such a measure as follows:

"The single-taxers claim their plan will bring about a great revolution. No one disputes it. Anyone can easily understand that to make a land valueless as private property, to change every land owner into a tenant of the State, paying rent (in the form of confiscatory taxes) to the government for the privilege of staying on his own land, is, to use slang, 'going some' in the way of a revolution.

"There are thousands of little farmers, small land owners in the cities and many investors living on the savings of years of toil, who would be pauperized and thrown on the government for support. While the brunt of the suffering would fall upon these, it would also force the strong, the crafty and the cunning into a violent struggle to get what they could from the ruins, and who can say just what the outcome would be?"

Gump's Image is Filched by Political Foes

Not content with working all kinds of shady bagging schemes on Andy Gump since he announced himself as a candidate for Congress, his enemies are working overtime. His donations to worthy causes are being exploited as bids for votes, his activities in a recent divorce suit of an uncle are being put on mercenary grounds, and now political opponents are attempting to destroy his publicity.

Last night a large papier mache, life-like figure of the popular candidate was taken from the store front of the Systems Shoe Company, 602 West Sixth street. C. B. Bryant, manager of the establishment, says the Gump-for-Congress Club had full permission to make the display. He is certain the image was stolen by political enemies.

When Mr. Gump was told of the incident last night, "Oh Min," was his only comment.

ASIATIC FLEET TO PROTECT NATIONALS

[BY CABLE—EXCLUSIVE DISPATCH.]

SHANGHAI, Oct. 12.—The cruiser Huron, flagship of the United States Asiatic fleet, with Rear-Admiral Anderson in charge, will leave here Friday on its way to Amoy to join the destroyers already there in protecting American interests, should they be endangered by the renewed fighting in Fukien province.

Gen. Hsu and a rebel force is reported to be marching on Foochow. There is much concern, owing to the fleeing of Chinese families to Shanghai. Peking is sending gunboats and marines to help protect the provincial capital.

Rare
Raisin Pie
—is being baked for you by master bakers in your town.
Ask grocers or neighborhood bake shops to deliver one to try.
Why bake at home?—you'll agree that you don't need to when you taste the pie they're making with delicious
Sun-Maid Raisins
Had Your Iron Today?

Teeth as Low as $5; Best Set $7
Best set, none better, no matter how much you pay, including your choice of best plate material (metal excepted.) Guaranteed 10 years $7
MY EXTREMELY LOW PRICES
Teeth as Low as $5.00
Best Set of Teeth (either set) $7.00
Gold Crowns (22 karat) $4.00
Bridge Work (22 karat) $4.00
Porcelain Crowns $4.00
Gold Fillings ..... $1.00 up
Gold Inlays ..... $1.00 up
Synthetic Porcelain Fillings ..... $1.00 up
Silver Fillings ..... 50c up
Cement Fillings ..... 50c up
Teeth Treated 50c
Pyorrhea Treatment, per tooth $2.00
Nerve Removed (Painless) $1.00
Teeth Extracted (Painless) 50c
No charge for Painless Extraction and Cleaning when other work is contracted for.
Old gold is valuable. I pay cash or allow you full value for it on dental work.
NOT A DENTAL PARLOR. A PRIVATE, high-class, up-to-date, SANITARY dental office with sterilized instruments and gentlemanly operators whom you will not be ashamed to recommend to your friends.
X-RAY PRICES:
Single exposure $1.00
Additional exposures (each) 75c
Ten exposures $5. Complete set (12) $6
Perfect Pictures Guaranteed.
DR. FAIRFIELD Examination FREE.
Entire Third Floor 536 S. Bdwy.
Hrs. 8:30 to 6; Sun. 9 to 12. Phone 65560.

Special Friday and Saturday
Polo Coats
$21.75 and $29.50
Splendid Coats of finest quality, full and half lined. Raglan sleeves, leather buttons. In light and dark shades. EXCEPTIONAL VALUES!
(Sports Shop—Main Floor)
Meyer Siegel & Co.
617-619 Broadway
Feminine Apparel Exclusively

America's Finest Store
VOGUE COMPANY
BROADWAY AT EIGHTH
Smart Sweaters

Sweaters priced to suit every purse.
Sport Costumes of Silk or Wool are favored
The school girl or woman interested in sports finds several sweaters absolutely essential. The model sketched is slip-on style of brushed wool and mohair, with high collar effect. Other slip-on models have Dutch or V necks.
Priced at 12.50 and 15.00.

Just Turn the Faucet
For Steaming Hot Water

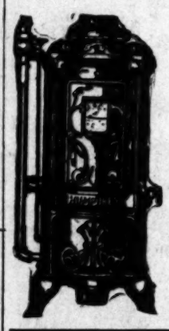

A Style for Every Purpose and Purse
Favorably Known for 35 Years of Reliable Service
HUMPHREY
AUTOMATIC GAS WATER HEATER
FRANKLIN & BOYCE
Sole Agents
830 S. Main St. Phones 61905, 622830
Pasadena Branch: 184 E. Union. F. 0. 888
Long Beach Branch: 253 Am. Ave. Main 279

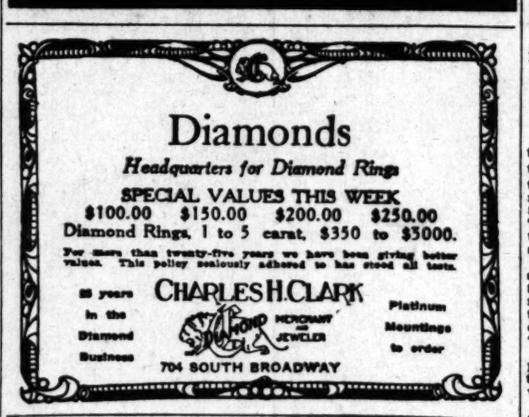

Diamonds
Headquarters for Diamond Rings
SPECIAL VALUES THIS WEEK
$100.00 $150.00 $200.00 $250.00
Diamond Rings, 1 to 5 carat, $350 to $5000.
For more than twenty-five years we have been giving better values. This policy zealously adhered to has stood all tests.
25 years in the Diamond Business
CHARLES H. CLARK
MERCHANT AND JEWELER
Platinum Mountings to order
704 SOUTH BROADWAY

BUY A SPELLMAN DESK
AND SAVE THE FREIGHT
Made in Los Angeles
FACTORY AND SAMPLE ROOM
AND MIDDLEMAN'S PROFIT
418 West 10th Street Phone Pico 5901
OFFICE FURNITURE MADE TO ORDER.

Acid Stomach
Indigestion Heartburn
Dizziness Gas
To find relief take the new and pleasant tasting remedy, highly recommended by those who know.
KALZATONE
TABLETS
50 for 50c, 100 for 75c.

Watches Repaired
To add to our fast-growing list of satisfied customers, we will repair only any American watch for..... $1 and charge wholesale for materials used and guarantee its timekeeping for two years.
Reingold & Sprung 521

THE WEATHER
[Official Report]

LOCAL OFFICE, U. S. WEATHER BUREAU, Los Angeles, Oct. 12.—[Reported by H. R. Harney, Meteorologist.] At 5 o'clock a.m. the barometer registered 29.90; at 5 p.m., 29.88. Thermometer for the corresponding hours showed 59 deg. and 85 deg. Relative humidity, 5 a.m., 80 per cent; 5 p.m., 66 per cent. Wind, 5 a.m., northeast, velocity 3 miles; 5 p.m., southwest, velocity 8 miles. Temperatures, highest, 72 deg.; lowest, 57 deg. Barometer reduced to sea level.

WEATHER CONDITIONS.— A large gold of high pressure covered the Missouri and Middle and Upper Mississippi valleys yesterday, giving fair, cool weather in that region. Rolling frost was reported as far south as Des Moines, Iowa, and temperatures below freezing were general in Minnesota, the Dakotas and Montana. Light showers occurred yesterday in the North Atlantic States and the lake region, and in Nevada, Idaho and Oregon. In Southern California fair, cool weather prevailed yesterday, and it was cloudy or partly cloudy at most stations yesterday morning. Fair, cool weather will continue in this vicinity today.

SUN, MOON AND TIDES.—Los Angeles, Oct. 13: Sun rises 6:57 a.m.; sets 5:22 p.m. Moon rises 11:26 p.m.; sets 12:03 p.m. Los Angeles Harbor, Oct. 13: High tides, 3:36 a.m. and 3:07 p.m.; low tides, 9:39 a.m. and 10:05 p.m.

LOCAL TEMPERATURES.— Minimum and maximum temperatures from Southern California points, reported yesterday to the Los Angeles office of the U. S. Weather Bureau, were as follows:

Stations.	Max.	Min.
Calexico	90	57
Corona	90	47
Los Angeles Harbor	73	54
Mt. Wilson	72	42
Newport Harbor	73	52
Pasadena	79	51
Pomona	79	44
Redlands	74	40
Riverside	78	46
San Bernardino	78	48
Santa Ana	78	51
San Fernando	78	45

LOCAL FORECAST

For Los Angeles and vicinity: Fair Friday, except foggy in morning near coast; moderate westerly winds.

STATE FORECAST

SAN FRANCISCO, Oct. 12.—Weather forecast: San Francisco and vicinity: Fair Friday, except cloudy in the morning; moderate westerly wind.

Northern and Southern California: Fair Friday, except foggy in the morning near the coast; moderate westerly winds.

Santa Clara Valley: Fair Friday, except cloudy in the morning; moderate westerly winds.

Sacramento and San Joaquin valleys: Fair Friday; moderate winds.

ARIZONA FORECAST

PHOENIX (Ariz.) Oct. 12.—Forecast for Arizona: Friday and Saturday, fair in north, possibly light rain in north portion; cooler Saturday, and in west portion Friday.

COLORADO RIVER

YUMA (Ariz.) Oct. 12.— [Exclusive Dispatch from the U. S. Reclamation Service.] Gauge height Colorado River, 14.8 feet.

TEMPERATURES

	Max.	Min.		Max.	Min.
Abilene	84	52	North Head	58	54
Boise	80	42	Oklahoma	74	46
Buffalo	68	44	Phoenix	94	64
Chicago	62	44	Portland, Or.	66	48
Denver	74	46	Rapid City	80	38
Des Moines	68	44	Roseburg	72	44
Dodge City	82	40	Roseburg	82	54
El Paso	88	54	Roswell	84	52
Flagstaff	80	36	St. Louis	72	54
Fresno	92	50	Minneapolis-St. Paul	50	34
Helena	72	40	Sacramento	78	54
Galveston	84	70	Salt Lake City	74	48
Havre	66	34	San Diego	76	62
Kansas City	74	52	San Francisco	66	54
Eugene	84	34	S. Luis Obispo	84	50
Independence	88	48	Seattle	62	46
Jacksonville	88	72	Spokane	68	42
Kansas City	74	58	Tacoma	64	46
Marfa	92	52	Tampa	94	72
Memphis	82	62	Tonopah	84	54
Modena	94	42	Tucson	90	44
Needles	104	66	Umatilla	74	46
New Orleans	86	64	Winnemucca	82	40
New York	66	52	Winnipeg	58	36
			Yuma	102	68

SKULLS OF GIGANTIC TITANOTHERE FOUND

PRINCETON GEOLOGIST AND PARTY DIG UP BONES ON BAD LANDS

[EXCLUSIVE DISPATCH.]

PRINCETON (N. J.) Oct. 12.—The skulls of a giant titanothere, several saber-toothed cats and some three-toed horses are among the additions to the already great collection of fossils in Guyot Hall, Princeton University. These remains of long extinct beasts were found this summer by Prof. William J. Sinclaire, curator of vertebrae paleontology at Princeton, who today returned from a research expedition to the big Bad Lands of South Dakota. Prof. Sinclaire spent three months in the Bad Lands with H. R. Wanless of the class of 1920, and now at the Princeton graduate school, and Prof. T. B. Lawler of Dublin University, instructor at the Royal School of Mines, London.

The geologists left Princeton on June 19, and while in South Dakota camped in the open, carrying on their research despite many hardships. It was the second trip to the Bad Lands for Prof. Sinclaire and the third for Wanless.

Although the specimens collected this year are not so numerous as those gathered on previous expeditions, many of them are of marked interest and very valuable. The titanothere which was found in an immense beast of rhinoceros-like appearance, and is in a fine degree of preservation. Some small pigmy camels were also found. All the animals were covered with a thick layer of clay.

HUSBAND RELEASED BY MOBILE POLICE

PROVES LOS ANGELES ALIBI DAY WIFE WAS FOUND DEAD

[BY A. P. NIGHT WIRE.]

MOBILE (Ala.) Oct. 12.—Walter Puckett, a well-known man of this city, held in connection with the killing of his wife, Mrs. Mannie Lee Puckett, was released on $500 bond today by the police. The grand jury is at work investigating the case, which proved a sensation throughout the State.

Mrs. Puckett was found dying at 4 o'clock on the morning of September 18 last, with a small rope tied around her neck three times and both hands tied. Her only remark when found was "they hit on the head."

Mrs. Marie Evans, an ex-policewoman, arrested in connection with the case, was held for a week and released.

The police say the case is one of the most mysterious that they have ever handled.

Puckett proved to the satisfaction of the State officials that he was in Los Angeles, Cal., the day that his wife was found dead. The Pucketts have been separated for over a year.

WIDER STREET URGED

University Association for Widening Flower Street to Ninety Feet

As the result of representations made by South Flower-street residents and property owners that the project was supported by the Automobile Club of Southern California and the Chamber of Commerce, the University Improvement Association at a meeting last night at 3330 South Figueroa street adopted a resolution favoring the extension and widening of Flower street from Sixth street to Santa Barbara avenue. The plans call for a ninety-foot street for the entire distance.

VITAL RECORD.

DEATHS
With Funeral Announcements

BLACKBURN.—In this city, October 12, Mrs. Josephine M. Blackburn.
Remains will be shipped to Cincinnati, O., by Pierce Brothers.

BOWER.—Funeral services for Mrs. Edith T. Bowes will be held Saturday at 2 p.m. from Graham & Isbell's mortuary, 913 West Washington street.

BUNDY.—At 7181 Clarington avenue, Myrtle M. Bundy, beloved wife of Charles C. Bundy.
Funeral services at the Little Church of the Flowers today at 3 p.m. Arthur H. Crane, director. (Martinsville, Mo., papers please copy.)

DAYTON.—Mrs. Elvira Hartsell Dayton of 2042 Walton avenue, aged 70 years, beloved mother of Miss Dora A. and Norman S. Dayton of Los Angeles.
Services today at 3:30 p.m. from the funeral parlors of W. A. Brown, 1325 South Flower street.

DENMAN.—October 12, at the residence of her daughter, 1737 West Forty-fifth street, Mrs. Francis J. Denman, aged 54 years, beloved mother of Mrs. Mary Courtney Fahey of this city and Samuel R. Denman of Wilson, Cal.
Remains at the Funeral Home of Edwards, Gannon & Heath, 1420 South Hope street. Notice of funeral later.

FERRERO.—Funeral of Joseph Ferrero will be held Saturday, 9 a.m., from the residence, 222 Lewey street. Godess & Martinoni, directors.

FRITSCHE.—At 6126 Range View avenue, Charles W. Fritsche.
Remains at the Cregg funeral chapel. Interment, Milwaukee, Wis.

GLADSTONE.—At 1021 East Thirty-sixth Place, October 11, 1922, Mary, beloved wife of James Gladstone and mother of Frank and Ethel P. Christensen.
Funeral from above residence, Saturday, October 14, at 2 p.m. Sharp & O'Donnell, directors.

GRIMALDI.—Funeral for Mary Grimaldi, beloved wife of Martin Grimaldi, will be held Monday, 9:15 a.m. from the chapel of Godess & Martinoni, 637 South Figueroa; thence to Our Lady of Lourdes Church. Interment, Calvary Cemetery.

HAMAKER.—Burns G. Hamaker of 2009 Menlo Vista street, wife of C. A. Hamaker, mother of Elma M. and Leonard Hamaker, daughter of W. L. Wilhite of Los Angeles, sister of Mrs. J. C. Hartman of 6120 North Grider avenue, Mrs. G. A. Reebert of 2111 East Fourth street, Mrs. F. W. Sterling, Mrs. C. W. Marlsen of Fillmore, W. L. Wilhite of Bishop, and S. C. Wilhite of San Pedro.
Funeral services at the Little Church of the Flowers, Saturday at 2 p.m. Interment, Forest Lawn Cemetery. John R. Paul Co., directors.

HEYNEKEN.—October 12, Mrs. Ella J. Heyneken, aged 71 years, beloved mother of Bert Heyneken of Covina, Cal., and Claude Heyneken; grandmother of Aulden McMillan of Los Angeles.
Funeral services Saturday, October 14, at 2 p.m., from the funeral parlors of W. A. Brown, 1325 South Flower street.

KESTER.—October 12, Phillip L. Kester.
Remains at the parlors of W. A. Brown. Notice of funeral later.

KINYON.—The funeral services of Mrs. Maud B. Kinyon will be held Saturday at 10 a.m. from funeral parlors of W. A. Brown, 1325 South Flower street.

LE GRAND.—October 11, Mary Anna Le Grand, beloved mother of May Le Grand and mother-in-law of Mr. and Mrs. Paul Durid, passed away at her late residence, 1535 North Harvard Boulevard.
Remains at the funeral parlors of Clark F. and Alice Mead, 1132 South Flower street. Funeral services Saturday at 9:15 a.m. from the funeral parlors. Requiem mass at 9 a.m. at the Immaculate Heart of Mary Church, corner of Santa Monica Boulevard and Kenmore avenue.

LINDQUIST.—October 12, at 6611 Fountain avenue, Emil Lindquist, aged 52 years.
Funeral services will be held Saturday, October 14, at 2 p.m., from chapel of Hurlbut & Dayton, 6760 Hollywood Boulevard.

O'NEILL.—October 11, Helena R. O'Neill, aged 47 years.
Shipment by Cunningham & O'Connor to Seattle, Wash.

REIDENBUCHER.—Sarah Reidenbucher, aged 68 years.
Funeral services today at 2 p.m. from the chapel of Clark F. and Alice Mead, 1132 South Flower street.

SHERMAN.—At his home, 1272 North Wilton Place, Oct. 11, 1922, W. D. Sherman, father of Dr. Lee A. Sherman and Mrs. Betty S. Rose and Mrs. Locust Groves.
Funeral services will be held at chapel of J. D. Faris & Co., corner Tenth and Flower streets, Saturday, October 14, at 3 o'clock p.m.

STOUT.—Suddenly, Steve Stout, aged 38 years, of 650 East Thirty-ninth street, beloved husband of Mrs. Anna Stout.
Funeral services Saturday, October 14, at 2 p.m., from the parlors of W. A. Brown, 1325 South Flower street.

VON ELM.—In Los Angeles, Oct. 12, 1922, Henry Von Elm, aged 44 years.
Funeral services at Bruce Brothers' chapel, 255 Figueroa, Saturday at 2 o'clock. Beaumont Lodge, No. 352, F. & A. M., in charge.

WILLIAMS.—In this city, October 13, Mrs. Dorothy Mabie Williams.
Remains at Pierce Brothers. Notice of funeral later.

WOYDA.—October 12, at 913 East Eleventh street, Frank Woyda, aged 51 years, dearly beloved husband of Theresa Woyda and beloved father of Olga Woyda, and brother-in-law of Gustav and Bertha Erdman.
Funeral 2:30 p.m. Saturday from the chapel of J. H. Biederman, 1618 South Main. Interment Riverside Cemetery.

LODGE NOTICE

SCOTTISH RITE CATHEDRAL, 920 South Hope street, Friday, October 13, at 7:45 p.m., Sixteenth Degree. Visiting members are invited.

FUNERAL DIRECTORS

RUPPE MORTUARY
W. H. SUTCH, 842 S. FIGUEROA
Most equipped. Oldest Established in Los Angeles 64607. Main 197.

BOOTH & BOYLSON COMPANY.
1147 South Flower street.
Funeral Service and Equipment Unexcelled.
PAUL D. ROBINSON. GEO. M. ADAIR.
61340. Directors. Bdwy. 3422

GODEAU & MARTINONI.
FUNERAL SERVICE THAT SAVES.
Phones Broadway 2720—64427.
Branches: San Francisco, Oakland and Stockton.

GRAHAM & ISBELL,
20426. 915 West Washington. West 622.

E. E. OVERHOLTZER SONS CO.
65088. 1236 S. Grand. Fitz 0436

LAWSON F. UTTER,
292913. 4264 Moneta ave. 291408

Garrett Brothers, 1227 S. Flower
Sharp & O'Donnell Main 1020

FLORISTS

HOWARD & SMITH,
Floral Offerings.
FLORAL DESIGNS OUR SPECIALTY.
NINTH AND OLIVE STREETS.
109-57. MAIN 1748.

GERMAIN SEED & PLANT CO.
Artistic Floral Offerings.
N.E. corner Sixth and Main.
10000—Main 9000.

GEO. J. HALL, WHOLESALE, RETAIL.
Artistic Floral Designs. Phone and We will call. 423 East Fifth street. 68078.

CEMETERIES

FOREST LAWN MEMORIAL PK.
Cemetery Mausoleum Crematory
Every Form of Burial Under Perpetual Care.
"Among the Hills."
Glendale Ave. & San Fernando Rd.

INGLEWOOD PARK CEMETERY
Columbarium Crematory
On Redondo Boulevard.
Outside Los Angeles City Limits.

Beautiful HOLLYWOOD Cemetery
Crematory Columbarium
6000 Santa Monica Blvd., four blocks west of Western ave. Telephone Holly. 5458.

HOLLYWOOD MAUSOLEUM.
CALIFORNIA MAUSOLEUM COMPANY.
L. A. Railway R/W Phone Main 1834.

SUZZALLO WILL NOT COME TO CALIFORNIA

[BY A. P. DAY WIRE.]

SEATTLE, Oct. 12.—President Henry Suzzallo of the University of Washington is not going to the University of California to succeed David Barrows, who resigned last spring as president of that institution, he declares.

A report that Dr. Suzzallo was considered by the regents of the University of California was met by him with the statement that he was interested in the presidency of no university but that of Washington.

RAIDS SUCCESSFUL

[BY A. P. DAY WIRE.]

SAN JOSE, Oct. 12.—U. S. Dep. Marshal Ralph tonight led one of the most successful liquor raids in the history of this city. Fourteen alleged violators were taken in raids carried out in various parts of the city and county.

PORK BARREL WILL SHRI

Harding and Cong... Clash Ear...

Budget Bureau Perfe... All Estimates

War and Navy Depa... to be Made Com...

[EXCLUSIVE DISPATCH.]

WASHINGTON, Oct. 12.—President Harding and Congress are going to clash early in the session if members persist in the huskings, which is the legislative hamper with which providing for large appropriations of money.

The plans of Representative Longworth, Republican member of the Public Buildings committee, have already aroused the ire of the administration.

The President has announced that it will be the determined effort to keep the government down. Budget officers are working to that end. It is declared that if it will endeavor to cut down expenditures that no more revenue legislation will be necessary.

PORK BARREL FIGHT

If $100,000,000 public building bill and such measures are finally referred to as "pork barrel" measures, party leaders say they expect to meet strenuous opposition and if passed would be vetoed.

Public building bills are part of that sort have been enacted since the war, and administration leaders insist that they must cease. They say that there will be scarce until the government can get on its feet without borrowing.

It is estimated that the total for the coming fiscal year approximates $3,196,660,811, nearly $900,000,000 less than the amount appropriated for the current expenses for the present fiscal year.

Senators and Representatives now in Washington, who are considering how the President's budget bureau will be able to reduce the government expenditures, in an effort to determine what items economy can be effected.

SEE SOME SAVING

They estimate that if the interest on the public debt will be reduced the amount appropriated for that the appropriation for the sinking fund for reduction in the principal of the public debt will be less, and that the cost of the army will be less.

But it is expected there will be an increase in the cost of operating the Veterans' Bureau, due to compensation, hospitalization and vocational training for disabled veterans will cost the government more during the coming fiscal year than ever before.

President Harding has announced every government department must submit estimates of expenditures for the next fiscal year on the basis of the budget bureau's estimates, which have been cut hundreds of millions of dollars. Most of the money is to be used for in the War and Navy Departments, it is declared.

OBREGON T... REORGAN... HIS CABI...

Calles to be Se... War, De la Hu... Pesqueira Promo...

[BY A. P. NIGHT WIRE.]

EL PASO (Tex.) Oct. 12.—President Obregon of Mexico decided on a reorganization of his Cabinet, according to advices from Juarez, made public today. It is expected arrival here today of Plutarco Elias Calles, minister of war, from Sonora to Mexico City, and it is generally declared to be the purpose of Calles to resign his portfolio and other officials are expected to follow suit.

According to the dispatches, Calles, now chief of Obregon's staff, is to become Secretary of War, displacing Gen. Amaro, who is to take the field in the campaign against rebels. Adolfo de la Huerta, minister of finance, is to become Secretary of the Cabinet officer; and Ramon Pesqueira, former Governor of the Mexican state of Sonora, is to be Secretary of Agriculture. Gen. Calles has been in Sonora for two weeks, his home state, and his return came sooner than expected.

He arrived from Nogales, Ariz., and his private car was immediately transferred to Juarez and went into conference with Gen. Ignacio Enriquez Martinez and Gen. Eugenio Martinez, commander of forces in the state, with whom he took the oath of office for Chihuahua City.

Gov. Enriquez went to Juarez to make plans for the campaign in which is about to be launched up which is about to be launched by Gen. Martinez and Gen. Martinez came for the recent revolt.

"TIMES" MEN FIG...

[Entertainment and Notes of Mountain Club]

The Times Mountain Club entertained last night at the Temple. A short musical program was keenly enjoyed by the gathering present. Clyde Gates, boy violinist, and Ethel Tinch, tenor, rendered solos and pleasing encores. Chickering was the accompanist.

The Times Mountain Club is the outgrowth of the Times Hiking Club, which was formed by Times employes a year ago. The club now has a membership of 300 and is planning a big hike for next Sunday.

MAYOR ADDRESS...

[BY A. P. NIGHT WIRE.]

BENTON HARBOR, Mich., Oct. 12.—The mayor of Homer R. Cox of Homer ordered today Attorney Charles W. Sant charging him with promising immun

The Los Angeles Times

VOL. XLI. FRIDAY MORNING, OCTOBER 13, 1922.—PART II: 12 PAGES. POPULATION [By the City Directory—(1922)—881,188

PORK BARREL WILL SUFFER

Harding and Congress Ma... Clash Early

Budget Bureau Paring Do... All Estimates

War and Navy Departm... to be Made Goats

[EXCLUSIVE DISPATCH]

WASHINGTON, Oct. 12.—[... Ident Harding and Congress ar... ting to clash early in the ... sion if members, returning ... the huskings, attempt to ... legislative hamper with bills ... viding for large expenditure... money.

The plans of Republican ... to bring out a big public ... bill, already announced by R... sentative Langley, Kentucky, ... man of the Public Buildings ... mittee, have already ... arouse the anxiety of the ad... tration.

The President has announ... that it will be the determined ... fort to keep the government ... down. Budget officers already ... working to that end. Mr. ... ing declares that it will be ... deavor to so hold down ex... itures that no more revenue ... lation will be necessary.

PORK BARREL FROWN

If $100,000,000 public ... bill and such measures, ... ly referred to as "pork barrel," ... pressed, party leaders say the ... meet executive disapproval ... and if passed would be vet...

Public building bills and ... of that sort have been scarce ... the war, and administration ... insist that they must conti... be scarce until the government ... get on its feet without ... ing.

It is estimated that the re... for the coming fiscal year will ... proximate $5,198,456,871, ... nearly $660,000,000 less ... amount appropriated for ... ment expenses for the presen... cal year.

Senators and Represen... now in Washington, who are ... dering how the President and ... budget bureau will be able ... duce the government ex... $600,000,000, are scrutinizing ... list in an effort to determine ... what items economy can be ... fected.

SEE SOME SAVINGS

They estimate that the ... on the public debt will be less ... the amount appropriated for ... that the appropriation for the ... ing fund for reduction in the ... cipal of the public debt ... less, and that the cost of pe... will be less.

But it is expected there ... an increase in the cost of ... ing the Veterans' Bureau and ... compensation, hospitalizatio... vocational training for disabl... erans will cost the govern... more during the coming fiscal ... than ever before.

President Harding has call... every government departme... submit estimates of expense... the next fiscal year lower ... those for the current year. ... estimates, which have reached ... budget bureau, have cut seve... hundreds of millions of dol... Most of the money is to be s... in the War and Navy departm... it is declared.

OBREGON TO REORGANIZE HIS CABINET

Calles to be Secretary of War, De la Huerta ... Pesqueira Promoted

[BY A. P. NIGHT WIRE]

EL PASO (Tex.) Oct. 11.—... dent Obregon of Mexico ha... cided on a reorganization of ... Cabinet, according to re... Juarez, made public with the ... expected arrival here today of ... Plutarco Elias Calles, ... from Sonora to Mexico City ... general declined to discuss ... port and other officials in ... said they could not answer ... officially, but discussed it ...

According to the report ... Calles, now chief Cabinet ... is to become Secretary of W... placing Gen. Francisco ... who is to take the field in ... campaign against rebels.

Adolfo de la Huerta, ... of finance, is to become ... Cabinet officer; and Rob... Pesqueira, former fiscal a... the Mexican government ... Paso, is to be Secretary of ...

Gen. Calles has been in ... two weeks, his home State ... his return came sooner than ... expected.

He arrived from Negales ... and his private car was ... ately transferred to Juarez ... went into conference with ... Ignacio Enriques of Chihu... and Gen. Eugenio Martinez, ... mander of forces in that ... with whom he left this after... for Chihuahua City.

Gov. Enriques went to Juar... make plans for the meeting ... up which is about to be ... and Gen. Martinez came follo... the recent revolt.

"TIMES" MEN FROLIC

Entertainment and Dance Given ... Masonic Club

The Times-Masonic Club ... tained last night at the Ma... Temple. A short musical prog... was keenly enjoyed by the ... gathering present. Mr. Mac... ereaux, pianist, Clyde Mu... Gates, boy violinist, and Mrs. ... sell Tinch, tenor, supplied a ... and pleasing entertainment. ... Chinkering Ampico piano ... used, which was furnished ... the courtesy of the Southern ... fornia Music Company after ... dancing was participated in by ...

MAYOR ARRESTED

[BY A. P. NIGHT WIRE]

BENTON HARBOR (Mich.) ... Oct. 12.—The arrest of Mayor ... Homer S. Carr of this ... ordered today by Prosecu... Attorney Charles W. Gore ... sant charging Mayor Carr ... promising immunity to ... interests that would split ... culprits with him, was issued ...

EIGHT BALKS AT BERNIER HUNT

Weber of Phoenix ... Departs Suddenly

Times Follow Him Here ... Wild Chase

Jury to Have Heard ... Threats Made

[EXCLUSIVE DISPATCH]

... disappearance here of ... Weber of Phoenix, Ariz., ... Monday, from whom au... thought information which ... officials would throw some ... light on the murder near Phoenix ... the body of Guy N. Bernier, the ... mystery surrounding the ... was vanished, it was indi... by the investigators.

... following the official announce... from Phoenix by authorities ... the investigation of the ... murder mystery had been ... and it was thought that the ... would be brought about in ... with the arrival of ... this city.

... was rumored that Weber ... certain threats that had ... against Bernier, "the ... hundred lover." Authori... or obtain from Weber ... what knew of the threats ... information arrive at ... door.

... almost every move was ... by newspaper men until ... night Wednesday. In a ... automobile chase Wednes... Weber was followed ... seventy-five miles by ... men. Weber finally ... his machine in which he ... from the reporters and ... he had nothing to say.

... night, it is be... at the home of his brother, ... New York theatrical ... on his ranch at Chino. ... to his nephew, Herbert ... was with Weber dur... automobile flight, his uncle ... the Ge Chino ranch any ... Thursday.

... say where he is gone," ... stated. "I am sure ... did not hear of any ... were made against ...

NEW TEXTILE ART

... Dyes in Color and De... Used for Fabrics

... noted, a recognized author... ... decoration and fur... ... in addition to be achiev... ... the creation of the Chouinard ... in his practical method ... the art of drawing and ... of color in the fashioning ... of textiles and dra... ... and interiors. The ... ... is conducted by ... ... of the pupils' ... a series of lec... ... Powell's method stu... ... and for professional ... ... as well as in studio and ...

FOUR HURT IN TRAFFIC ACCIDENTS

Youth May Die, Another Crippled, Two Men Injured, Day's Mishaps

One boy was perhaps fatally hurt, and two men and another boy seriously injured in four traffic accidents yesterday.

Peter Spata, aged 12 years, of 2331 East Eighth street, was struck down at the intersection of Eighth street and Santa Fe avenue by an automobile driven by A. E. Cobb of 3626 Sabina street, and suffered a possible skull fracture.

Felled by an automobile driven by W. J. Weiner of 1310 West Forty-first street at Third and Broadway, Jacob Gold, aged 54 years, or 967 Arapahoe street, suffered concussion of the brain, lacerations and severe shock.

In a collision between a Pacific Electric train and an automobile driven by John Schwab, aged 36 years, of 1220 West Fifty-eighth Place, at Sixteenth and Reed streets, Mr. Schwab suffered abrasions and possible fractures of several ribs.

George Harold, aged 8 years, of 521 Towne avenue, suffered a fractured left leg when he was struck down at Fifth and Los Angeles streets by an automobile driven by George Mullen of Inglewood. All of the injured persons were given emergency treatment at the Receiving Hospital.

RICHARDSON ARRIVES IN SAN DIEGO

Republican Nominee for Governor to Shake Hands With Voters Today

[EXCLUSIVE DISPATCH]

SAN DIEGO, Oct. 12.—Friend W. Richardson, Republican nominee for Governor, arrived here this afternoon from Escondido, where he addressed a meeting of voters earlier in the day.

Local Republican leaders met and conferred with Mr. Richardson this afternoon and tendered him a dinner tonight. Tomorrow morning he will conduct a reception when he expects to shake hands with several thousand voters.

No set speech is scheduled here by the candidate.

TO HELP AUTOISTS

Traffic having greatly increased over Norton avenue, between Wilshire Boulevard and Pico Boulevard, since Norton avenue was recently paved, the City Council Finance Committee has now taken steps to have the narrow bridge on Norton near Pico adequately lighted so as to prevent automobile accidents.

PHILLIPS GETS TASTE OF JAIL

Held in Prison With Wife, Then Released

Must Appear Before State's Attorney Today

Will be Grilled Regarding Mrs. Meadows's Story

Armour L. Phillips, husband of the woman accused as the hammer murderess, was held at the County Jail several hours yesterday afternoon for investigation of his charges that he had had intimate relations with Mrs. Alberta Meadows, the slain girl. He was released at 6 p.m., and instructed to report to Dep. Dist.-Atty. Fricke at 10 a.m. this morning.

Phillips found himself the target of wrathful criticism yesterday growing out of his accusation against the girl whom his wife, Clara Phillips, is charged with killing.

In a statement released by Attorney Herrington, his wife's counsel, and accredited to him, Phillips declared that on last Memorial Day he and Mrs. Meadows had gone on a picnic. Lillian Meadows, the girl's sister-in-law, was present. On this trip, he stated, he had intimate relations with Mrs. Meadows.

Alberta's diary, written many months before her tragic death, refutes the charge. It revealed that on Memorial Day she was visiting the grave of her husband in Forest Lawn Cemetery, Glendale. Lillian Meadows, whom Phillips named as a witness, branded the charge as a lie in an interview given to a Times representative in Great Falls, Mont., her home.

The charge was also attacked by Deputy Sheriff Dewar and Undersheriff Biscailuz, to whom Phillips declared his acquaintance with Mrs. Meadows had always been but a casual one, and by Acting Dist.-Att. Asa Keyes, who declared Phillips' statement was libelous and nothing more than cheap propaganda to gain sympathy for his wife.

In the face of these attacks from all quarters Phillips disappeared. He had heard rumors that Albert Tremaine, father of the dead girl, had threatened to take the law into his own hands if the character of his daughter was ever besmirched. Deputy Sheriffs Dewar and Stensland searched all day Wednesday for Phillips, but he could not be found.

APPEARS AT JAIL

He appeared suddenly at the County Jail early yesterday afternoon, saying he had called to visit his wife. He was admitted to the jail, then his pass was taken from him. Dep. Sheriff Fox called on Phillips at the County Jail and informed him he could not leave; that he was to be held for investigation. Phillips protested and Clara scowled upon the deputy.

In the meantime efforts were made to locate Dep. Sheriff Dewar who, it had been understood, might have been holding a warrant for Phillips's arrest charging him with criminal slander against the character of the slain Mrs. Meadows. Reports that such a warrant had been issued had been circulated at the Hall of Records.

During his brief incarceration Phillips remained with his wife. He refused to discuss the statement accredited to him.

"I am not in a position to talk," he said. "See Mr. Herrington, my attorney."

But at Mr. Herrington's office it was stated the attorney had left the city for two weeks. But he hadn't. Though Deputy Sheriff Fox instructed the turnkeys at the County Jail to forbid Phillips from telephoning or sending any messages out of the jail, Mr. Herrington called the Sheriff's office thirty minutes after Phillips's pass was taken away.

"Why is he being held?" Herrington asked.

"For investigation by the District Attorney's office," was the reply.

Phillips was not booked at the County Jail. At 6 p.m., his pass was restored to him and he was instructed to call at Dep. Dist.-Atty. Fricke's office this morning to explain the reasons for issuing the damaging statement when, on several previous occasions, he had emphatically denied he had ever had intimate relations with Mrs. Meadows.

Then he kissed his wife and left the jail.

Friday, the Thirteenth!

AIREDALE SAVES GIRL CRAMPED WHILE BATHING

By a "Times" Staff Correspondent

LONG BEACH, Oct. 12.—Rex, the pet Airedale of Lillian Norstall, of 124 Maine avenue, is the latest beach hero. Yesterday Miss Norstall started to swim around a local pier, the dog accompanying her, as has been his custum all summer.

Just as she began the return to the shore the young woman suffered cramps in both legs. The Airedale, seeing his mistess in distress, swam the few feet which separated her from him and then as she grasped his stubby tail he turned and headed for the beach. Life guards Vic Miller and Jack Rainbolt, who had seen the young woman as she fought to save herself, when the cramps first appeared, completed the rescue.

RABBI DISCUSSES HARVARD

"Harvard University and the Jews" is the subject of an address to be given by Rabbi Edgar F. Magnin this evening at Temple B'nai B'rith. At 10 a.m. tomorrow the Feast of Conclusion, which is the children's pageant of the Harvest, will be celebrated at the Temple under the direction of Mrs. Sidney Kass.

TODAYS BIBLE TEXT

GREAT POWER FROM GOD:—Behold, I will give unto you power to tread on serpents and scorpions, and over all the power of the enemy; and nothing shall by any means hurt you.—Luke x, 19.

BATTLE ON POWER ACT CONTINUES

People's Economy League Tells Why Grab Deserves Defeat at Polls

The campaign of the People's Economy League against the $500,000,000 Water and Power Act continues to gather impetus as the days go by, according to a statement issued yesterday by Herbert L. Cornish, chairman. "Our offices at 1010 Van Nuys Building are besieged by seekers of information and voters who are anxious to get a copy of the act itself," he said. "New meetings are being arranged every day.

Luther G. Brown spoke to the largest meeting arranged by the league yesterday—a joint meeting of the Chamber of Commerce and several women's clubs at the Women's clubhouse at South Pasadena. Miss Marie Brehm addressed the Women's Twentieth Century Club at Eagle Rock, Miss Ruth Sterry the Southwest Ebell Club, John Dockweiler the Lions' Club of San Pedro and Miss Sterry the Unitarian Church, 925 South Flower street.

Today there will be meetings at Pomona, Lankershim, Ventura and Lomita. Tomorrow there are meetings at the Southern California Fair grounds at Riverside and at Santa Maria.

Today's meetings follow:

Pomona—Ebell Club—Miss Marie Brehm, 1:30 p.m.

Lankershim—Chamber of Commerce—Volney Craig, 8 p.m.

Ventura—Current Topics Club—Capt. H. C. Stone, 2:30 p.m.

Lomita — Farmers' League — Capt. L. P. Hansen, 8 p.m.

DEMOCRATS REPUDIATE WOOLWINE

Leaders of Party Arrange Meeting Tonight; Oppose Wet Platform

A meeting called by leading Democrats for the purpose of repudiating the candidacy of Thomas Lee Woolwine, Democratic nominee for Governor, will take place in Trinity Auditorum tonight.

Among those scheduled to address the gathering and explain their reasons for refusing to support Mr. Woolwine are Rev. Robert Shuler, pastor of Trinity Methodist Church; Nathan Newby, president of the Men's City Club, and the Hon. Charles C. Crouch of San Diego.

Henry M. McDonald, president of the Anti-Woolwine-for-Governor Club, will preside.

In a statement issued last night Mr. McDonald explained the purposes of the meeting as follows:

"The hour has come when good Democrats in order to be good Americans must repudiate their own candidate. As Democratic citizens we stand for the enforcement of the law, for the protection of our Constitution and against every agency that would further lawlessness or foster that element which seeks to destroy the Constitution of this nation. Mr. Woolwine's stand upon the enforcement of the laws regulating the sale of liquor is repugnant to every loyal Democrat who loves his country and seeks to uphold its statutes. We do not question that his stand upon the liquor question will secure for him many votes, but they are votes that we do not care, as loyal American citizens, to associate our ballots with. This meeting is in the nature of a protest against his announced platform in order that the people may know why we cannot support him."

Machine Crashes Into Street Car; Motorist Killed

Fatally injured when his automobile crashed into a West Eleventh-street car at Avenue Twenty-one and North Broadway last night, Charles Lallie, 21 years old, of 126 North Avenue Twenty-one, died shortly after the accident in the Receiving Hospital.

His skull was fractured, one leg and an arm broken, and he was injured internally.

Lallie, according to a report made to the police, apparently lost control of his machine and crashed broadside into the street car.

LASKY BUYS GEN. OTIS HOME

Historic Outpost, Landmark of Early Hollywood, to Be Made Magnificent Residence

The historic Outpost, former home of Gen. Harrison Gray Otis, an eleven-acre tract in the center of Hollywood around which much of the history of Southern California centers, has been sold to Jesse L. Lasky, first vice-president of the Famous Players-Lasky Corporation, according to an announcement made yesterday. For this property, acquired through C. E. Toberman, Hollywood realty broker, Mr. Lasky, who plans to develop it into one of the finest residential estates in Southern California, paid $157,000.

The Outpost was purchased by Mr. Lasky from Mrs. Louise Knappen Woollett, Fred E. Keeler, and L. B. Menefee, who bought the property in 1920 from the Otis estate. At that time the property was sold for approximately $100,000.

Mr. Lasky plans to develop the property in keeping with its historical character. A Spanish residence will be built, and the famous old Tomas Orquides adobe, situated just within the Franklin avenue entrance to the property, will be preserved. The adobe is said to be the oldest house in Hollywood, and it was in this three-room hut that Gen. Pio Pico and John C. Fremont met to discuss the peace terms that eventually led to the cession of California to the United States by Mexico.

OUTPOST NOTED

The Outpost is noted for its fine sycamore trees, from which, in the early days, recalcitrant horse thieves were hanged. In addition to the sycamores, there are many fine fruit trees and ornamental trees, planted after the property was acquired by Gen. Otis, who, shortly after he acquired the land, held a big barbecue, attended by the principal figures in the life of

(Continued on Second Page)

"THE GODS ARE AGIN MUH!"

Wilbur's Dream Turns Nightmare as Fate Chucks Alexander the Great to Back Row of Oblivion

"Ye gods, ye gods, what have I done that the Fates do treat me thus! Ah, woe is me, woe is me!"

His long waxen locks streaming by his coat collar, Alexander the Great yesterday paced back and forth at Central Police Station emitting the above and similar ejaculations.

He had been picked up at the Plaza by the purity squad on suspicion of being a vag and idle. As he stood at the desk sergeant's office he was asked, "Who are you?"

"Alexander the Great."

"Yeh, but what are you in the United States?"

"Wilbur Colby Mundt, 23 years old."

Then Wilbur told of his aspirations. He arrived here from Pierre, S. D., with a large scenario he had written after three years in studying the life of Alexander the Great. He had been given a horoscope, which stated that he would some day become a great cinema star. He said that he believed in reincarnation, and that in one of his previous incarnations he was Alexander.

The production of his play, he figured, would cost $3,000,000. In the principal roles he had cast himself as Alexander, Mary Pickford as his leading lady, Douglas Fairbanks as Hephaestion, Alexander's best friend, William S. Hart as King Darius of Persia, Charles Ray—well he hadn't got that far yet, he said.

He was filled with grief because Mr. Hart is ill and unable to meet with his plans. Also Mr. and Mrs. Fairbanks were out of town.

"Ah, yes," Wilbur exclaimed, "it was to be the aim of my life, and now, and now, great Caesar's ghost, it has come to this!"

DECOO DENIES "OTHER WOMAN"

Calls Wife's Divorce Plea "Pure Fabrication"

Both Veil Identity of Girl Suit Involves

New Complaint Cites Beach and Auto "Parties"

Declaring the "other woman" to be solely a figment of fancy, Police Commissioner Charles A. DeCoo last night branded his wife's amended divorce complaint as "pure fabrication."

He also asserted his attorneys had prepared an amended answer for him which flatly denied the charges in the complaint filed Wednesday by Mrs. Lydia DeCoo that their marital tangle had developed into a triangle with what is believed to be a woman "enjoying a confidential position with Mr. DeCoo" as the added side.

Further than that Mr. DeCoo refused to commit himself and refused to divulge the identity of the young woman whose anonymity his wife's amended complaint has preserved.

"I have had a dozen young women working in my office and suspicion of any of them is groundless," Mr. DeCoo said.

"JOY RIDES" CITED

In Mrs. DeCoo's amended complaint, the "other woman" is said to have been brought from the State of Washington and later engaged in a confidential capacity. Subsequently, the complaint avers, Mr. DeCoo held up the third party to her as the acme of attractiveness, not only when the couple were alone, but also in the presence of other people.

The wealthy lumberman and former church official, it is also charged, not only took the mysterious and unknown young woman with him when he went to visit his wife while she was ill in a hospital, but also asserts the "other woman" was his companion on excursions to the beaches, during auto rides and finally his dinner partner at an "a deux" affair.

Oscar Lawler of the law firm of Lawler & Degnan, representing Mrs. DeCoo in the divorce action, states Mr. DeCoo's amended answer simply denies that he brought the asserted anonymous young lady from the State of Washington as well as entering a general and flat denial of all his wife's most recent allegations.

The DeCoos were married in Frankfort, Ill., Feb. 12, 1896. They separated here last June.

Mrs. DeCoo, who lives at 620 South Virgil avenue, asks $300 a month alimony and that her husband be restrained from disposing of any of the community property until a settlement has been attained.

The date of trial has not yet been set.

CANADIAN HERE SUED

Reports from Ottawa, Can., show that Herbert Martin is suing his wife, Annie Mae Caroline Martin, for divorce. Mrs. Martin is residing in this city at present.

BASEBALL GAME EXCITES ELKS

Anaheim Victory Protested at State Conclave

Delegations from Northern Herd Lodges Arrive

Convention Opening Today; Trips for Visitors

By a "Times" Staff Correspondent

SANTA MONICA, Oct. 12.—Awarding the Elk's baseball championship to the Anaheim lodge team yesterday afternoon precipitated a near riot when the spectators swarmed down on the playing field and bitterly protested the decision of Umpire Bedford.

Rivalry between the Santa Rosa team, champions of the northern district and Anaheim, champions of the southern district, has been rampant ever since the Elk herd began pouring into the Bay Cities for their eighth annual reunion several days ago. More than 5000 spectators witnessed the game at the Santa Monica High School Field.

PROTEST DECISION

The game had progressed to the fourth inning, the score being 5 to 3 in favor of Anaheim. Centerfielder T. Smith of the Santa Rosa team was at bat. A pitched ball which first struck his bat and then the player, according to Umpire Bedford, caused Smith to be thrown out at first. Santa Rosa adherents protested that Smith had been hit and knocked down by the pitched ball. According to Elb members it is likely that a protest will cause the championship to be played over either tomorrow or Saturday.

With the arrival of the San Francisco delegation, 500 strong, this morning aboard the steamer President at Wilmington and the influx of large delegations from Sacramento, Oakland, Santa Rosa, Anaheim and San Diego, convention business of the State herd got under way late today.

The ritualistic contest between four of the big lodges of the State is one of the major events on tonight's program. This morning golf enthusiasts invaded the links of the Rancho Country Club, fighting for the Elk championship. The contest will be concluded tomorrow. Twenty-four members are represented on the six teams.

Santa Monica Lodge held "open house" today welcoming thousands of the State brotherhood, the reception rooms and club quarters of the lodge being crowded the entire day. Members of the reception committee and a large committee of ladies were present to welcome the visitors.

CONCLAVE OPENS

The convention will officially open tomorrow morning at the Ocean Park Auditorium when President John D. Saxe delivers his annual address. During the ceremonies wives and guests of Elk members will be taken on a tour of movie studios and a trip through Hollywood, Beverly Hills, Culver City and Venice. Autos will leave

(Continued on Second Page)

DEPORTATION TRIAL ENDS

Washington Officials to Decide if Anarchist Shall Be Returned to His Native Land

The examination of Enrique Magon by local immigration authorities, represented by Inspector Sweet, closed yesterday, and a transcript of the evidence taken will be sent to Washington for the inspection and final judgment of the Department of Labor whether or not the acknowledged "Communist-Anarchist" (so he styles himself,) shall be sent back to Mexico, where the defendant and his brother of sinister record and fame were born in the capital city.

As on every other occasion when the Magon brothers ran afoul of the Federal authorities for activities in the dissemination of anarchistic propaganda, Enrique had no trouble yesterday getting a bond of $1000, to remain in force until the evidence closed yesterday can be passed upon by the authorities in Washington. Judge H. J. Ryckman assisted him in securing proper bondsmen. They were C. E. Errickson and Richard Bruns. Enrique lives in the rear of the residence of Errickson, at 1093 Exposition Boulevard. At the Magon home there are, in addition to husband and wife, six children, and a relative.

In connection with the present examination of Magon, under the warrant of deportion, an interesting situation has developed. It seems that while Enrique and Ricardo Flores Magon, with Librado Rivera, were behind the walls of Leavenworth, a warrant of deportation was issued involving all three of these men. The warrant was based on the records made in their conviction in the local Federal court. It was during the Wilson administration, when William B. Wilson was Secretary of Labor, and

(Continued on Second Page)

AGAIN!

The Times yesterday morning once more demonstrated its supremacy in serving the public with first news and pictures of big and important happenings by printing six stories and photographs of moment which did not appear in any other Los Angeles newspaper.

These stories were:

1. Sister-in-law of hammer murder victim, located by The Times in Montana, denies charges made by husband of woman accused of slaying.

2. Fred Weber of Phoenix, central figure in Dernier case, located here by The Times.

3. James Young, cinema director, declares intention to sue his former wife, Clara Whipple Young, screen actress, for $50,000 for slander, and offers to give $5000 to charity through The Times if she can prove her charges.

4. Exclusive photograph of "Thelma," mysterious young woman who tried to kill herself in Pasadena Sunday after being mentioned in connection with the Dernier case.

5. Explosion at Lomita wrecks gas station.

6. Marguerite Siegmann and George A. Siegmann, motion picture actress and director, are reconciled and divorce suit is withdrawn.

"IDEAS" ABUNDANT

Many Prize Seekers Disregard Rules of Thousand Dollar De Mille-"Times" Contest

... thousand replies in the Cecil B. De Mille-... Times $1200 idea contest indicates that entrants for the ... and the three subordinate awards amounting to $200 ... close attention to the rules of the affair. Many full-... are being received. These are "out" by the provision ... which limits the ideas to 300 words. Others will be dis-... they have been written on two sides of the paper.

... a title ... are of little ... where they are sug-... theme. And ... are wanted.

... writers ap... down" their ... sending in the con-... idea. This con-... a story. Mr. De ... Macpherson ready ... photoplay form the ... a strong theme ... will be taken ...

... are the contest ... not to exceed 300 ... written on one side of ... to De Mille Con-... Los Angeles Times, ... L. Do not send ... De Mille at the ... Times has full ... affair.

... one person gives ... all who do will ... main prize of $1000, ... made as soon ... as the results can ...

... feature of the ... in the extreme ... of classes represented. ... the widespread circula-... Los Angeles Times. In ... have been pouring ... of the De Mille Con-... the creation and em-... of infinity of high ... of a silver and ... of a lawyer tak-... from Blackstone ... winging along on ... maybe!

... letters on the ... missions, ... letters from one ... who will forego ... De Mille will send ... and meal ... for his idea!

... appeared. One ... a thought, ... many years ... apparently lean ... life or an episode ... within the ... written scratch ... and most ... Mr. De Mille has

Frank G. Carpenter Back Again in "The Times!"

World's Greatest Travel Writer Breaks His Long Retirement

Frank G. Carpenter, formerly one of The Times' most popular contributors and the man who has traveled 300,000 miles, has again fared forth. After settling down for good, he has yielded to the demands of friends and gone to Europe to tell what the others didn't see. Utilizing the experience of twenty-eight transAtlantic trips, he will rub elbows with rich and poor, go directly into homes and factories, and ask point-blank questions about wages, prices, habits, hopes, politics, women, and whether or not the big baby crop is being raised for war. As to styles in dress, types of people, and what Europe looks like away from hotel lobbies, he will furnish his famous snap shots.

Times readers can count on the biggest treat of the year. There'll be but one regret—his articles will seem too short. They will appear in the newly enlarged Times Illustrated Magazine, beginning next Sunday, October 15.

CITY WORKERS FROLIC

Municipal Employees Put in Joyous Day at Third Annual Picnic

The most successful picnic ever given by the Los Angeles city employees was conducted yesterday afternoon and evening at Sycamore Grove. More than 5000 municipal workers, their families and friends, attended. Addresses were made by Mayor Cryer, President Treat of the Board of Public Works, Police Captain R. Lee Heath, President Criswell of the City Council and C. E. Seaman, president of the Board of Education.

Everything was free to the city employees and their guests. The committees, of which C. R. Lewis was chairman, had secured generous donations from the merchants of the city of ice cream, "hot dogs," other eatables and prizes for the athletic and other events. The prizes were distributed by Miss Frizzi Brunette, motion-picture actress. The combined policemen's and firemen's band played throughout the afternoon, and furnished music for the dancing in the evening.

The athletic events resulted as follows:

Girls' flag race, won by Rosa Remicke, Josephine De Marco, second; boys' sack race, won by Orville Melton, Victor McDonald, second; 100-yard dash, won by Nelson Pearson, Orville Melton, second; shoe-tying contest, won by Francis McDonald, Dawson Fuller, second; men's nail-driving contest, won by P. Salvini, C. A. Allen, second; ladies' nail-driving contest, won by Mary Fendeco, Mrs. P. Salvini, second; three-legged race, won by Royal Arnold and J. Masino.

The athletic events and games were in charge of Miss Alma Wilson of the city playground department, and A. A. Deltz and L. Libernash.

The general picnic committee, which arranged the third annual picnic of the city employees, was composed of Chairman Lewis, W. E. Houston, J. A. McCaleb, Robert T. Hale, C. J. O'Neil, F. E. Foster, H. J. Kaschube, C. F. La Grange, C. W. McMasters, R. H. Lawson, Otto H. Wolff and Don Powell. Mr. Houston, who is president of the Amalgamated Council, City Employees, under the auspices of which organization the Discovery Day picnic was held, presided at the speakers' stand.

BOOT SHOP OPENS DOORS TOMORROW

The Edwin Clapp Boot Shop will open its doors Saturday morning at 610 South Hill street. De Witt C. Davis, who has been associated with the Edwin Clapp Shoe Company for several years will be the manager.

The exterior of the shop will be in black Italian marble and bronze, with an unusually wide entrance. The floors will be of Belgian marble, and the interiors finished in old mahogany with special lighting fixtures and arm chairs. The fittings were made especially for the shop.

CANADIANS TO DANCE

A dance and social will be given by the Canadian Maple Leaf Club at the Gamut Club, 1044 South Hope street, tomorrow evening, according to announcement by the club officers.

SAYS BOND ISSUE VOTE IMPERATIVE

Commissioner Asserts the City Must Enlarge Its Water System

That the city is faced with the necessity of carrying out immediate extensions and enlargements of its water-distributing system, in order to meet the demands of Los Angeles water users, was pointed out yesterday by Commissioner E. R. Young of the Public Service Commission.

If the Department of Public Service is to finance these large extensions to the city water system on a sound business basis, it is necessary for the people to authorize the issuance of the proposed $5,000,000 water bond issue that will appear on the November 7 election ballots as Proposition 19-A, Mr. Young explained. By the issuance of bonds, the cost of all the permanent construction work, that must be carried out by the Bureau of Water Works and Supply, will be spread over a long period of years. This will open the way for the payment of all interest and sinking fund requirements, on these bonds, out of revenues, without raising the present low water rates, it was pointed out. The $5,000,000 water bond issue, in this way, will not increase taxes 1 cent, it has been explained.

To finance, out of water revenues, during the brief period of construction, all of the extensions and betterments that must be accomplished, would necessitate an increase in the present water rates, officials of the Bureau of Water Works and Supply have asserted.

REPUBLICANS FORMING CLUBS

Solid Party Endeavors in Back of Candidate

Woman Appeals to Female Vote for Unity

Ex-Opponents of Candidates Now Loyal Supporters

A joint campaign in behalf of all the Republican nominees for the State Assembly from Los Angeles county districts to be carried out upon a unified plan of action was decided on at a meeting of the party candidates held at the Republican county central committee headquarters in the Angelus Hotel last evening.

The purpose of the plan is to throw behind the Assembly nominees the entire strength of the party organization and to insure the election of the entire Republican ticket in November.

The new organization of candidates will work in close conjunction with, and under the direction of Ralph Arnold, chairman of the county central committee, who is in charge of the entire Republican campaign in the county.

WILL FORM CLUBS

The plan of action calls for the organization of Republican voters' clubs in every Assembly district in the county, the work to be undertaken at once by the Assembly candidates and their supporters. As soon as these clubs are organized and chairmen elected, the chairmen will consolidate in an advisory committee to Mr. Arnold and carry out their further campaign activities under his direction.

It is proposed that both the district clubs, as soon as they are formed, and the advisory committee will hold weekly meetings for the purpose of securing the utmost unity of action.

The assembly nominees present were: Frank C. Weller, Hugh G. Pomeroy, Sidney T. Graves, Harry Lyons, Joseph L. Pedrotti, Otto J. Emme, Miss Eleanor Miller, Allen G. Mitchell, Charles B. Dawson, Frank E. Merriam, Henry E. Carter, Willard E. Badham, Elmer P. Bromley, Frederick M. Roberts and Edwin Baker.

MRS. PORTER LENDS AID

Republican leaders were highly pleased yesterday over an indorsement of Friend W. Richardson, candidate for Governor, and Senator Hiram W. Johnson, issued by Mrs. Florence Collins Porter, one of the State's leading Republican women and the first woman in America to serve as a Presidential elector.

Mrs. Porter opposed the nomination of both the leading party candidates in the primary election, but because of her intense party loyalty has thrown her support behind the present Republican nominees and is actively working for their election.

In a statement yesterday, she said:

"I believe that government by political parties is firmly established in our country through a rule of the majority. Two great parties, the Republican and the Democratic, have always divided the vote. The nominating primary is an election of candidates within the party.

"Having never voted any ticket but the Republican, I accept the will of the majority and intend to support the nominees elected in the primaries as the only consistent and loyal thing to do.

"Consequently, I am going to vote for Hiram W. Johnson for United States Senator and Friend W. Richardson for Governor, neither of whom I voted for in the primaries."

PERMITS NUMEROUS

Council to Consider Helping Out Building Inspector

The Finance Committee of the City Council definitely agreed to consider recommendations from Chief Building Inspector Backus relative to any proposed increases of the forces of his department which may be necessary to handle the constantly growing number of applications for building permits.

The architects and contractors of the city appeared before the committee and asked that the personnel of the department and their salaries be inreased in order to speed up the issuance of permits.

NEW BOOTLEGGER MOTORCYCLIST

Enforcement Agent Finds Latest System to Sell Moonshine

The motorcycle bootlegger is in our midst, according to information given out yesterday by Enforcement Agent Dolley. The latest development is likely to lead to a request for a motorcycle officer to compete with the new arrival.

The man who takes the orders for moonshine carries no liquor. He merely solicits business. The prospective purchaser is told to stand in a certain place. The salesman telephones. In a short time a motorcyclist, with the required amount of liquor, arrives. The package changes hands, the money is paid, and away roars the cyclist, with a string cleverly fastened to his machine so that the numbers cannot be taken by anybody who happens to witness the transaction.

BASEBALL GAME EXCITES ELKS

(Continued from First Page)

here at 10 a.m., returning at 2 p.m.

In the afternoon the drill contest of the various lodges will be conducted on the Santa Monica High School grounds. The band contest for the Moulton memorial cup and the Ray Vercler trophy will be conducted on the plaza at the auditorium. At 8 p.m. the Elk Hi-Jinks, an entertainment representative of talent throughout the State, will be given in the municipal auditorium. Pictures of the convention also will be shown.

WOMEN INJURE TWO

Minister and Child Hurt in Two Automobile Accidents

By a "Times" Staff Correspondent

PASADENA, Oct. 12.—The Rev. Charles C. Waterman of 759 North Orange Grove avenue was injured today when his car was struck at Orange Grove avenue and Walnut street by a car driven by a woman, whose name was not learned. Broken glass cut him severely on the right hand, severing an artery, and he was bruised. Mr. Waterman is pastor of a mission in Los Angeles.

Samuel J. Mattison, Jr., 5-year-old son of Dr. Samuel J. Mattison, of 589 Jackson street, prominent surgeon, was run over at Jackson street and El Molino avenue by a car driven by Mrs. C. M. Moody of 471 Eldora Road, receiving cuts and bruises of head and body and injury to both knees. He was taken to the Police Emergency Hospital, where his father and Dr. F. W. Hodgdon, Jr., attended him.

CAPTAIN OF FISHING VESSEL IS ACCUSED

Anton J. Smith, captain of a fishing vessel, was arrested yesterday by Deputy Sheriff Crowley and taken to the County Jail, where he is being held on a warrant charging forgery. Smith, who is a Jugo-Slav, is declared to be implicated with Andro Lolokovich in the fictitious sale of a boat in which the two men were partners. Lolokovich is now free on $1000 bonds.

The vessel in question was taken over and sold by the United States Marshal several months ago, at which time it brought $3000. Smith asserts its value exceeds $22,000.

LONG BEACH SCHOOLS NEED MORE TEACHERS

By a "Times" Staff Correspondent

LONG BEACH, Oct. 12.—There is an acute shortage of qualified teachers in local schools, School Superintendent W. L. Stephens announced today. The shortage is caused, he stated, by the ruling that the county board can grant teachers' certificates for elementary work only to those persons holding bachelor degrees. More teachers could be used in every school in the city if it were possible to secure them, the official declared.

PRISONER IS ACCUSED IN QUAKER CITY

Officers Arrive to Take Back Man Facing Charges of Embezzlement

Two officers from Philadelphia arrived yesterday at the Sheriff's office to return M. W. Freidell to the eastern city, where he is to be tried on a charge of embezzling $30,000. Freidell was arrested here two weeks ago by Deputy Sheriff Dewar. At the same time his secretary, a young woman, was taken into custody as a material witness against Freidell in a problematical Mann Act case, but she was later released.

The officers, George Niedenthal, of the Philadelphia detective force and Edward A. Hill from the District Attorney's office expect to leave within a few days with their prisoner, as the formalities of extradition have been arranged.

Freidell's asserted defalcations exceed $1,000,000, stated the detectives. One coup which they lay at his door was the withdrawal of $100,000 in cash from the account of the Black Panther Oil and Refining Company, of which he was president, and the lending of this sum, at large interest, to the Butte-Jourdeen Metals Mine Company. This was done, said Hill, without the knowledge or consent of the directors.

POWERS OF BANKS ARE ATTACKED

Lawyer Declares Trust Companies Draw Wills for Their Own Benefit

Speaking before the City Teachers' Club last evening at Trinity Auditorium, Carlos Hardy of the California Bar Association declared that corporations in this State had manipulated the estates of deceased individuals for their own profit. In a spirited address he attacked the system now in practice here which permits banks and trust companies to draw wills.

Mr. Hardy spoke in behalf of proposition No. 24 on the November ballot. He declared that primarily this measure had been enacted by the Legislature to prevent disbarred attorneys from conducting an office practice after the courts had declared them incompetent or unfit to practice law.

He stated, however, that the measure was more embracing than that. He said that it was also aimed at the manipulation of estates for private gain. Corporation drawn wills, the speaker pointed out, were often drawn not for the benefit of the testator, but for the profit of the bank or trust company drawing the will. He closed by urging the teachers of the city to support the measure.

Proposition No. 24 was also the subject of an address by Guy R. Crump before the South Pasadena Chamber of Commerce. Mr. Crump told the business men of that city that a serious menace would be faced by the taxpayers of California should the measure fail to pass next month.

DEPORTATION TRIAL ENDS

(Continued from First Page)

Louis V. Post his assistant. The warrant against the trio was cancelled by Post in harmony with the general policy pursued at that time of releasing all persons charged with violation of the law relating to the printing and circulation of anarchistic literature.

The present inquiry was instituted by the local agents of the Department of Justice, but the Washington authorities ordered the search for material that might result in the deportation of Enrique must be based on something he had done in the way of circulating seditious and inflammatory literature since being released from prison at Leavenworth. His activities previous to that could not be taken into account.

If Enrique Magon is ordered deported he will be landed at Mazatlan. Neither of the brothers have been in Mexico since they were convicted in Arizona, and given terms in the Florence penitentiary for violation of the neutrality laws. With three terms in the penitentiary, the Magon brothers have spent most of their time behind the bars since they got out of Mexico to avoid the fate of the enemies of President Francisco Madero.

LASKY BUYS OTIS TRACT

(Continued from First Page)

Los Angeles at that time. Each guest brought a tree, which he planted, with the result that many of the trees of the Outpost also bear historic associations.

About twenty years ago a syndicate of Los Angeles men, which included H. J. Whitley and Gen. M. H. Sherman bought a 600-acre tract in what is now the center of Hollywood; the site of the present Hollywood Hotel was at that time a portion of a wheat field. In 1903 Gen. Otis purchased from the syndicate the eleven acres now known as the Outpost, paying a consideration of $7000 for the property.

In 1904 the chalet, used by Gen. Otis for many years as a country residence, was completed, and at this time the great flag pole, said to be the highest one-piece flagpole in the United States, was set up and dedicated. The flagpole, brought down from British Columbia, was presented to Gen. Otis by a group of Grand Army men. The pole, still in an excellent state of preservation, was shipped from British Columbia by water, and four flat cars were required to haul it from the harbor to Los Angeles.

Mrs. Woollett purchased the property two years ago with the intention of using a portion of it as a site for the Hollywood School for Girls, of which she is the head and active executive. The remainder of the property was to have been subdivided into an attractive residential park. It was her intention to subdivide the property so as to preserve the fine old trees, and to keep intact the present buildings. The adobe was planned for a small museum devoted to historical exhibits in connection with the history of Southern California.

DEMOCRATS FORM THEIR COMMITTEE

Claude F. Purkitt Gets Delegations to Aid Plans of Campaign

Permanent organization of the executive committee for Southern California of the Democratic State Central Committee, as authorized at the recent meeting of the general committee, was effected Wednesday at the Alexandria Hotel under the direction of Claude F. Purkitt, the newly elected Democratic State chairman.

Members of the State committee from all the counties south of the Tehachapi gathered at the hotel at the call of Chairman Purkitt and worked in entire harmony in knitting together an active working organization. Mr. Purkitt impressed upon the committee men his vision of party success in the present campaign, but said it must be borne in mind that the Democratic organization now being put together though the State is an enduring one that will give a strong working organization for the campaign of 1924.

Robert Hankey was elected permanent chairman of the southern executive committee; Mrs. W. H. Tyler, vice-president; John B. Dockweiler, treasurer; H. G. Haffer, secretary, and D. H. Clark, assistant secretary. Committees were named as follows.

Organization. — J. R. Thompson, chairman; J. P. Carter, I. B. Dockweiler, Samuel W. Nau, Mrs. J. Henry Stewart, Frank P. Salmons, Mrs. Esther Lea, J. W. Catick, E. D. Moore, Jules Reviere, J. W. Barbee, N. L. Levering.

Finance.—J. B. Coulston, chairman; H. H. Cotton, Charles Donlin, C. M. Browne, I. J. Muma, Curtis Hillyer, Jeff P. Chandler.

Speakers. — Leonard Wilson, Moore, Will Hays, John B. Dockchairman; H. W. Elliott, Minor weiler, Daly S. Stafford, Nathan Newby.

Publicity.—Sam W. Small, Jr., chairman; Miss Ruth Sterry, D. D. McDonald, E. L. Duffy, Mrs. Campbell, L. E. Walbridge, Mrs. Idah McGlone Gilson, Ben E. Turver,

Keep June weather in your home all year 'round

YOU can make your own climate with a Lawson Heater—so far as indoors is concerned.

Whether you just want to take the chill off the room in early fall—or keep it cozily warm when it's freezing outside—the Lawson will do the work quickly and inexpensively.

The heating efficiency of the new Lawson is really astonishing. It gives as much heat as any other heater of equal size and more than most heaters of larger size. Yet it consumes less gas!

Absolutely odorless. No gas wasted.

It is no economy to keep on using an antiquated gas heater. Throw it out. The Lawson will save enough gas in a single winter to pay you for making the change.

Mighty good to look at, too. The cheerful glow has all the charm of a log fire. The oxidized copper finish of the new Lawson has a fine decorative effect, whether you fit heater in the fire-place or set it out in the room

And think of these low prices

Clay Radiant Heater
No. 15—5 Radiants—$15.50
No. 25—7 Radiants—$21.50
No. 34—10 Radiants—$30.00

Glowing Heart Heater
Priced
$5.65 to $18.00

according to size and finish. Enameled types slightly higher.

Lawson Heaters are imitated. For your protection insist on seeing this trademark

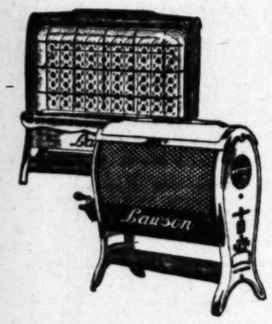

Lawson Odorless Radiant

Demonstrated at the better Hardware, Furniture and Department Stores

GRAHAM HAMBLY & SON
Los Angeles, Cal.
Wholesale Distributors

Hope It Doesn't Fall

Cecil B. De Mille and Pauline Garon sitting at the feet of the horned dinosaur, erected in the studio, discussing a new idea of his latest Paramount picture.

Style 200
Price $100

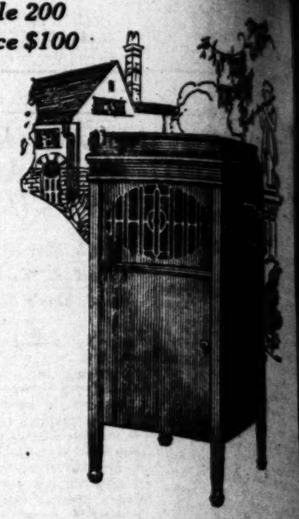

Another Beautiful New Design, Artistically Finished and Reasonably Priced. It is a—

Brunswick

Come and see this new phonograph which plays all artists on all makes of records into your home. It will be a pleasure to demonstrate the new instrument and play for you the music you like best to hear.

Prices $65 to $1500

Easy Terms Arranged
Mail Orders Promptly Filled—Write for Catalog

FRANK J. HART
SOUTHERN CALIFORNIA MUSIC COMPANY
332-334 SOUTH BROADWAY, LOS ANGELES
ESTABLISHED 1880.

Grows in Your Regard

A wallet that is light, supple, comfortable—made of the finest leather and tailored to perfection, is a possession that grows constantly in your regard, throughout years of service. Gold mountings add a touch of refinement to its appearance. Ask in our Stationery Department.

Visitors Welcome.

Brock & Company
515 West Seventh Street
—Between Olive and Grand—

Materials for This Home $67.50
Or it can be built complete for $105.00
Including Hardware, Roofing and Labor
We will secure any Contractor for You
Woodhead Lumber Co.
914 S. Main
Main 9000

STRING MUSIC KHJ OFFERING

Harp and Violin Duets Win Favor from Listeners

Dramatic Soprano Sings Three Numbers

Elsa Hatfield Interprets Gripping Recitation

...tinged music blanketed the ...ceived from KHJ last night. ...e music was a combination of ...ns and harp during the eve... ...g program which was arranged ...ough the courtesy of Purcell ...er and the western branch of ...ents-Clauson Bureau of Chi... ...s. Purcell Mayer, playing the ..., and his wife, Melba Mayer, ... harp, gave listeners-in three ...ellent selections—"Ave Maria," ...Gounod-Bach; "The Swan," by ...int-Saens, and "Meditation," ...m "Thias," by Massenet. They ...both finished artists and their ...rk last night earned commen... ...m from a host of listeners.

...Bibbey Boyes, pianist, gave two ...Chopin's preludes and showed ...her interpretations a high de... ...of ability.

...Corina Coleman, dramatic so..., accompanied by Marian ..., sang three songs during ...evening concert—"The Rose ...ves the Nightingale," by ...sky-Korsakof, "Slumber Song," ...Gretchaninow, and "By the ...ers of Minnetonka," by Lieur... ...Miss Coleman has done con... ...able concert work and has ...ured at the best of the local ...sters and clubs.

...Yesterday afternoon's concert ...s largely devoted to sending ...latest reports of the burning ...s of the City of Honolulu, ...one singing artist being heard ...the musical part of the pro... ...Gladys Terrell, dramatic so..., whose voice has often been ...rd from KHJ and whose ar... ...accomplishments are a ...ers quantity among the musical ...ently, sang several selections, ...Ruth Chambers, pianist, ac...panying. Among Mrs. Terrell's ...bers were "Carita," by Wynne, ...the Waters of Minnetonka," ...Lecurance, "Why Should I Cry ...r You," and "Somewhere a ...e Is Calling," by Tate. ...ruth Chambers, pianist, played ...piano solo by request, "Rustle ...Spring" by Sinding.

...Elsa Hatfield, dramatic read... ...who also is a writer of lyrics ...scenarios, and who is a grad... ...of the Shaftsburg School of ...matic Expression of Baltimore, ...ies several other schools of ...ilar character, put real feel... ...into her interpretation of ..., a graphic story of the ...ness in which love and sus... ...were prominently featured ...ughout.

...couts to Help Forget-Me-Not Day on Nov. 4

...Several civic and fraternal or...ations, including the Boy ..., with their many eager ..., are backing the drive for ...s for the Disabled Veterans of ...World War on Saturday, No... ...4. This date has been de... ...ed as "Forget-me-not Day" by ...t of President Harding.

...The Boy Scouts yesterday pledged ...ive aid from their 3000 mem... ...here. The increased activity ...the general committee has ...ed removal of its office from ...City Hall to room 217 Hellman ...ilding, 120 North Main street.

BISHOP'S
COCOA
BISHOP'S COCOA SYRUP
Soda Fountain Style
3 rounding tablespoons Cocoa, ... cup sugar, 1 cup water, 1 round... tablespoon cornstarch, ¼ teaspo... salt, ½ teaspoon vanilla, 1 round... tablespoon butter. Bring mixt... to a boil, then add cornstarch wh... has been mixed with a little wa... and boil slowly five minutes. A... vanilla. Serve hot or cold.
BISHOP &

MUSIC KHJ OFFERING

...and Violin Duets Win Favor from Listeners

...Soprano Sings Three Numbers

...Hefeld Interprets Gripping Recitation

...musical mantle blanketed the air from KHJ last night. The program was a combination of classic and lighter numbers during the evening which was arranged through the courtesy of Purcell Pond and the western branch of the Chamber Music Bureau of Chicago. Purcell Mayer, playing the violin, and his wife, Melba Mayer, pianist, gave listeners-in three selections—"Ave Maria," by Gounod-Bach; "The Swan," by Saint-Saens, and "Meditation," from "Thais," by Massenet. They were finished artists and their work last night earned commendation from a host of listeners.

Mary Burns, pianist, gave two of Chopin's preludes and showed her interpretations a high degree of ability.

Viola Ellis Coleman, dramatic soprano, accompanied by Marian Hall, sang three songs during the evening concert—"The Rose and the Nightingale," by Rimsky-Korsakoff, "Humber Song," by Rachmaninoff, and "By the Waters of Minnetonka," by Lieurance. Mrs. Coleman has done considerable concert work and has appeared at the best of the local theaters and clubs.

Wednesday afternoon's concert was entirely devoted to sending out reports of the burning of the City of Honolulu, the singing artist being heard in a musical part of the program. Charles Terrell, dramatic soprano whose voice has often been heard from KHJ and whose artistic accomplishments are a source of quantity among the musical fans, sang several selections. Joseph Chambers, pianist, accompanying. Among Mrs. Terrell's numbers were "Carita," by Wynne, and "Waters of Minnetonka." Others, "Why Should I Cry Over You" and "Somewhere a Voice Is Calling," by Tate. Joseph Chambers, pianist, played a number solo by request, "Rustle of Spring" by Hadley.

Miss Ruth Bethel, dramatic reader, not only is a writer of lyrics and verse, and who is a graduate of the Shaftsbury School of Expression of Baltimore, Md., and several other schools of dramatic art, put real feeling in her interpretation of "Mary," a graphic story of the love in which love and sustenance prominently featured.

...nts to Help Forget-Me-Not Day on Nov. 4

...civic and fraternal organizations, including the Boy Scouts, with their many eager workers, are backing the drive for funds for the Disabled Veterans of the World War on Saturday, November 4. This date has been designated as "Forget-me-not Day" by proclamation of President Harding.

Los Angeles yesterday pledged itself over 3000 members strong. The increased activity of the general committee has necessitated the removal of its office from the City Hall to room 317 Hellman building, 130 South Main street.

Soprano, Contralto, Cornet and Harp

Well-Balanced Program to be Radioed by KHJ

TODAY'S PROGRAM

1:30 to 2:15 p.m.—Viola Ellis, contralto, accompanied by Mildred Letcher, will sing "Jeanne d'Arc," by Tschaikowsky; "Requiem," by Homer; "Just Like a Gypsy," by Simons. Carl Buratti, cornet, accompanied by Audrey Buratti, will play "Macushla," by MacMurrough; "Little Grey Home in the West," by Lohr; "Rosary," by Nevin. News items.

6:40 to 7:20 p.m.—Program arranged through courtesy of Mary Newkirk Bower, soprano, who, accompanied by Mrs. Guy Bush, will sing "I Know," by Gustave Ferrari; "T'was April," by Nevin; "I Hear a Thrush at Eve," by Cadman. Esther Rhodes, harpist, will play "Un peu d'amour," by Silesu; "An Old English Air." Bedtime story and news items.

Cotton Queen to Rule Over Mexicali Fair

[EXCLUSIVE DISPATCH.]

CALEXICO, Oct. 12.—A cotton queen will be chosen by contest from Calexico and Mexicali, to wave his scepter over the coming cotton pageant November 5 to 11.

Plans are nearly complete now for the forthcoming event, which is being mapped out to become one of the annual attractions in this country each year. King cotton will be the theme, subject and everything.

Whether the queen will be the clear-eyed American type or the dark dreamy-eyed Spanish type soon will be decided, when rules of the contest for selection are carried out.

Mexicali, across the line in Mexico, will have an equal chance with her American sister city in honor of selecting the queen of the carnival, as the fete is to be international in character.

...Listening in... KHJ

ON THE AIR TODAY

7 to 7:30 a.m., KUS, City Dye Works.
12 to 12:30 p.m., KUS, City Dye Works.
1 to 1:30 p.m., KFI, Anthony.
1:30 to 1:45 p.m., KWH, Examiner, 485 meters.
1:30 to 2:15 p.m., KHJ, Times.
2 to 3 p.m., KFAY, Venice.
2:15 to 3 p.m., KUS, City Dye Works.
3 to 4 p.m., KTJ, Hamburger's; KSS, Long Beach.
4 to 4:30 p.m., KUS, City Dye Works; also KFAW, Santa Ana.
4:30 to 5 p.m., KFI, Anthony.
5 to 5:30 p.m., KOO, Herald.
5:30 to 6 p.m., KWH, Examiner.
4 to 4:45 p.m., KUY, El Monte.
4:45 to 5:15 p.m., KFAC, Glendale.
5:15 to 6 p.m., KOO, Altadena.
6 to 6:40 p.m., KUS, City Dye Works.
6:40 to 7:20 p.m., KHJ, Times; KFAY, Venice.
7:40 to 8:20 p.m., KOO, Herald; also KFAC, Glendale.
8:20 to 9 p.m., KWH, Examiner; KLS, Pasadena.

Letters are beginning to come in more frequently to The Times radio department. Quite a number of distant station reports, letters of appreciation, and many containing constructive criticism are being received daily. The radio department invites comment of every description, and welcomes suggestions for the betterment of broadcast. Leo B. Hedges, 482-G East Avenue Twenty-eight, writes in a complimentary vein as follows: "I have been listening to radio programs constantly since last spring, and I feel qualified to direct this report to you, because I believe that KHJ has done more to foster and maintain real quality in broadcasting than any other station in this part of the country. I am grading you first place in clearness and quality of program. My wife and I have felt for several months that you deserve the rank. Here is a good tip: Don't ever get on a schedule where you follow the twenty-minute listening period unless you want to be howled at by a lot of fans.

You see, it is terrible when we are just about to catch the announcement of some far-away station, and then to have it killed by a local station. The listening period is great and we hope it will be retained all winter."

Edgar English, Van Nuys, reports the following stations heard, and suggests that a one-hour listening period be adopted in which to get more of them. KDPT, San Diego; KDYL, KZN, Salt Lake City; KFAF, KLZ, Denver, KFAN, Moscow, Idaho; KMT, Fresno; KVQ, Sacramento; KVG, Portland; KSL, KUO, San Francisco, and KFAS, Reno.

Heard at the Radio Exhibition being held this week on the roof of the Arnold Building: Exhibitor talking to fan. "No, sir, we don't have radio frequency amplifiers. They are not practical. The high frequency currents decompose the joints. Of course, the joints can be constructed heavy, but we don't make them." (? QST pse copy.) At another time—Fan to exhibitor: "What is Formica?" Exhibitor to fan: "Formica is imitation Bakalite." Well . . .

"I wish to express my appreciation of the listening privilege, as it adds greatly to the fascination of radio," writes C. M. Judd, West Altadena. Since the first of the month Mr. Judd reports hearing KLX, KLP, KFBK, KUO, KDZN, KZN, KGG, KYG, KZW, KFAS, KFAF and KMJ.

PROGRAM ARRANGED

In connection with the Americanization work of the Y.W.C.A. and Y.M.C.A. in Los Angeles, a program for the Armenians of the city was arranged for last evening in the International Hall on East Fourth street. Miss Pillibossian of the International Institute acted as interpreter.

BISHOP'S COCOA

You Can Serve Sundaes

and other soda fountain desserts at home with **Bishop's** Cocoa Syrup (soda fountain style.)

Make it with **Bishop's** Cocoa from the recipe below. Serve Cocoa Syrup on ice cream, plain cake, custards and puddings. Makes ordinary desserts quite company-like and gives that rich chocolate taste most everyone likes—particularly the children.

Pound packages.
Most dealers.

BISHOP'S COCOA SYRUP
Soda Fountain Style

6 rounding tablespoons Cocoa, 1 cup sugar, 1 cup water, 1 rounding tablespoon cornstarch, ¼ teaspoon salt, ½ teaspoon vanilla, 1 rounding tablespoon butter. Bring mixture to a boil, then add cornstarch which has been mixed with a little water, and boil slowly five minutes. Add vanilla. Serve hot or cold.

BISHOP & COMPANY—LOS ANGELES

Bullock's "ONE O'CLOCK SATURDAYS" Bullock's closes Saturday at One o'Clock Bullock's

Boys' and Girls' Store—A Service!

Unique: Efficient: Appealing!

—The entire Fifth Floor at Bullock's—the Boys' and Girls' Store—a Concentration. A Specialization. A Service, unusual in its conveniences; its broad resources; its ability to serve. A division of this institution enhancing—perceptibly—the Bullock ideal "to create a personality that will be known for its strength and friendliness."

—From one far corner to the other, Bullock's Fifth Floor is devoted exclusively to a presentation of complete apparel for youths from 6 to 20—and even including the college man and miss.

—For this special Friday and Saturday Morning shopping are presentations of Quality-interest; Style-interest; Value-interest—as you will observe:

For instance these:

Wool School Frocks for College Girls

—And girls of High School age. At $15.00, $19.50, $25.00.

—Dresses designed, specifically, for daily wear to school—dresses which bespeak the practical inclinations of the makers—but dresses which, with all of their serviceable qualities, are *frocks;* they are fashionably originated; they are cleverly designed; they are novelly trimmed.

—They are dresses to arouse the eager yearnings of high school and college girls. Dresses, fashioned as they are of Poiret Twill and Jersey—with interesting versions of Fashion's favorite trimmings.

—Typical of the Poiret Twill dresses—at $19.50—is the dress of straight lines, with modish puff sleeves of Canton, and pleated side panels.

—At $15.00 are Jersey dresses—many of them illustrating the smart-for-Fall overblouse effects.

—At $25.00 are beautiful dresses, a bit more elaborately designed—perhaps, profusely embroidered.

—And all this array—in the High School and College Girls' Section—Bullock's Fifth Floor.

Younger Girls' Wool Dresses, $7.50

—A price representing a reduction on these appealing school dresses of serges and homespuns—for Girls 6-to-12.

—Dresses simple in design—to give unhampered expression to girlish grace and inimitable charm. But they are dresses of unmistakable stylishness.

—For instance: The navy blue serge dress which gains its modishness in long, straight line pleats, and its white pique collar and cuffs. Or another navy blue serge which is delightfully enlivened with bright colored embroidery. In homespun are attractive dresses in rose and tan with feather stitching for a trimming note. These but faintly suggest the wide range of school apparel for girls from 6 to 12 at Bullock's Girls' Store.

Regulation Dresses

—Are here, too. Regulation dresses of Jack Tar make—dresses which are not to be daunted from their position of pre-eminence for practical school wear. Regulation dresses in wool are priced from $8.75 to $15.00.

—Middies in Wool are priced from $5.00 to $7.50.

—School Middies come at $2.90.

—Skirts for wear with these middies are $5.95 and $6.95.

Gingham and Chambray Wash Dresses

—Have appeared in new and tempting array at Bullock's. The whole gamut of styles, colors and sizes—many bloomer styles—dresses in sizes 6 to 12 years—$2.95.

—Bullock's Girls' Store—Fifth Floor.

Hand-made French Underwear is the Thing for Girls Now

—Bullock's is ready with a host of new pieces of much beauty and quite a lot of economy, too.

—Hand-made Drawers with daintily embroidered scallops—others lace trimmed with little French embroidered designs—one pattern with plain hemstitched ruffle—sizes 2 to 12 at $1.50 to $5.50.

—Hand-made Slips of soft, sheer materials—some with hemstitched ruffles to match the drawers—one with plain scalloped ruffle and scalloped neck with armscye lace trimmed—sizes 2 to 12 at $4.95 and $5.95.

—Hand-made Gowns in two patterns, both with hand embroidered designs and set-in sleeves.

—These lovely little garments make clever birthday and Christmas gifts—Bullock's Fifth Floor.

Children's Athena Union Suits Specially Priced at 95c each

—Only 240 of these popular garments in sizes 2 to 16 years. They are made ankle length with long sleeves and high necks. Special at 95c each.

Tiny Tots' Silk and Wool Vests, $1.35

—These are double breasted with pin backs. A limited number specially priced—sizes from birth to 3 years. $1.35.

—Bullock's Fifth Floor.

Traveling Cases, $17.50

—25 Women's Fitted Cases—20, 22 and 24-inch sizes—fitted in shell, amber or white—all at the one price—$15.00. Fittings include comb, brush, mirror, file, buttonhook, soap box, tooth brush and hair pin carrier.

—Dupont Fabrikoid covered on wooden frames; dustproof construction; French edge seams; poplin lined; double locks; substantial handle, and withal a light weight case.

—An opportunity which travelers interested in a real Value-purchase should not overlook.

—Bullock's Luggage Store—Hill Street Building—Entrance on Hill Street.

Shadow Sketching

Saturday, from 9 to 11.
Bullock's Boys' and Girls' Store,
Bullock's Fifth Floor.

Gymnasium Oxfords

—Rubber soled gym oxfords in black or white—for misses and girls—priced at $1.35 and $1.50 for sizes 11 to 2; and $1.50 and $1.75 for sizes 2½ to 7.

High Gym Shoes

—Like those sketched come in white —with rubber soles—and they are $1.75 for sizes 2½ to 7.

Boys' Keds, $2.50, $3.00

—A popular shoe with boys both for school wear and gym use. Made of white canvas with brown rubber soles; have ankle patch and trim; sizes 11 to 2, $2.50; 2½ to 6, $3.00.

—Bullock's Children's Shoe Store, Fifth Floor.

Junior and Misses' Millinery Prefer the Close-Fitting Styles

—There are some clever Turbans for the miss in nice silk velvet, hand-made—some yarn and silk embroidered, others with trig feather trimmings and still others with silver appliques. A variety of them at $8.75 to $15.00.

—Close fitting Toques of Polo and Paddock Cloth for the small girls are equally attractive at $2.45 to $3.95.

—Silk Velvet Tams offer wide variety at $2.45 and $3.95 also.

—In the section of Millinery for the Miss and Junior Girl—at Bullock's Fifth Floor.

PUBLISHERS:
THE TIMES-MIRROR COMPANY
OFFICERS:
HARRY CHANDLER, Pres. and Gen. Mgr.
MARIAN OTIS-CHANDLER, Vice-Pres. and Secy.
F. X. PFAFFINGER, Treasurer.
HARRY E. ANDREWS, Assistant General Manager and Managing Editor.
Harry Chandler, Marian Otis-Chandler, F. X. Pfaffinger, Mabel Otis-Booth, Harry E. Andrews, Directors.

Los Angeles Times

EVERY MORNING IN THE YEAR.
DAILY FOUNDED DEC. 4, 1881.—41st YEAR.

Sworn average circulation for every day of September, 1922.....123,000 Copies
Sworn Sunday only average circulation for September, 1922.....307,943 Copies

OFFICES:
New Times Building, First and Broadway.
Branch Office No. 1, 311 South Spring Street.
Washington Bureau, 904 Ebbe Building.
Chicago Office, 111 West Monroe Street.
New York Office, 225 Fifth Avenue.
San Francisco Office, 742 Market Street.
Paris Office, 126 Rue Saint Honore.

LOS ANGELES (Loce Ahng-hayl-ais)

MEMBER OF THE ASSOCIATED PRESS
The Associated Press is exclusively entitled to the use for publication of all news credited to it or not otherwise credited in this paper and also the local news published herein.

THE LAST WORD

Over in Phoenix they are wondering what the Dernier cri will be.

TROUBLE COLUMN

The Dardanelles must be the "desperate straits" that men and nations find themselves in every now and then.

FRIDAY THE 13TH

Friday the 13th is said to be an unlucky day for a marriage or a journey. Some young folks are postponing the trip to Santa Ana until another week for fear of being run down by a Ford.

WILD MAN OF BORNEO

A man who says he is the Presidential candidate of the single-tax party is roaming over California exercising his voice. This is the first we knew that single tax was a party. Thought it was a pest—like the boll weevil or the squash bug.

THE PAY ENVELOPE

Mention is made of the fact that one of the striking miners of Pennsylvania who returned to work made $391.50 in the first two weeks of his labor. Trying hard to catch up with the money lost during the strike. Let's see; what was it they struck for?

NEXT!

Every dollar of all the money in circulation in the United States changes hands on an average seven times a month. How can it do that when there are only four pay days? But, anyhow, that explains why it is so hard to hang on to a dollar. It has to go the rounds.

SONS OF ANAK

There was no way to overcome the Giants. When a ball team is strong enough to get its name in the Bible it is unconquerable. In the book of Genesis it says: "There were Giants in the earth in those days." What do they mean by "those days"? The Giants are very much on earth in "these days."

THE YOUNG IDEA

The city of Los Angeles is now paying $1,000,000 a month to the teachers in its public schools. And, at that, there are not nearly enough schools and teachers to meet the educational needs of the community. It takes a lot of money to train the young idea to shoot. If it shoots straight the investment will still be a profitable one.

ONE BURGLAR'S CONSCIENCE

Burglars have before now compromised their reputations by restoring stolen goods. An Upland burglar has further violated the ethics of the profession by committing a second act of burglary to make the restitution stick. And in doing so he risked a second chance of arrest. Evidently the rule that "conscience doth make cowards of us all" doesn't apply to Upland burglars.

THE BAD MAN

The Mexican officials at Juarez are reported as turning back or deporting all undesirable Americans and foreigners. What is the matter with deporting Phil Alguin? He happens to be an American citizen and the Lord knows he is an undesirable one. Why not deport him in the custody of Chief Oaks? Here we would know exactly what to do with Phil.

BOOZE-LADEN SHIPS

We can hardly blame the British for raising a howl over the order that bars their booze-laden vessels from American ports. Bally beastly, old topper—Britons never shall be slaves—and all that sort of rot, don't cher know! From the hissing and snorting heard across the ocean foam we conclude British shipping interests expect to lose money by the "dry" ruling and this money will go into the pockets of American ship owners. Which, you see, dear chappies, is good omelet for handing you the bird, eh, what?

THE REAL THING

The name may not fitly express its scope, but the California Hut carries a splendid idea into practical usage. It helps those who are thought to be helpless to help themselves. It provides a reasonable training for those who have been maimed, crippled or otherwise marred by the tragedies of the World War and it furnishes a market for the proceeds of such training. It creates an industry along original lines. If a soldier is blind his mind and powers will be tested until it is found how best they may be employed. If he can still be a good weaver of baskets he will be given work and a market will be found for his creations. So it will be with others whose minds or bodies are affected. They will be put to their best uses. There will be machinery, tools and congenial environment. There will be attention, sympathy and practical suggestion. Necessarily, there will be many industries in one, but they will be made to help one another as far as possible and in a broad way it will tend to restore ambition to those to whom fate had been unkind. It is possible that the project be self-sustaining, or even profitable, but, in any event, it should have the support and co-operation of all patriotic Americans.

REMAPPING THE NEAR EAST

Revision of the treaties by which the World War was brought to a close has begun. That of Sevres is now little more than a scrap of paper. Maximillian Harden and other German journalists are boastfully proclaiming that the revision of the Treaty of Versailles will follow. Encouraged by Mustapha Kemal's success in driving a sword through the Sevres pact, other nations that lost territory by reason of their participation in the war are putting up a bold front.

But it is very possible that the Allied governments will not follow the modification of the Sevres Treaty by making similar compromises elsewhere. For it is due to the refusal of Greece to follow the counsel of the Allies, as much as to the military demonstration of the Kemalites, that the treaty which practically drove the Turks as governors from Europe is to be rewritten.

When the Greeks welcomed Constantine back to the throne, despite his treachery to the Allies during the war, they started their own undoing. The people of France refused to forgive or forget the massacre of French soldiers and marines in Greece, due to the double-dealing of Constantine and his government. As long as he remained on the throne their sympathies were openly with the Turks. Kemal owed his victory over the Greeks, in a large part, to military supplies received from French sources.

France is expected to give reasonable support to Turkish aspirations during the coming peace conference. In fact, there is opposition in the French government itself to maintaining the "neutrality of the Straits." Members and former members of the French Chamber of Deputies, as well as influential newspapers, have advocated the unrestricted return of Constantinople and Thrace to Turkey.

Gustave Herve, an influential French statesman and publicist, known in politics as a "moderate," ridiculed in a recent leading article the insistence of the British Premier and Lord Curzon that the Bosporus and the Dardanelles should be neutralized militarily and guarded by small contingents supplied by the Allied powers.

"The neutrality of the Straits," he mockingly exclaims, "who can believe in that pleasantry in time of war? The Suez Canal is neutral in international law. Was it neutral during the World War? The truth is that, in case of war, the strongest or the one closest at hand will seize the 'neutralized' Straits."

Continuing in this vein, he alleges that "to disarm the Turks is to take the Russians by the hand and lead them into Constantinople." He predicts that the Russians will shortly be healed of their "Bolshevist epilepsy," that they will then be as powerful and as nationally ambitious as of old and that Western Europe will need the Turkish armies to keep the Slavs from seizing Constantinople and the Straits.

Herve voices the policy of a strong conservative group in France. They would give back Constantinople and Thrace to Turkey, and not only permit but encourage the Turks to build up a strong army and navy for national defense. This harks back to the European policy prior to the Russo-Turkish War of 1877. At that time Turkey had the third largest navy in the world. It would seem that the former alliance between France and Russia has been forgotten and that France will now support Turkey against Russia.

This attitude of the French people will have its influence during the pending peace negotiations. Only a week ago France was inclined to support Mustapha Kemal against the British. Bonar Law seems to have put an end to that inclination by an open letter in which he said that, if Great Britain was to withdraw from the Straits and permit the Turks to return, she should also withdraw from other parts of Europe and follow the American example of noninterference.

This declaration, from one of the strongest men in the House of Commons, probably had its effect on the members of the French Cabinet, who were then in conference with the British commissioners in Paris. For Ismet Pasha complained on Tuesday that the French had come out for neutralizing the Straits, after they had promised Kemal's commissioners that they would favor Turkish military control.

Mustapha Kemal was arrogant in the extreme when counting on the secret support of France. But he suddenly became amenable to reason when he received an ultimatum signed by the joint representatives of the French and English governments. Apparently, the menace of an actual war in the Near East is being conjured away; but it is at the price of permitting the Turk to resume the domination of Thrace.

According to the reported terms of the armistice protocol Eastern Thrace will be taken from the Greeks, who received it under the terms of the Treaty of Sevres, and returned to the Turks. The neutral zone about the Straits will be reduced to about one-third its present size, the territory outside going to Turkey. The Turks will also retain the territory they have taken from the Greeks in Asia Minor.

So much for territorial adjustments. But the great moral issue involved is, what protection is to be given to the Christian and Hebrew populations of the territory occupied by the Turks? Are the massacres of Christians to continue? Are the schools, colleges and churches closed and pillaged by the Kemalites to be restored? What is to be the fate of Roberts College, an American institution, and similar institutions in Constantinople? In other words, are Christian populations still to be sacrificed in the Near East to keep the Slavs out of Constantinople? A continuation of that policy is plainly sacrificing morals and religion for political advantage. If keeping the Russians out of Constantinople is of more value to Western Europe than protecting Christian populations from pillage, murder—and worse—then Western Europe is decadent.

A PHILOSOPHIC PRINCE

His forced retirement to a soppy Dutch island has evidently made a ripe philosopher of the German Crown Prince. At least in his recent interview with Henry L. Mencken his outlook was moderate and reasonable and, considering the circumstances, colored with an amazing cheerfulness. If the Prince acquired these traits since his banishment we know some European statesmen, holding important portfolios, who with advantage could be retired for a season to some soppy Dutch island.

The War Profiteer's Dream

[Copyright, 1922, by the Chicago Tribune.]

FRENCH THEATER FOR LOS ANGELES

Our French friends in Los Angeles are extremely interested just now in establishing a real French theater in this city where the classic French plays could be done in the native tongue. They believe that the idea will appeal not only to the numerous members of the local French colony, but to many Americans besides, students of French literature.

The crux of the whole matter is whether such a theater could be made to pay expenses. San Francisco, where the French-speaking population is smaller than in Los Angeles, supports a permanent French theater. In this city a Spanish theater has proven not unprofitable to its sponsors.

At the beginning of the year a great performance was given of a masterpiece of Moliere in honor of the tercentenary of the French comic dramatist. It was given in French, was largely attended and was financially a success. This should encourage the French colony to see French plays permanently homed here. However, one successful presentation of a Moliere comedy doesn't make a paying season of French drama.

The American-speaking theater is coming back into its own. If it is possible to tack onto this in Los Angeles a side line of French plays we should welcome a happy issue to the enterprise.

FIXING THE BLAME

By following the argument of Capt. Richmond Pearson Hobson to its rational conclusion it might be assumed that the big war was started by five ounces of alcohol. Of course, he did not make an aggressive announcement of the fact, but any listener could build up a good-sized war from the material furnished by the hero of the Merrimac. He speaks before and on behalf of the National Alcohol Educational League—an organization which purposes to furnish scientific demonstrations of the horrors of strong drink. Even now experts and authorities are collecting and tabulating scientific data gathered in all parts of the world. From the standpoint of health and hygiene they will be able to refute all the arguments of the wets at any and all times. As a result of the investigations thus far undertaken it has been found—according to the reported public statement of Capt. Hobson—that five ounces of alcohol is a fatal dose. It makes its deadly and diabolical assault particularly upon the upper brain—that portion that distinguishes man from the creatures of the animal world. It attacks the germ plasm and thus has its calamitous effect upon the generations yet unborn. This fiery attack of alcohol upon the brain is the primary cause of war and the unleashing of the messengers of destruction, revolution, anarchy, anger and despair. It is the most violent antisocial influence in the world. It is the cause of our domestic decadence, of families disappearing and of nations declining.

The point is that Capt. Hobson has the data to prove all his assertions. He is prepared to confront a lot of old-timers who not only deny that five ounces of Old Crow is fatal, but who insist that that dose leaves them mellow and amiable.

THE BIG LEAGUE

It is proposed to increase the great Council of the League of Nations from four to six representatives and thus enlarge this august arcanum of world diplomacy. It had been generally understood that Turkey and Germany would be admitted to the League and the present embroilment of the Constantinople arena might have been avoided had Turkey been received into membership. The League may yet provide an adjustment of a tragic situation. It is a curious fact that, although America is not a member of the League, it is America that furnishes a majority of the auditors and attendants at the meetings of the League. During July there were more than 2500 American visitors at Geneva and nearly all of them took pains to visit the League headquarters and inform themselves of its operations. Many Senators and Representatives have been in Europe this year and virtually all of them have been studying and investigating the League. Almost without exception they are admitting that it functions and is doing good work along humanitarian lines. Numbers of them were strongly opposed to American participation in the affairs of the big League, but almost without exception they now express the opinion that American participation is not only necessary, but desirable. The League is extending the program of international justice. It is organizing the world against the white slave and the opium traffic and is staying child labor along lines of humanity. It is adjusting financial and economic conditions in war-torn countries. It does seem incongruous that Uncle Sam should be a rank outsider while this helpful program is under way. Former Gov. Frank O. Lowden and Senator William B. McKinley of Illinois are but two of the American publicists who have been studying the League and Europe at first hand and who have changed their minds about America's attitude. They feel that American participation should not be much longer deferred.

NOT "AGAINST" UNIONS

In securing the injunctions to restrain the unions from acts that are detrimental to public safety the Attorney- Gneeral of the United States is sometimes loosely referred to as having taken action "against the labor unions."

Nothing could be further from the truth. The Attorney-General and the Federal court are not against anything except lawlessness.

No sane person or institution—least of all The Times—is "against" union labor or denies the inherent and constitutional right of labor to organize if it chooses.

What The Times does maintain and contends for is the equal right of labor to remain unorganized; the right of every workman to sell his labor or the products of his labor in any manner that seems meet and proper to him.

Every right-thinking person concedes the right of labor unions to organize and to bargain collectively. But that does not involve erecting the officers of the unions as the supreme dictators of all labor, organized and unorganized, or as the final rulers of the labor market.

Just so, the Attorney-General has taken no action that, without crass stupidity, could be referred to as having been "against the labor unions." Atty.-Gen. Daugherty's whole effort was expended toward protecting the legal rights of all parties involved in this industrial controversy. As a matter of fact, if they are wise enough to realize it, the unions will see in the Attorney-General's petition for an injunction the bulwark of their own future strength and safety. Compared with the total number of men who labor, the unions comprise but a small percentage; they of all others can least afford to do anything which will tend to break down the protection that the sovereignty of the law throws about the physically small minority.

TWO MINUTES OF OPTIMISM

BY HERMAN J. STICH

The Proper Way to Win Customer Gratitude and Loyalty

Merryle Stanley Ruckeyser, financial and business editor of the New York Tribune, fathers this story which should be read by every man who sells—which includes many more of us than wot of it.

In business, says Mr. Ruckeyser, making a good impression on a man in power constitutes a realizable asset.

Knowing this, an insurance solicitor last Christmas sent a box containing 1000 cigars to the president of a large New York bank.

The financier was at first doubtful as to the propriety of accepting the gratuity, but finally decided to keep the cigars.

A few months later the vender of insurance, against the hazards that a bank faces, called upon the president for a renewal of a large policy.

Without the slightest embarrassment the banker remarked that the policy had been renewed through another agent.

The insurance man was stunned.

After a few seconds the head of the money reservoir explained:

"Last Christmas you were thoughtful enough to send me a lovely box of cigars. That placed us on a basis of friendship. We no longer, of course, can have business relations."

Tough on the insurance man, who at best is one who serves an unappreciative public, comments Mr. Ruskeyser.

And yet the banker's way was an effective manner of checking attentions which originate from polluted motives.

The proper way to win the gratitude and loyalty of a customer is to render excellent service.

The offering of gifts seems tantamount to an admission that the goods and services sold are not sufficiently desirable to retain the loyalty and patronage of the buyer.

UNIONS LOSE INFLUENCE

BY LOUIS SEIBOLD

[New York Herald Copyright.]

WASHINGTON, Oct. 11.—One of the most remarkable features of the struggle for the control of Congress is the indifference of leaders in both political parties to the organized labor vote.

For the first time in twenty years the influence usually asserted in political campaigns by the bosses and leaders of trade unions is conspicuous by its absence.

The chief reason for the manifest indifference of Congress toward the program of the organized trades unions was due to the conviction of party leaders and members of the two houses generally that public sentiment was aggressively hostile rather than sympathetic with the ambitions of the organized-labor cause.

Aside from Wisconsin, the trades unions have not exercised any conspicuous amount of influence in determining the results of primary contests.

The policy used by candidates for the House and Senate in the present campaign is to dodge positive commitments of a specific character by generally asserting whole-hearted friendship with the ambitions of the organized labor groups. Here and there candidates for the lower house, running true to form, have made open bids for the support of labor by pledging themselves to support its program in the coming Congress.

In appraising the causes for the apparent loss of public support by the union-labor groups Republican and Democratic leaders place first of all public opinion. The consensus of the professional political view is that the labor groups have displayed crass stupidity in dealing with the reconstruction economic conditions resulting from the war and have not shown the slightest sympathy toward assisting in the effort of the government and people generally to pave the way for the return of an even and normal balance.

The leaders of both parties have no difficulty in recalling to the public mind the arrogant attitude assumed by labor unions during the world conflict; their assertion of maximum privileges in the line of profiteering at the expense of the government and people; the complete and, in fact, contemptuous indifference of the professional labor groups toward the people generally.

In a recent discussion of organized-labor interests between two Democratic and three Republican leaders of national prominence a logical explanation of the unfriendly attitude of the public toward organized labor was advanced by a participant whose demeanor has been most sympathetic to the ambitions of industrial leaders generally. It was substantially that organized labor did not hesitate during the war to subject the average male and female citizen of the United States to every form of inconvenience that a stupid assertion of professional privilege encouraged.

"The fact is," said the political leader—a Republican, by the way—"that during the war the government took labor by the hand and coddled it and took the rest of the people by the throat and penalized them. Instead of trying to make friends through an intelligent and moderate exercise of this power the attitude of the average trades unionist was stupidly unreasonable. The unfortunate part of the history of organized labor during the war was that the vast majority of trades unionists were silly enough to seriously assert justification for Mr. Gompers's declaration that 'labor won the war.' Of course, labor did nothing of the kind, as was clearly established in the debate between Gov. Henry Allen of Kansas and Mr. Gompers three years ago.

"I believe the people who are not connected with trades unions, but are inclined to sympathize with their reasonable ambitions, became pretty well fed up with the arrogance displayed by the organized groups during the war. I also believe the people still recall the causes resulting from the exaggerated state of mind of which they were the innocent victims of labor stupidity.

"If the ill-advised coal and railway strikes recently settled or now in progress of adjustment had been supported by public opinion both strikes would have been won. The fact is, public opinion was not only unsympathetic, but aggressively unfriendly. The threat of trades-union leaders to defy the government fell upon incredulous ears."

President Harding is not an enemy of labor. His attitude toward the labor leaders in the recent railway and coal strikes was clearly sympathetic. He threw the weight of his influence against the railway executives and coal operatives at every vital turn in the controversy between the disputing groups.

In so doing, however, Mr. Harding made it absolutely clear that he did not propose to permit either group to assert special privilege in demanding the support of the government to the detriment of the country generally. Labor leaders do not accept this statement as correct, but an impartial review of the successive steps taken in the recent disputes does not permit any other conclusion.

For reasons entirely obvious the greater consideration has been naturally given to the agricultural interests or at least preference in comparison with the treatment of labor. The President, political leaders and members of Congress encountered no difficulty in supporting this preference. Labor profited tremendously throughout the war. The agricultural interests not only suffered tremendous losses in that period, but have since been confronted with most depressing economic conditions.

It was the attitude of the farmer as much as that of any other group in the country which prevented the trades unions from recruiting popular support in the recent strikes. The farmer was the chief victim of the interruption of traffic. He was compelled to see his crops rot because the trades unions refused to man the trains to transport them to the markets.

Feeling against the trades unions is reported by political leaders to be generally pronounced. Most of them believe it will pass before any real damage is done. They think labor will "see the point" and adopt a more conciliatory policy than that which has cost it the confidence of the people.

SAVAGERY IN SAN FRANCISCO

We have come to a stern realization that San Francisco is being outstripped by the metropolis of the Southland in growth and in influence.

Our citizens are entering upon a campaign to boost this city by an extensive and expensive advertising campaign. But no amount of self-praise nor honest exploitation of the blessings of the northern part of the State will lead the most desirable kind of settlers to make their homes amongst us so long as we permit the most barbarous kind of savagery to exist in our midst.

Every few days the newspapers record a criminal and murderous assault upon workingmen by savage thugs engaged in a labor war. Now it is a foreman, now a workingman who is attacked because he has dared to work under conditions acceptable to himself, but not approved by un-American fiends who would set up a criminal autocracy and deny honest men the right to work. Labor unions have worked great good for the working classes, but they can and have worked great harm to labor when they seek to accomplish their ends by force.

The latest report of an outrage of labor autocrats recites that a group of men in an automobile drove up to a railroad shopworker on his way to his daily labor and one of the occupants of the car reached out and struck him a blow which felled and killed him. His only crime was that he had accepted the conditions of work established by the United States Labor Board.

That such savagery can be carried on in our streets is a disgrace to all of us. We will have scant success advertising this as a good city to live in until we quit advertising it as a city in which life is not safe— a city in which murderous autocrats are permitted to commit assaults and murders without punishment.

It is high time that the merchant, the manufacturer, the real estate dealer and all honest workingmen take effective steps to end the reign of murder and terrorism which disgraces our city and denies our citizens the fundamentals of civilized government, life, liberty and the pursuit of legitimate gain and happiness.

The most appalling thing about this reign of terrorism is that it has been tolerated so long that we have come to accept it as the natural order of things and have become unconscious of how it handicaps our growth, limits our rights and disgraces us in the sight of the world. If we will have the best growth we must make this a city safe to live in.

Let us arouse the spirit of earlier days, cast out all toleration for lawlessness and compel our city authorities to bring crime to a stop. The best way to boost San Francisco is to bring terrorism and thuggery to a close.

If our present officials will not do this, let us organize at once to see that at the first opportunity they are displaced by men who are fearless, honest, capable and efficient.

We must terminate the reign of savagery in San Francisco.—[Contributed by "Diogenes" to the San Francisco Journal.

ACCIDENT MADE A FORTUNE

The wife of a British paper manufacturer, named William East, going into the factory on the domestic washday with an old-fashioned "blue-bag" in her hand, accidentally let the bag fall into a vat full of pulp. She thought nothing of the accident and did not mention the matter, either to the workman or her husband.

There was naturally considerable astonishment in the finishing room when that batch of paper turned out decidedly blue in tint.

For four years it remained in the store, taking up valuable space. At length East consigned it to a London dealer, with instruction to sell it at any figure. The unlucky paper got into the market and was accepted as a welcome novelty. There was a considerable demand for it and it fetched an extraordinarily high price.—[London Opinion.

At the Counter

He (rapturously:) You accept me. Then it's a bargain?

She (calmly:) Certainly! I shouldn't have considered it if it wasn't.—[Boston Transcript.

THIS IS THE DAY

"Molly Pitcher," heroine of the American Revolution, was born at Carlisle, Pa., in the year 1744. She was the daughter of John George Ludwig, a German settler. In 1769 she married John Hays, who, six years later, was rated a gunner in the continental artillery. Molly followed him to war and did laundry work for the officers.

At the battle of Monmouth she was carrying water to the soldiers in action when her husband was shot down while in charge of a cannon. Molly dropped her pail and immediately took her husband's place and continued to load and fire the gun till the end of the battle. For this act of heroism Gen. Washington conferred on her the rank of sergeant. She served eight years in the army.

The corner-stone of the White House at Washington, D. C., was laid in the year 1792.

Speaking of the [illegible] what has become of the [illegible] strike?

How to handle [illegible] wear in the upper [illegible] man is one of the [illegible] hour.

It is claimed that [illegible] their majority when they [illegible] ty days old. But why [illegible] cases we don't [illegible]

Trouble of the most [illegible] is again sweeping over [illegible] That unhappy island [illegible] fairly well swept by [illegible]

A man is reported to [illegible] appeared from San Francisco [illegible] $100,000. Didn't know [illegible] that much money in the [illegible]

It has been figured out [illegible] death rate exceeds the [illegible] in the first quarter of the [illegible] Watson, what do you make [illegible] that?

A man can learn economy [illegible] in a restaurant, and one [illegible] to never patronize one that [illegible] its knives too sharp. The [illegible] reason.

Ex-Gov. Cox has been [illegible] take part in the Democratic [illegible] paign this fall, but has been [illegible] put the silencer on the [illegible] Nations stuff.

David Lloyd George is [illegible] in favor of peace, but he [illegible] key so unreasonable. [illegible] Kemal has the same [illegible] British Premier.

In view of the Turkish [illegible] the nations who agreed [illegible] their battleships are likely [illegible] the motion on the table [illegible] war clouds roll by.

The California grower [illegible] cannot be expected to put [illegible] because the Smyrna [illegible] ure. It would be [illegible] much of human nature.

It we understand the [illegible] the first 100 years of [illegible] the Hon. Cornelius Cole [illegible] hardest. He is one of the [illegible] est individuals in our [illegible]

Several of the big [illegible] pers are taking a [illegible] Such a vote may mean [illegible] nothing. But "straw votes" [illegible] ly denote where the [illegible]

The New York World [illegible] that the Harding [illegible] has been a failure. If the [illegible] World had thought [illegible] would have been tough [illegible] publicans.

So far as our knowledge [illegible] coal miners are the only [illegible] in this country who are [illegible] months' vacation every [illegible] There is [illegible] somewhere.

Most packers [illegible] that the demand [illegible] what it ought to [illegible] learned to do without [illegible] the war, there is no [illegible] to resume its use.

The building permits [illegible] Los Angeles this fall [illegible] return to normalcy [illegible] as, so far as the [illegible] homes and business [illegible] concerned. We lead [illegible] the Coast.

Hon. Theodore Burton, [illegible] just returned from [illegible] who attended a session [illegible] League of Nations, says [illegible] him as nothing more [illegible] bating society, capable [illegible] plishing nothing.

Miss Pola Negri, the [illegible] who is now at work in [illegible] can boast of three [illegible] Negri, Countess Appony [illegible] ska and Appollonia Chaly [illegible] last-named her maiden [illegible] 'em on your ukulele.

In a recent divorce [illegible] illusioned husband [illegible] in the trenches had [illegible] married life when it [illegible] rors and dangers. [illegible] of the old soldier [illegible] promise of a home.

A Los Angeles man [illegible] a woman whom he has [illegible] rected to wed by a spirit [illegible] from his dead wife. But [illegible] save a lot of money in [illegible] message repeated. There [illegible] some mistake in the name.

It is a small word, but [illegible] times means much. If a [illegible] had not shot an Austrian [illegible] in Sarajevo the Kaiser [illegible] have been planning his [illegible] wedding at Doorn. If [illegible] King Alexander had not [illegible] a monkey bite Constantine [illegible] not have been recalled [illegible] might have been no Smyrna [illegible] ture in Asia Minor.

Isn't it wonderful how [illegible] side marketers keep [illegible] city prices for garden [illegible] ties? It would be [illegible] the figures would be [illegible] certain uphaul [illegible] But are they? Try it out [illegible] is a distinct jar to the [illegible] soul of the consumer. There [illegible] be a wireless connection [illegible] tween the boys along the [illegible] the road and the city [illegible] of prices.

FROM FIRST TO LAST

What shall I say when I am [illegible] to go
Behind the veil, behind the [illegible] of sun?
Shall I not garner the [illegible] meant to do
That took the time to [illegible] should have done?
Shall I not say I let [illegible] go by
Because I felt the [illegible] score a win,
And now the end [illegible] as I
Was starting to get [illegible]

MARY [illegible]

LINE UP FOR PHONE HEARING

...ty and Company Experts Prepare Data

...d Will Air Service Dispute October 24

...en Fight on Rate Cut Plea Impends

...the city and the Southern California Telephone Company are lining up their respective legal and engineering forces for the hearing to be given in Los Angeles on the ... inst. by the California Railroad Commission on the application of City Attorney Stephens for reduction in telephone rates on the ground that the company is overcharging and that it has not complied with the commission's specific requirements as to the dates for "getting back to normal" in those installations.

While the company denies and contends that not only has it complied with the commission's requirements but has in many districts in the city so pushed construction that normal conditions in regard to the speed of installation of new telephones have been ahead of the dates set by the commission.

The increased rates were granted by the commission on the ground that the company was losing money under the old rates and that funds must be provided in order to enable the company to make extensions in service due to the tremendous growth of the city. Upon the granting of the increased rates the company, under the direction of Chairman ...ryland of the board of directors of the corporation, at once ...ed $11,000,000 and ordered it spent at once in the construction ...new exchange buildings, the installation of additional central ...office equipment and the purchase ...aying of many hundreds of miles of cable.

EXTENSIVE CONSTRUCTION

The company will show, said ...General Superintendent Powell ...yesterday, that it is carrying out the most extensive construction ...program ever executed by the telephone company in order to meet the tremendous demand for additional telephones. This construction work, Mr. Powley is being done whenever possible at nights and on Sundays in order to reduce to a minimum the disturbance of the service being given to existing subscribers. Attorney Stephens will, on the other hand, lay before the commission scores of letters he has received from subscribers complaining of the service they receive, and will ask that the commission make a survey of the telephone situation in Los Angeles, and if it is found that the city's contentions are correct, that rates be reduced. The company, Superintendent Powley said yesterday, welcomes a survey, as suggested by the City Attorney, and will also lay before the commission a complete detailed report of how millions of dollars have been spent during the last ten months, and of the millions that will be spent in the next year in order to give the people of Los Angeles all the telephones they want together with satisfactory service.

REPORT PREPARED

In this report, Mr. Powley said, covering the work done since January 1 in each of the nine districts into which the company has divided the Los Angeles telephone area. During the past nine months, the report shows, the company has more than doubled its working forces in order to carry out the construction program, has built new buildings to house the trained men, has built ...of cable and other material ...ed from factories and has had ...to build a railroad spur track on ...Main side to handle the cars ...with these supplies.

...ection Will Decide Battle at Long Beach

...Times Staff Correspondent

...BEACH, Oct. 12.—An election at which the voters of Long Beach will determine whether City Manager Charles E. ... shall be ejected from office is assured following the filing of the recall petition with ... of 1890 signatures. Capt. ... terms of the city manager ... only 999 signatures were necessary to make the petition effective. Council now is required to set a date for the election. An official report on the document will be submitted tomorrow.

Members of the City Manager ...the organization which has been ... a relentless fight to secure the ousting of Manager Hewes. ... jubilant today over the outcome of the petition movement. It declared that, if Hewes is ... and the Council does not ... a new City Manager from a list ... be submitted by the club, ... recall petition will be filed against Mayor Buffum ... the entire Council.

...iler Cronin ...um Regarding ...is Resignation

...matter of the reported ...ation of County Jailer Cronin ... at a standstill yesterday. ... Traeger waited in his private office for Cronin to put in an ... but was disappointed. ... is expected to retire, or to ... sent to ... The young ... had thrilled ... also was ... Armenia, ... family ... graces ...

Boy ... Ca...

... district ... "Y" ... Southern ... celebrat... wide ... the City ... for the ...

FIVE-YEAR ... Thermo ... Factory ...

PEN POINTS

By the Staff

Speaking of the things that were what has become of the Santa Fe strike?

How to handle no-button suits wear in the upper berth of a Pullman is one of the questions of the hour.

It is claimed that dogs vote their majority when they are a few ty days old. But why in so many cases we don't understand.

Trouble of the most acute kind is again sweeping over Ireland. That unhappy island ought to be fairly well swept by this time.

A man is reported to have disappeared from San Francisco with $100,000. Didn't know there was that much money in the Bay City.

It has been figured out that the death rate exceeds the birth rate in the first quarter of the year. Watson, what do you make out of that?

A man can learn something even in a restaurant, and one thing is to never patronize one that has its knives too sharp. There's reason.

Ex-Gov. Cox has been asked to take part in the Democratic campaign this fall, but has been told to put the silencer on the League of Nations stuff.

David Lloyd George no doubt in favor of peace, but he finds the key so unreasonable. Mustapha Kemal has the same opinion of the British Premier.

In view of the Turkish situation the nations who agreed to send their battleships are likely to make the motion on the table until the war clouds roll by.

The California growers of cannot be expected to put on because the Smyrna crop is a ure. It would be expecting much of human nature.

If we understand the situation the first 100 years of the life of the Hon. Cornelius Cole were the hardest. He is one of the finest individuals in our midst.

Several of the big eastern papers are taking a "straw vote." Such a vote may mean much or nothing. But "straw votes" usually denote where the hot air is.

The New York World thinks that the Harding administration has been a failure. If the editor World had thought otherwise would have been tough on the publicans.

So far as our knowledge goes coal miners are the only people in this country who can take "six months' vacation every summer. There is unjust discrimination somewhere.

Meat packers are complaining that the demand for meat is not what it ought to be, that, having learned to do without meat during the war, there is no general desire to resume its use.

The building permits issued in Los Angeles this fall indicate a return to normalcy with a vengeance, so far as the construction of homes and business houses is concerned. We lead everything on the Coast.

Hon. Theodore Burton, who just returned from Europe, who attended a session of the League of Nations, says it struck him as nothing more than a congenial hating society, capable of accomplishing nothing.

Miss Pola Negri, the film star who is now at work in Hollywood, can boast of three names. Pola Negri, Countess Appollonia Chalupska and Appollonia Chalupska. The last-named her maiden name. Call 'em on your ukulele.

In a recent divorce case a disillusioned husband said that in the trenches had nothing on married life when it came to horrors and dangers. All he asked of the old soldier life was a promise of a bonus.

A Los Angeles man will change a woman whom he has married to wed by a spirit medium. his dead wife. But he will save a lot of money to have message repeated. There some mistake in the name.

If is a small word, but it sometimes means much. If a Serb had not shot an Austrian archduke in Sarajevo the Kaiser might have been planning his son's wedding at Doorn. If the late King Alexander had not died of a monkey bite Constantine would not have been recalled; might have been no foolish adventure in Asia Minor.

Isn't it wonderful how the roadside marketers keep pace with the city prices for garden commodities? It would be imagined that the figures would be lower, but certain upkeep costs eliminate that. But are they? Try it and see. There is a distinct jar to the senses, soul of the consumer. There seems to be a wireless communication between the boys along the side of the road and the city manipulators of prices.

FROM FIRST TO LAST

What shall I say when I am called to go
Behind the veil, beyond the sky
And face the deeds I used to know
Shall I not mourn the things I did
And wish I had not meant to do
Shall I not turn with shame and dread
That took the time for things I
should have done?
Shall I not say I let that stand
And left undone the work
go by
Because I felt the next would be
score a win.
And now the end approaches fast
And now I see with failing sight
as I
Was starting to get ready to live
Was starting to get ready to
gin.

HARRY DOWLING.

...UP FOR ...NE HEARING

...d Company Experts Prepare Data

...d Will Air ... Service ...gins October 24

...Fight on Rate Cut ...Plea Impends

...ty and the Southern California ...Telephone Company are lining ... their respective legal and ...ring forces for the hearing ...ns in Los Angeles on the ...st by the California Railroad ...mission on the application ...City Attorney Stephens for ...ion that the company is ...ed that it has not com... ...with the commission's spe... ...requirements as to the dates ...ing back to normal" ...ephone matters.

...e company denies and ...s that not only has it ...commission's require... ...but has in many districts ...ally normal conditions in ...to the speed of installation. ...telephones have been ...ahead of the dates set by ...mission.

...Increased rates were granted ...the commission on the ...that the company was loo... ...under the old rates and ...ds must be provided in ...to enable the company to ...ditions in service due to ...ditions growth of the ...the granting of the ...notice the company, un... ...direction of Chairman ...ident of the board of di... ...of the corporation, at once ...,000,000 and ordered it ...ence in the construction ...ephone buildings, the in... ...of additional central ...ipment and the purchase ...ing of many hundreds of ...poles.

...SERVICE CONSTRUCTION

...company will show, said ...Superintendent Pow... ...day, that it is carrying ...extensive construc... ...ever executed by ...company in order ...the tremendous demand ...telephones. This ...work. Mr. Powley ...long done whenever poe... ...and on Sundays in ...to a minimum ...of the service be... ...soliciting subscribers. ...Stephens will, on ...hand, lay before the com... ...of letters he has ...subscribers com... ...the service they receive, ...that the commission ...of the telephone sit... ...Angeles, and if it is ...the city's contentions ...Gas rates be reduced. ...company, superintendent ...yesterday, welcomes a ...suggested by the City ...and will also lay be... ...commission a complete de... ...of how millions of ...have been spent during the ...and of the mil... ...be spent in the next ...to give the people of ...all the telephones they ...order with satisfactory

...ARE PREPARED

...Mr. Powley said, cov... ...from June January 1 ...of the six districts into ...the company has divided ...telephone area... ...the last nine months, ...the company ...ed its working ...it is to carry out the ..., has built ...to house the train... ...of all other material ...has had ...ahead of its ...to handle the cars ...supplies.

...tion Will ...cide Battle ...t Long Beach

...Staff Correspondent

...BEACH, Oct. 12.—A ...tion at which the voters ...Beach will determine ...City Manager Charles E. ...will be ejected from of... ...be elected following the ...recall petition with ...1100 signatures.

...The terms of the city ...and 901 signatures were ...to make the petition ef... ...election now is required ...day for the election. An ...ballot on the document will ...tomorrow.

...Should the City Manager ...recall election which has ...petition fight to secure ...ation of Manager Hewes ...today over the out... ...petition movement. It ...that, if Hewes is ...the Council does not ...the City Manager from a ...initiated by the club, ...petition will be ...against Mayor Buffum ...entire Council.

...er Cronin ...n Regarding ...s Resignation

...rumor of the reported ...of County Jailer Cro... ...a sensation yesterday. ...Cronin said in his pri... ...that he will quit. ...Cronin to put in an ...he is disappointed. ...that he will fight his re... ...today. ...committed to what ...to the in... ...case of Cronin to ...the Sheriff's request. ...will be with the ...Cronin, accord...

...are the result of ...which followed ...in the Her... ...Assis... ...graft ...back ...the course of the

WORKMEN'S ASSEMBLY IS INVITED

Next Annual Meeting of Bricklayers Urged Here by Chamber

A manifestation of the energy which the local Chamber of Commerce is expending toward increasing the prosperity of Los Angeles is shown in its efforts to secure the next national convention of bricklayers to be held a year from this month. The following telegram was sent last night by the chamber to the present convention in Springfield, Mass.

"The city of busiest bricklayers urges you to hold your 1923 convention within its confines. It holds the record of the United States for per capita spent in building. Ideal climate, wonderful scenery, motion picture capital of the world and 100 per cent in hospitality await your coming."

Besides the telegram 500 booklets entitled "Los Angeles Today" and 500 poppies bearing the name of Los Angeles for wearing on coat lapels were sent to the convention.

If the convention is landed for Los Angeles it will mean a visitation of some 2000 people for nearly two weeks.

Funeral Plans for Merchant Are Completed

By a "Times" Staff Correspondent

SANTA MONICA, Oct. 11.—Funeral services for Henry William Coomber, 71 years old, formerly a well-known business man of Los Angeles, who died last Monday at his home, 2451 Beverley avenue, will be conducted tomorrow afternoon at 1:30 o'clock at the chapel of the G. W. Willett Undertaking Company, 731 West Washington street, Los Angeles.

Mr. Coomber, who was in the mercantile business on West Seventh street in Los Angeles for twenty-four years, was born in London, Eng. He came to the United States when he was 19 years of age, settling in Kansas City. Mr. Coomber was a thirty-second-degree Mason, a member of the Shriners and the Knight Templar Band.

Flour Shipped for Near East Relief Forces

Facing a depleted treasury due to recent extraordinary demands for refugee relief aside from its regular orphanage program, the Near East Relief Commission has been obliged to borrow money to help purchase three shiploads of flour for the temporary relief of the Smyrna refugees, Charles V. Vickrey, general secretary, N.E.R., in a telegram to California relief workers, stated last night.

"This purchase is made with supreme confidence in the generosity of the American public," says Vickrey. One shipload bought with borrowed money, states the wire, is now in Constantinople available as bread for the starving, the second ship is being rushed from Gibraltar, eastward, and the third cargo is on dock at New York ready to load.

Donations totaling $2500 from Southern California for Smyrna relief are being sent to New York today.

According to advices from Vickrey to relief workers next of kin in Los Angeles, plans have been perfected for the prompt evacuation from Constantinople of the N.E.R. personnel in case of a large-scale outbreak of massacre and destruction.

Boy Scouts in Camp Victory Rally Tonight

Boy scouts in the University district will hold a rally in the "Y" hut of the University of Southern California tonight to celebrate their victory in a city-wide camp efficiency contest.

Capt. Richmond P. Hobson will speak on "The Stuff of Which Heroes Are Made." There will also be a concert by the scout band, a fire-lighting contest, prize awarding, and a motion picture called "America's Heritage."

Fred L. Letten, deputy scout commissioner of the University district, will be in charge.

Boyle Heights district scouts, 200 strong, will encamp over the week-end in the Hollywood Hills, led by Ben Broyles, deputy scout commissioner for that district.

OFFICIALS GIVE AID

Mayor and Senator Intercede for Armenian Girl

Mayor Cryer and U. S. Senator Shortridge yesterday appealed to the State Department on behalf of Mary Boyodjian, an Armenian immigrant now held at Ellis Island, New York, and in danger of being deported on account of an affliction of the yese. A. G. Apoahian, a rug merchant of Los Angeles, yesterday appealed to the Mayor and to Senator Shortridge on the young woman's behalf, guaranteeing that if she were released, she will be amply provided for by friends and relatives and sent to a hospital for treatment. The young woman is said to have had thrilling experiences before she was able to escape from Armenia, where members of her family were victims of the massacres by the Turks.

ONE OF MANY

City Engineer Griffin has reported to the Board of Public Works that Clybourne avenue, which connects San Fernando Boulevard with the Hansen Heights district, is in need of improvement, and the City Council has been asked for the necessary funds.

FIVE-YEAR GUARANTEE ON FEDERAL Thomas Storage Automatic Water Heaters. Battery and Exhibit, 934 South Los Angeles st.

Oldest Dry Goods Store in Los Angeles

Coulter Dry Goods Co.
FOUNDED ▪ 1878
Seventh Street at Olive

Best in Dry Goods Since 1878

THIS STORE OPEN ALL DAY SATURDAY

Warm Robes for Children Have Just Been Unpacked

AND they are ever so pretty! We have endeavored to bring to you robes different in fabric, design and exceptional value

Fitted Suit Cases

OF black cowhide, fitted with ten convenient shell fittings; plain or decorated finish; 18, 20 and 22-inch sizes, at a very special price; each..... $24.95

The New Daisy Hat Bag is extremely practical, as well as novel; and sells at.....$4 to $6.50

Vanity Boxes—every style a new one; special, $5

(Main Floor)

Beacon Cloth Robes have collarless neck and wide satin facings down the front, on pockets and cuffs; sizes 8 to 14, in gray, rose and Alice.....$5.95

Another model has a roll quilted collar and cuffs of sateen in self-tone; rose, light and deep Copen; each.....$5.95

Eiderdown Robes—in sizes 2 to 6, show satin facings; blue, rose, pink $3.95

A Mandarin Coat—of novelty Terry cloth, in rose or deep blue, has satin facings down front, at lower edge and on cuffs; a silk cord completes the garment $12.50

A Tailored Robe of Beacon cloth in gay plaids or smaller checks, has mercerized belt $3.95

(Third Floor)

Satin Petticoats

$8.75 CREPE-BACK satin, with hip-hem of self fabric, in navy, black, brown or henna.

Crepe-Back Satin Costume Slips—with deep basted hem that may be adjusted to the new skirt lengths, may be had in navy, black, brown or gray, and is priced at $10.00

(Third Floor)

"Omar" Pearls

ARE indestructible and very pretty indeed.

Shown in 20 and 27-inch lengths, even, lustrous beads, they are only, strand....$2.45

And the longer 24-inch strands, very special....$1.95

(Main Floor)

Corsets Especially for Large Women

IF you have difficulty in securing a comfortable corset that shall at the same time have grace and good style, we are sure the right model is in stock at Coulter's for you in **Rengo Belt, Camco, Nemo or Stylish Stout.**

All are reasonably priced—the Rengo Belt from $2 to $5; Camco, $5 to $16.50; Nemo, $4 to $10; Stylish Stout, $9 to $15—other makes, too, in front and back-lace style.

Correct Fittings are assured here, because we employ only corsetieres who are experts.

(Fourth Floor)

Shirtings

IMPORTED and domestic all-cotton or silk-and cotton shirtings here now, in plain colors, little checks and narrow stripes that are really new; all 32 inches wide, 35c to $1.50.

(Second Floor)

ELECTRICAL CALIFORNIA LEADS LAND

High Altitude of Watersheds Offers Electricity for Entire Country

"Because the streams of California are fed from the enormous watersheds in the high altitudes, their effective head for generating electricity is so great that a cubic foot of water in these mountain torrents will produce electric power which will go on the average ten times as far as a cubic foot of water in the streams of the East," said William S. Murray of New York, chairman of a committee appointed by the government to pass on an appropriation to make a survey of the territory between Boston and Washington and inland from coast to coast. Mr. Murray was addressing the Associated Engineering Societies of Los Angeles and Southern California at their meeting at the Broadway Summer Garden yesterday.

"California has beaten the world in establishing a superpower system," continued Mr. Murray, "and it now exists because interconnection of power lines reach from Oregon to the Mexican line." Mr. Murray told of the work of the superpower survey in which secretary of Commerce Hoover served upon the advisory board, and continuing said: "I note with amazement that the power systems as developed in the northern and southern sections of California are adequate not only to supply the needs of the manufacturer, the farmer, the miner and the domestic and commercial user for the present, but that there is in existence a system of distribution, which, when fully developed, will permit immediate expansion to almost any power requirement." Mr. Murray is spending some time on the Pacific Coast in getting data and to make observations concerning the hydro-electrical development of the Far West for the purpose of incorporating these plans in connection with the superpower systems of the East. Last night he addressed a large audience of women at the Woman's Club in Pasadena, in which he outlined the electric situation of the continent and dwelt particularly upon the development in California, which has just come under his personal observation.

SUSPECT IN THEFT OF AUTO ARRESTED

LONG BEACH AUTHORITIES TO SEND EAST FOR PAUL CARPENTER

By a "Times" Staff Correspondent

LONG BEACH, Oct. 12.—Paul Carpenter, wanted in this city for the theft of an automobile and being sought by Los Angeles authorities on charges of grand larceny, is under arrest at New Brighton, Pa., according to word received by the local police from that city today. An officer will be sent to the Pennsylvania city to bring Carpenter back to face trial, Chief of Police McLendon said.

Carpenter is charged with stealing an automobile from Johnson & Ross, Los Angeles hatters, while the machine was parked in this city three weeks ago. The machine contained fifteen salesman's sample cases of men's hats. All these were still in the automobile when the New Brighton police recovered the car and arrested Carpenter, it was said. He will be prosecuted under the Dyer Act for transporting a stolen automobile from one State to another, according to the local authorities.

LONG BEACH OIL LEASE CANCELED

Operator Gives Up Land to City for Erection of Hospital

By a "Times" Staff Correspondent

LONG BEACH, Oct. 12.—Construction of a municipal hospital for this city was assured today when W. R. Ramsey, Oklahoma oil man holding an oil lease on the eight-acre property chosen by the City Council as the hospital site, canceled the contracts. Call for bids for the erection of the hospital will be issued at once, members of the City Council stated. The estimated cost of the structure is $125,000. Bonds totaling $100,000 have been voted for this purpose and there will be no difficulty in providing the additional sum, according to Councilman Condit, chairman of the hospital committee.

Plans for the hospital are complete and construction will be started as soon as possible. The securing of the release from Ramsey is the final step in the hospital campaign. While it had been tentatively promised that the oil lease would be canceled, there was considerable doubt as to its actually being done. Ramsey's hesitancy in the last two weeks in signing a release on the property was due to recent developments in the oil field, which virtually insures the property as being oil bearing. Present plans call for the organization of a community hospital association for the management of the institution on a nonprofit basis.

The City Council has virtually abandoned its plans of charter revision, city officials stated here today. This was indicated by the action of the Council in giving thirty days' additional time to the charter revision committee for a report.

Postoffice Men Named for New Arcade Branch

Assistant Postmaster Foster has prepared the list of clerks and carriers who are to remain on duty at the present postoffice, upon the opening of the terminal station. There will be 125 such employees, of which forty-four will be carriers, and eighty-one clerks. Under the new arrangement to go into effect upon the completion of the terminal station at Third street and Central avenue, Mr. Foster will be in charge of the present office, that really becomes a substation, and Postmaster O'Brien, as chief executive, will spend a part of each day at the two places.

Under the shift there will be two postoffices in Los Angeles. At the present office, there will be everything but the handling, working and transportation of the mails; at the terminal station, there will be every feature of a postoffice, with the exception of a general delivery.

The finance division will be located at the old office, but the money orders, registered mail, sale of stamps, and boxes will be at both places. The old Arcade office on Central avenue will be abandoned, and the terminal station will be known as the new Arcade station.

Three carloads of furniture for the new office arrived yesterday from Indianapolis, and it is believed that the entire transfer will be completed within thirty days.

GIRLS—Boarding and Day Schools

MARLBOROUGH SCHOOL FOR GIRLS
8009 WEST THIRD STREET.
34th Year begins September 26, 1922. Mrs. Mary S. Caswell, Principal.

Westlake School for Girls 323 South Westmoreland Ave. Location of beauty and charm. Eight acres in exclusive residential section. Open-air swimming pool. Advanced course. College Preparatory and Lower School. Fully accredited University of California and Stanford. Catalogue upon request. Telephone WILSHIRE 53.

MISS GRACE FULMER'S SCHOOL Children's department — Kindergarten through Eighth Grade. French every day, native teacher. Music and aesthetic dancing. Full term now open. Kindergarten-Primary Normal Department for young women. Boarding Department for Girls open throughout the year. Experienced teachers for all grades. 1538 West Adams Street. Telephone 71184. Automobile Service.

Art and Dancing

DANCING — DRAMA — MUSIC
LILLIAN PAYNE, Director
Supported by instructors of unusual talent and dependability. Classes now forming. Private lessons by appointment. Telephone secretary for catalogue.
PAYNE ACADEMY
1925 ORANGE STREET. (Near Westlake Park) PHONE 556631

Mr. Frank Egan announces the return of Mr. Roland Paul to the Vocal Department of the Egan School.
1324 South Figueroa Phone 60371

Local Alumni of Dartmouth to Celebrate

The annual "Dartmouth night" is to be celebrated this evening by the Southern California Alumni Association of Dartmouth College with a get-together at the residence of V. R. Salinger, 1703 Milan avenue, South Pasadena. More than a dozen communities of the Southland will be represented in this Dartmouth celebration, which is observed by alumni associations of the old New England college throughout the world.

A special feature of the assembly here of the local association will be provided through a personal message to the Southern California association from President Hopkins of Dartmouth, explaining some of the points he made in his recent address before the college regarding "An Aristocracy of Brains," which has created international discussion.

Former Deputy Marshal Held as Moonshiner

Prohibition agents went to La Canada yesterday and arrested S. A. (Tex) Madgwick, formerly a Deputy U. S. Marshal in Alaska, and later a deputy sheriff here, and George Stathan, with two stills and about seventy-five gallons of moonshine, the offices declared. Both are in the County Jail. They had the outfit on rented property.

SUSPECT GAVE NAME OF LOCAL MERCHANT

John King, alias George Hayes, aged 40 years, who was arrested Wednesday on suspicion of grand larceny and identified by G. W. Berry, race-track man, as the person he suspected of having picked his pocket of $370, will probably be arraigned in Justice Court, it was learned yesterday.

At the time he was arrested King gave the name of Barney Lavine, the name of a well-known and highly respect merchant here. Detectives declare that King is a known pickpocket and is in no way to be connected with Mr. Lavine, local merchant or any member of his family.

Capital Stock Tax for Year Indicates Gain

According to a report submitted to Washington yesterday by Collector Goodcell, Federal tax was paid in the Los Angeles district on capital stock of an actual value of $1,450,016,000 during the fiscal year ending June 30, last.

The total receipts from capital stock were $1,415,153, as against $1,106,000 for the corresponding period of 1921. The figures represent the actual value of the capital stock of the corporations that made returns and paid the tax.

From June 30 to September 30 of the present year 5559 corporations paid capital tax amounting to $823,553.58, while for the same period in 1921 the collections were $696,673.15, from 6758 corporations.

Collector Goodcell says that a comparison of the collections for the first quarter of the new fiscal year with the corresponding period of last year, shows a decrease in the number of corporations, filing returns, and paying tax, but a remarkable increase in the actual value of the capital stock on which tax was paid. The average value on June 30, 1921, was $108,089, while for the same period of the current year the average jumped to $179,203, indicating a marked expansion in business.

BAKER IS BURNED

Beach Man Upsets Kettle of Grease; Seriously Hurt

By a "Times" Staff Correspondent

LONG BEACH, Oct. 12.—Attacked by a sudden spell of dizziness, Alfred Thompson, 21 years of age, living at 521 Daisy avenue, lurched against a boiling kettle full of doughnuts in the Thompson bakery early this morning and upset the grease upon himself.

The bakery worker received second and third-degree burns of the arms, hands, legs and feet. He was taken to the Seaside Hospital, where Police Surgeon F. D. Sweet declared he would live.

Roy Thompson, owner of the bakery, seeing the man fall against the big kettle, ran to save him and he also was burned, his right foot and leg from the ankle to the knee being struck by the grease.

Schools and Colleges

Information About Schools

The Times' School and College Bureau will help you secure complete information about any kind of School or Educational Training. Carefully compiled data are on file, from which source suggestions may be had which will be helpful to you. THE SERVICE IS FREE. Address, write or call THE TIMES' Information Bureau, First and Broadway. Telephones: Pico 700 and 10391.

Commercial Schools

Commercial Experts Training Institute
"The School of INTENSIVE Training"
COMPLETE BUSINESS, SECRETARIAL AND CIVIL SERVICE COURSES.
GROSSE BUILDING, Sixth and Spring Streets. Pico 933.

Ratledge System of Chiropractic Schools
T. F. Ratledge, Pres. Established 1906.
A high class, straight, standard course exclusively Chiropractic. Free Clinic Daily. Phone Pico 12012. 703-711 P. E. Bldg., Los Angeles, Cal.

THE KIND OF A SCHOOL MEN LIKE—
INDIVIDUAL INSTRUCTION—MEN TEACHERS
PRACTICAL COURSES
717 South Hope St. Phones 10822; Main 1219

Costume Designing Study this fascinating and rich-paying profession in a school of reputation. Develop your own original ideas. DESIGNING, FASHIONS, PATTERN MAKING, DRAPING, CUTTING, MILLINERY. COMPLETE. Day or Eve. Diegot & Wolfe SCHOOL OF COSTUME DESIGNING, 940 W. 7th St.

100% EFFICIENCY FOR YOU
Our exclusive method of individual instruction guarantees highest efficiency and shortest time. All business courses. Foremost for 30 years. Best catalog.
Pico 133 Woodbury Business College UNION BANK BLDG. 5TH AND HILL

CALIFORNIA COMMERCIAL COLLEGE
Phone: 62624 625 SOUTH HOPE STREET, LOS ANGELES. Main 2911
WINNER of Grand 1st, 2nd and 3rd prizes, 1921-22, Schools and Colleges Contest. Offers 18 Courses. Employs 18 Instructors. Good for Victory Year Book, giving detailed information PORTIONS GUARANTEED TO GRADUATES. Courses in Architecture, Engineering, Drafting, Surveying, Mathematics, etc.

Mackay Business College Penmanship, Shorthand, Typewriting, Bookkeeping, Arithmetic, Commercial Law, Spelling, Business Correspondence, Penmanship, Salesmanship, Advertising, Secretarial, Commercial, Accounting, Banking, Law, Comptometry, Barroughs, Typing, etc. Telephone and Wire expenses may be earned. Fully Accredited. H. G. B. Degree. 8th and Main. 62126. Catalogue Free. Day & Evening Classes

BOYS—Boarding and Day Schools

PACIFIC MILITARY ACADEMY
Boarding and Day School at Culver City
A School of Character. Small Classes with Individual Attention.
No Overcrowding. Outdoor Classrooms. Private Airy Sleeping Rooms.
IN SESSION ALL YEAR. ENROLL YOUR BOY NOW.
All Athletics and Fine Gymnasium.
Address Headmaster at Culver City for Catalog. Phone 761294.

URBAN MILITARY ACADEMY 18th Year
In the heart of Wilshire District adjoining Wilshire Golf Links. Beautiful new buildings. Fully equipped playgrounds. In session all year. Pupils entered any time. For catalog write Headmaster, Wilcox near Melrose. Phone 62762.
THE BEST COSTS LESS IN THE LONG RUN

Page Military Academy
A Big School for Little Boys. The largest school of its class in America. Pupils admitted at any time. In session throughout the year. Send for catalogue. R. F. D. No. 7, Box 900. Fall term NOW OPEN.
Phone 74818. ROBERT A. GIBBS, Headmaster.

HARVARD SCHOOL (Military)
52nd year opens September 19th. Pupils received in any grade from the sixth through high school. An accredited school. R.O.T.C. unit. Rt. Rev. Joseph H. Johnson, D.D., Bishop of the Episcopal Diocese of Los Angeles, President. For catalog address the Rev. R. B. Gooden, D.D., Headmaster, 1001 S. Western Ave., Los Angeles, Cal.

CALIFORNIA Military Academy FOR YOUNG BOYS
Open all year. Home-like atmosphere. Good cooking. Fire-proof buildings. Two acres of boys' play ground. Fine gymnasium. Well-equipped shop. Military training. Phone 10442. Boys' Band. Open p.m. and on Saturdays. 17th Year. Open Sept. 19th. 4061 West 16th Street Phone 74272

Los Angeles Military Academy
Highest standard in Scholarship, Military Training and General Culture. 27th year. FALL TERM NOW IN SESSION—ENTRANCE AT ANY TIME.
Address Adjutant, 4800 Huntington Drive. Phone Lincoln 2004.

PASADENA MILITARY ACADEMY
Accredited school. College preparatory. Also grades 5 to 8. Boarding and Day Pupils admitted any time. Thorough scholarship and character training. Military, Athletics, Horsemanship, Aeronautics, Wireless, Business Training. Every modern convenience. Opens Sept. 18. Address School or Los Angeles phone, Olar 3824—Pasadena phone F. O. 386.

LONG BEACH MILITARY ACADEMY
Session Commences Sept. 14th
3680 E. Ocean Ave., Long Beach.
The only Academy by the sea. Full particulars on application to Prof. Blanchard.

Wonderful Coffee!

Caswell's NATIONAL CREST Coffee

TELEPHONE DIRECT SOUTH 1970.

1,800,000 cups were served at the PANAMA-PACIFIC International Exposition.

MOTHER!

Your Child's Bowels Need "California Fig Syrup"

Hurry Mother! A teaspoonful of "California Fig Syrup" now will thoroughly clean the little bowels and in a few hours you have a well, playful child again. Even a cross, feverish, constipated child loves its "fruity" taste, and mothers can rest easy because it never fails to work all the sour bile and poisons right out of the stomach and bowels without griping or upsetting the child.

Tell your druggist you want only the genuine "California Fig Syrup" which has directions for babies and children of all ages printed on bottle. Mother, you must say "California." Refuse any imitation.

WOMEN AND MEDICINE

In Europe, years ago, a woman named Hildegarde wrote a notable book on medicinal plants. In those days the men were too busy bothering about dogmas of religion and medicine, and the study of herbs was thought beneath their notice.

It was the women, however, who mostly conducted the hospitals and cared for the sick, and thus they learned much of great value. They let the men fight out the questions of theories.

Lydia E. Pinkham's Vegetable Compound, prepared almost fifty years ago by a woman, Lydia E. Pinkham, did then, and does now, relieve the ailments peculiar to women. It is a vegetable compound and of great value for this purpose. This is proven day after day, and in your own neighborhood, by grateful women who have used it. —[Adv.

ITCHY PIMPLES ON CHILD'S FACE

Caused Eruptions. Lost Rest. Cuticura Heals.

"My child's trouble began with little red pimples that festered and caused large, sore eruptions on her face. The eruptions itched and burned, especially at night, causing her to scratch and irritate them. Her face was disfigured, and she lost her rest at night on account of the irritation.

"I sent for a free sample of Cuticura Soap and Ointment and purchased more, and after using one cake of Soap and one box of Ointment she was healed." (Signed) Mrs. J. A. Johnson, Neola, Utah.

Use Cuticura for all toilet purposes.

Sample Each Free by Mail. Address: "Cuticura Laboratories, Dept. L, Malden 48, Mass." Soap 25c. Ointment 25 and 50. Talcum 25. Cuticura Soap shaves without mug.

"with that lunch is right"

Bluhill

Green Chile Cheese

Windsor Square

Wilshire's Richest Class — Lowest Priced Residence Property.

R. A. ROWAN & CO.

200 Title Insurance Bldg.

How to Start the Day Wrong- - - - - - - - - - - -By BRIGGS

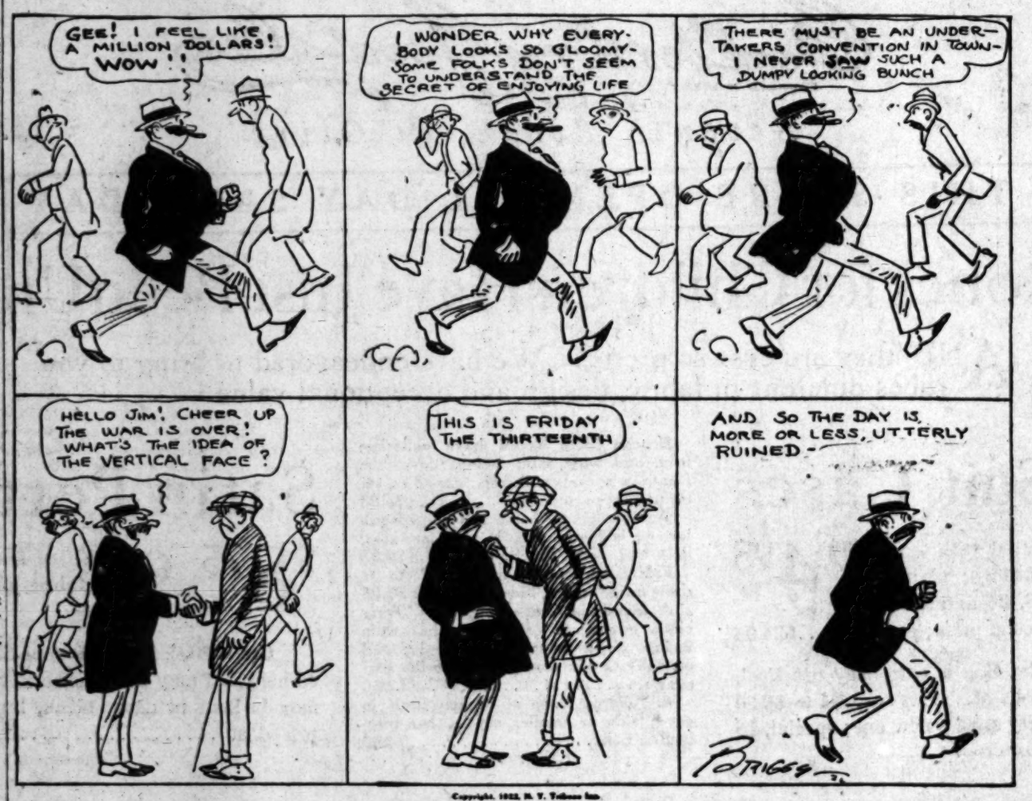

Copyright, 1922, N. Y. Tribune Inc.

People and Their Troubles

Elizabeth Jordan's Column.

IN THE MOTOR—AND OUT

"Before I got my automobile," said Mrs. X. to the little group around her tea table, "I thought that most automobilists ought to be in jail. It seemed to me that they were the most reckless and the rudest class on earth. My opinions were modified a little when I occasionally rode in the automobiles of my friends, but it wasn't till I bought my own flivver and began to run it myself that I really understood the automobilist's side of the case. Unless you are in your own car and running it yourself," she ended, earnestly, "you have no conception what a nuisance pedestrians are!"

She stopped and looked in surprise at her laughing friends. Then, as she realized what she had said, she laughed, too.

"Of course that is absurd," she admitted, "but you all understand what I mean. I am not referring to the give-and-take pedestrians, who are the class we ourselves belong to, when we are on foot. We 'watch our step' and we try to consider the other fellow: In short, we don't cause the automobilist any unnecessary trouble.

"But you would be amazed to discover how many pedestrians seem to delight in making it as hard for automobile drivers as they can—and especially for women drivers.

"They apparently have a grudge against women who drive a car—and they show it particularly on country roads. Many people walking along country roads seem to think that automobilists have no right there. If one blows the horn they turn and glare at one as if one were arrogantly ordering them out of the way, instead of giving them a friendly warning that one is coming. And some of them won't give you an inch of leeway even when the road is narrow and they see that another automobile is coming from the opposite direction. Several times I have narrowly escaped collisions because some one walking along the road had refused to step aside.

"Personally," she went on, "I always follow all the rules of the road and, to do them justice, I find that the majority of drivers do the same. Our worse menaces are the types of pedestrians who expect us to look out for them, instead of looking out for themselves. We blow our horn. They neither swerve nor look back. We must take to the middle of the road, which is all right unless other automobiles are using it at the same time.

THE ROAD BUGBEARS

"Our other bugbears are four in number — the heavy truck which keeps to the middle of the road, the hay wagon, the woman with the baby carriage and the boy on the bicycle. The first months I was driving I used to dream of them all every night. Very often the truck is top-heavy and can't safely leave the middle of the road even if the driver wanted to. The hay-wagon is as bad, or worse, and one can't see around it to know what is coming. The woman with the baby carriage is apt to lose her head, and the boy on the bicycle wabbles all over the road. He is like a hen. One can't tell which way he is going.

"There's a lot said about the rudeness and recklessness of drivers, and it is deserved. There are many reckless and rude drivers. But there ought to be more said about the necessity of mutual consideration and precaution. Neither side should throw all the burden of safety on the other. Every time I go out in the car I see the most hair-raising episodes around me—both sides 'taking chances,' and each side assuming that the other will take the precautions.

"It's fine to have rules for the motorists, and to cover the road with signs and signals," she ended with a sigh. "But we ought to have some rules for the pedestrians, too. It is amazing how many of them need a set of rules!"

LETTERS TO THE TIMES.

Work the Cure

LOS ANGELES, Oct. 12.—[To the Editor of The Times:] It seems that so many of the men today blame the last big war as the first and only cause of their being poor.

Now it is quite a long time since the last war, and the men who returned who were really anxious to get work and make up for lost time have long since been placed and have made a stake since that time.

However, there is another contingent of returned men—a large army indeed—who continually talk bonus, and land for soldier questions that they waste valuable time and they themselves are the big losers. This latter big army really hates to work, that is at work that requires labor. They seem to imagine that they are for much better class of work, something of snap variety; the result is that a great army of them men are more or less up against it ever since the war.

Portland, Seattle and Frisco are flooded with these idlers who want better jobs; the army in a way gave them a big opinion of themselves.

We should look at things different. The war is long since passed. Take the first work offered and hold it as long as possible and economize and forge ahead; and don't stop for no one; go to it and do what so many have done, succeed, make something out of yourself.

No matter how big a position you once held or how capable you are of holding a better job, take the job offered and you'll be a man, my son.

Sweeping the streets is as honest a work as a bank clerk and it may pay more. The man who labors hard today can secure better work later in a rank and station where he is qualified for; but any work sooner than idleness.

GEORGE E. BAINBRIDGE
Civil War Veteran

Clear the Sidewalks

LOS ANGELES, Oct. 12.—[To the Editor of The Times:] I notice that the city of New York is making a drive to clear the sidewalks of professional beggars, some of whom are said to drive to their posts in autos, and "work" the public at from $25 to $50 a day. There are more professional beggars in this city than in New York, in proportion to the population, because our climate gives them more fine days for work. This city should follow the example of Gotham, and clear the streets of these whining leeches. Institutions are built and maintained by the taxpayers for the maimed and needy, and they should be kept therein. To badger the public for alms is a double taxation. If beggars are to take to the highways there is no need for these buildings and the highly paid officials. A large number of the beggars are "grafters." These should be put to work on the county roads.

The sidewalks belong to the public. Pedestrianism is becoming more difficult as the population increases. With a beggar sprawled on the pavement sticking out his feet, or holding out his hands to attract attention, and a "free ride" peddler on the other side, there is little room for the pedestrians. On corners and other places are "bug-juice" soft drink booths, and boot-black stands. The operators stand in the middle of the pavement shouting to the pedestrian. He has to walk around these touters. Often, he is insulted by vulgar remarks if he refuses to patronize them. The police shroud inquire into these places.

All of these nuisances should be removed from the sidewalks. Every available foot of space is needed for pedestrians.

J. M. SCANLAND

Take the Cake

RIVERSIDE, Oct. 8.—[To the Editor of The Times:] Atty.-Gen. Daugherty is quite right when he says "American ships are American territory in any part of the world," but he seems to ignore the fact that the vessels of other nations have the same qualifications.

The utmost that the United States can do is to establish a customs patrol at the three-mile limit, and seal up the dutiable stores on incoming foreign vessels. Shipowners of foreign countries are not open to dictation as to the management of their business any more than the United States is.

To talk of interfering with the ordinary routine of the ships' management is simply buncombe—it can't be done.

The United States ships are having hard weather now, and apparently those in power want to drive them from the seas. For freak maritime laws the United States "takes the cake."

WILLIAM DOUGALL
(Formerly H. M. Customs, Glasgow.)

A Blue View

LOS ANGELES, Oct. 12.—[To the Editor of The Times:] Having read the Dernier case and also hearing it debated for and against him, the understanding is that people who knew him do not think he was such a great ladies' man; that the many names of women given are merely to shield the murderer of Dernier, so as to create a public opinion that he was worth killing.

The real trouble is with the many well-to-do families that the wife knows that her husband is wealthy and, like the merchant when he sees that his business amounts to a good capital, thinks that if he could dispose of his business and get a cash buyer that with the money could do better, so is the wife dissatisfied and anxious to get her part of the fortune, especially so when there are children, she also knows that the husband will never do it, unless by divorce.

Accordingly, the wife practices all kinds of spite as a protest she runs around to dances with any and every man that will associate with her, she will come home drunk or make out that she is so, for when husbands begin to show his temper she often tells the truth that "if you don't like my ways, you know what you can do with me. Give me my part and I will let you go; how much will you give me?".

There are only two classes that can do the right thing, that is, the millionaire, who can buy up his wife, and the working man, who has little, for the class between are almost all choking themselves to keep out of scandal, but are leading a miserable life.

The same has happened with Dernier. The miserable husband avenged himself and killed perhaps the wrong man, for such a wife never tires of getting her companions and cares little as to who he is.

JACOB ASTROW.

Beneficent Prohibition

LONG BEACH, Oct. 12.—[To the Editor of The Times:] For many years before national prohibition went into effect the number of insane patients in the hospitals of California increased at the rate of 5.6 per cent per annum. For the first time in a quarter of a century after national prohibition began this increase was checked.

On Jan. 1, 1917, there were 9532 insane patients in our State hospitals.

If the previous increase had continued there would now be 11,915.

The actual number of patients now is 8100, or 3815 less than we would have had but for the Eighteenth Amendment.

The California Lunacy Commission in 1920 stated the maintenance cost was $1832 per capita.

Apparently the Eighteenth Amendment is saving the taxpayers of California almost $7,000,000 annually, and it seems certain that if the Wright bill is sustained and our State co-operates with the nation in stopping the illegal sale of liquor, that the amount of insanity burdening our taxpayers may become as small in proportion to population as that of Kansas or Colorado.

FILLMORE CONDIT.

Questions Answered

[Any reader can get the answer to any question by writing the Los Angeles Times Information Bureau, Frederic J. Haskin, Director, Washington, D. C. This offer applies strictly to information. The bureau can not give advice on legal, medical and financial matters. It does not attempt to settle domestic troubles, nor to undertake exhaustive research on any subject. Write your question plainly and briefly. Give full name and address and inclose 3 cents in stamps for return postage. All replies are sent direct to the inquirer.]

Question: Who was Johnny Appleseed and why was he so called?

L. M.

Answer: Johnny Appleseed was an Ohioan by the name of John Chapman, who is said to have done more for encouraging the growing of apples within the Buckeye State than any other man.

Q.: On entering a train does the man or the woman go down the aisle first? A. L. D.

A.: The escort usually permits the woman to precede him.

Q.: How did the privilege of sending and receiving mail free of postage develop? M. T.

A.: This privilege was once enjoyed by the President of the United States, Vice-President, heads of departments, Senators and Representatives, and other officials of the government during their official terms. For a time all former Presidents and widows of former Presidents also had this right, but by an act of 1873 the privilege was abolished. By later acts it was conferred on all officers of the government in the case of official correspondence. In 1895 members of Congress were allowed this privilege in their official correspondence.

Q.: What will remove a cinder from the eye? A. M. E.

A.: To remove cinder or sand from the eye, place one or two grains of flaxseed in the affected part, or drop castor oil in the eye freely.

Q.: How many people are there in the United States that can neither read nor write?

M. P. H.

A.: The last census report shows that the population of the United States, consisting of persons 10 years of age and over was 82,739,375, and of these 4,931,905 persons were illiterate.

Q.: Is there any foundation for the stories so often heard about toads being found sealed up in rocks or in trees and taken out alive after hundreds of years?

E. R.

A.: The Biological Survey says that statements which relate to toads being found sealed up in rocks or walls or within cavities in living trees usually are inventions or can be explained in an entirely different manner from the account given by the authors. Some careful experiments have been conducted along this line. Toads were confined in specially constructed cavities in blocks of limestone and sandstone, and these blocks were buried three feet deep in the garden. The toads confined with sandstone were found dead when the boxes were opened at the end of thirteen months; those confined with limestone died before the end of two years. It is known that a toad can live for some time without food, but the duration of an enforced period of starvation depends largely on the temperature, that is, on whether the toad is kept in a state of hibernation.

29 convenient locations~

A City Wide Viewpoint

W. J. Schisel
Manager
Main Street Branch

E. Stone
Manager
Florence and Compton Ave. Branch

C. H. Lewis
Manager
60th Street Branch

THE business man that needs a city wide viewpoint—and every business man does—banks with California Bank.

The 29 banking offices we maintain at the centers of community prosperity are constantly in touch with city wide conditions.

In the great district south of Broadway at 8th, six California Banks are serving residents and business men.

At Main and Jefferson, at *Moneta and Vernon,* at *Vernon and Central,* at *Moneta and 60th,* we maintain distinctive neighborhood banking offices. Each unit is a complete bank in itself depending on the Head Office only for the strength and solidity of the bank as a whole.

At 57th and Central and at *Florence and Compton* are two branches recently opened. Both are typical of the California Bank policy of pioneering and growing with a new, center.

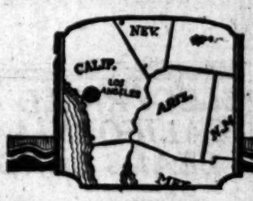

California Bank

{Head Office Broadway at 8th}

The Bank of the Great South

SPEED with SAFETY

Specially constructed, high powered vans bearing the "Sign of Surety" give you speed WITH SAFETY on moving day.

Dependable men, working with the efficiency which comes through training and experience, relieve you of all responsibility.

N.F.W.A.

Los Angeles Members of
The National Furniture Warehousemen's Association

BIRCH-SMITH FIREPROOF STORAGE CO.
CALIFORNIA FIREPROOF STORAGE CO.
FIDELITY FIREPROOF STORAGE CO.
HOLLYWOOD FIREPROOF STORAGE CO.
LOS ANGELES WAREHOUSE CO.
LYON FIREPROOF STORAGE CO.
WILSHIRE FIREPROOF STORAGE CO.
BEKINS FIREPROOF STORAGE CO.

N.F.W.A. THE SIGN OF SURETY N.F.W.A.

Groceries, drug stores, theaters, garages, hotels, apartment-houses, candy stores, restaurants, manufactories, filling stations, dry goods, banks—these and every other reliable line of business are advertised under "Business Chances" in TIMES WANT-ADS

TIGERS PR
ERAPHS SOAK
IN FOURTE
ixie Carroll Sing
Loaded and Just
Vernon in Sec
BY HARRY A. W
Late last evening Red Killefer
ough a knot-hole when the Los
vement of last Tuesday by de
een tough, tendon-tearing rou
e stale breath out of our aging
San Francisco lead to two and
champions of the long-distanc
g title. Dixie Carroll put on
al, which was only the seventh
t one every two innings. Char
hirteenth, had put the binding
scored by J. Carlisle Smith, our
The winning run came across
y out.
n Angeles counted two in first
g, and one in fifth. Although
hard in sixth, Dumovich was
removed until he had been
ed for three runs in the sev-
Herb McQuaide was the re-
man who pitched Dell into ex-
tion.
was a spicy combat with Kille-
bounced and Rollie Zeider ex-
cing a wrenched leg, which
e it necessary to carry him
the field.
FATAL ROUND
e home half of fourteenth
ed by Dell walking McAuley.
aide laid down a short bunt
the first base line. Hannah
ed over the ball expecting it
ll foul, but it refused. Twomb-
waited, and four balls were
off to Babe. It was not an
ntional pass. Wheezer had been
g forth tremendous effort for
e long rounds. Babe's walk
the bases. Everybody real-
ow it was only a question of
and a very short time. Car-
ame up and clicked a clean
to right. No outfielder so poor
pay that baseball homage.
not even fielded as McAuley
in. Just like clipping a
giant on the jaw, was that
the start of the thirteenth,
Groves one to right off the
ia bat. It was a fly which
the line for a double,
the Angel strategy,
nerally hits to left as
s automobiles don't turn
Broadway. Bodie lined
who made a great catch,
(C

Watch for

GASOL

PAR
The Aristocrat of
ARROW
COLLARS
A STYLE FOR FALL
Cluett Peabody & Co. Inc. Makers

BASEBALL—WASHINGT
LOS ANGELES vs.
TODAY—GAME CALLE

SPORT NEWS

The Los Angeles Times

FRIDAY MORNING, OCTOBER 13, 1922.

TIGERS PRACTICALLY OUT OF COAST RACE AS THEY LOSE AND SEALS WIN

ANGELS SOAK WHEEZER IN FOURTEENTH INNING

Dixie Carroll Singles With Bases Loaded and Just About Settles Vernon in Second Place

BY HARRY A. WILLIAMS

In the last evening Red Killefer was on the outside peering through a knot-hole when the Los Angeles club duplicated its performance of last Tuesday by defeating Vernon, 5 to 4, in fourteen tough, tendon-tearing rounds. This squeezed much of the remaining breath out of our aging pennant race, lengthening the San Francisco lead to two and a half games. Angels are now champions of the long-distance stuff, and hold the 'nth degree title. Dixie Carroll put on the crusher with a single to left, which was only the seventh hit off Dell, or an average of one every two innings. Charley Deal, with a double in the seventh, had put the binding tape on a tie, matching a counter by J. Carlisle Smith, our other third-sacker in first inning. The winning run came across with bases loaded and no-one out.

Vernon counted two in first inning on one hit in fifth. Although Dell was touched until he had been relieved by three runs in the seventh, Elmer McQuaide was the real victim who pitched Dell into extra innings.

There was quite a spirited combat with Killefer and Rollie Zeider exchanging a wrenched leg, which it was necessary to carry him off the field.

FINAL ROUND

The last half of fourteenth opened by Dell walking McAuley. Hannah laid down a short bunt in front base line. Hannah thought over the ball expecting it to be fouled, but it refused. Twombly struck out, and four balls were delivered to Duke. It was not an intentional pass. Wheezer had been putting tremendous effort for the last few rounds. Babe's walk was a mistake. Everybody realized it was only a question of time for a very short time. Carroll stepped up and clicked a clean single. No outfielder so poor as not to deserve baseball homage. Carroll even folded as McAuley threw a ball. But like clipping a lemon on the jaw, was that

[illegible] start of the thirteenth, when Dell failed to right off the plate. It was a fly which [illegible] for a double, [illegible] the Angel strategy. [illegible] hits to left as automobiles don't turn [illegible] Bodie lined [illegible] who made a great catch.

Dell started weak as some times happens. If he made it a rule to pitch only the last eight innings, and cut out the first, he would seldom, if ever, lose a game. Twombly busted a double off Wheezer right at the start, which, with McCabe's walk, a wild pitch and Deal's single gave the Angels a two-run lead.

UP TO DEAL

It was now or never and nix with the Angels. Twombly made his third hit off Dell, a tall, slowly bounding single to French. This boosted the slim total of hits off Wheezer to four. Carroll sacrificed, putting the tieing run on third. McCabe's vicious grounder was turned into a neat assist to first by French. Two down, Twombly on third. This put it up to Deal, and Charley transacted. He drove on a line to the left-field fence. High made a terrific try, and bounced off the boards harder than the ball. But it was no use. Deal's hit was a legit, and a double. Twombly ran across with the tieing run. Griggs was walked, and Sawyer fumbled Baldwin's grounder, filling the bases. Lindimore lined to Sawyer. McQuaide turned the Tigers back in the fourteenth, with the Cherubs crashing through in their half.

Dell started weak as some times happens. If he made it a rule to pitch only the last eight innings, and cut out the first, he would seldom, if ever, lose a game. Twombly busted a double off Wheezer right at the start, which, with McCabe's walk, a wild pitch and Deal's single gave the Angels a two-run lead.

Hannah then slashed a single to left, scoring Smith with what was believed to be the winning run. Hyatt took third and Hannah second on the throw home. Baldwin pegged Hyatt off third to Deal, Charley blocking C. Hercules. French out, Lindimore to Griggs.

UP TO DEAL

It was now or never and nix with the Angels. Twombly made his third hit off Dell, a tall, slowly bounding single to French. This boosted the slim total of hits off Wheezer to four. Carroll sacrificed, putting the tieing run on third. McCabe's vicious grounder was turned into a neat assist to first by French. Two down, Twombly on third. This put it up to Deal, and Charley transacted. He drove on a line to the left-field fence. High made a terrific try, and bounced off the boards harder than the ball. But it was no use. Deal's hit was a legit, and a double. Twombly ran across with the tieing run. Griggs was walked, and Sawyer fumbled Baldwin's grounder, filling the bases. Lindimore lined to Sawyer. McQuaide turned the Tigers back in the fourteenth, with the Cherubs crashing through in their half.

Dell started weak as some times happens. If he made it a rule to pitch only the last eight innings, and cut out the first, he would seldom, if ever, lose a game. Twombly busted a double off Wheezer right at the start, which, with McCabe's walk, a wild pitch and Deal's single gave the Angels a two-run

(Continued on Third Page)

Mean Boys to Meddle With

KENTUCKY STAKE IS EASILY WON

Feature Event of Grand Circuit Harness Racing to Peter Earl

[BY A. P. NIGHT WIRE.]

LEXINGTON (Ky.) Oct. 12.—Grand Circuit racing was resumed today after postponement since last Friday due to bad weather conditions. The program originally scheduled for last Saturday was given, the features being the Kentucky, for 3-year-old trotters, and the Phoenix, for 2:04 pacers. J. J. Archbold's Peter Earl, driven by Nat Ray, was a rather easy winner of the Kentucky, but the Phoenix was undecided after two heats. The weather was cold and the track slow, but the heats in nearly every instance were closely contested.

Peter Earl won the Kentucky stake in rather easy style. The best time for the event, 2:13¾, was slower than any record in the event since Emma Winter won it in 1900. The Pennsylvania filly, Alma Worth, was second by virtue of a second and fourth, and Eleanor Worthy, that had finished last in the opener, was next to the winner in the second heat.

VERY CLOSE

The finish in the first heat of the Pheonix was a very close one, Edna Early just getting up in time to win from the favorite, John Henry, by a nose. The second also was close. Julia M. Direct beat Edna M. Early by a neck. The favorite, John Henry, went into a break at the head of the stretch and finished fourth. After this heat the race was carried over because of darkness.

Bingenwood, Jr., became the first double winner of the meeting in landing the 2:12 pace. Homefast, away ahead in the first heat, managed to stall off the rush of the Grey Canadian sidewheeler, Tony the Hero. Fondabel pressed Bingenwood in the second and it was again Tony the Hero that made the contention in the final heat.

The 2:16 trot was also a split-heat affair. Plain Mac won the first in easy style, with Binque the contender. The consistent Binque won the second heat with Trumpator second and Plain Mac out of the running. In the final, Plain Mac was a rather handy winner and again it was Binque that was his main contender.

Rival Toiler and Roman Backfields Who Hook Up Today

Above we have Mr. Sid Foster's quartet of pigskin toters and down below is the outfit that Coach Herb White is depending upon to carry the oval across the Manual Arts's goal line. Manual Arts and L. A. High are scheduled to clash today at Housh Field.

"Y" CASABA FLIPPERS IN EARLY PRACTICE

Basketball is getting away to an early start this year, and beginning tonight the big gym at Central Y.M.C.A. will be used exclusively for basketball on Friday evenings between 7:30 and 10 o'clock. Indications point to a great interest being shown in the indoor game this fall and winter, and the "Y" hopes by getting this early start to develop several strong teams from which material can be drawn for a fast quintet to represent the association on the court this season.

ESSICK AND HUGHES HANDED PUNISHMENT

Because of their playful doings with the umpires on the day before, Bill Essick, manager of Vernon, and Tom Hughes, Angel pitcher, were suspended for three days each. Essick was fined $50, and Hughes $25, while Killefer received a reprimand. Suspension of Hughes didn't matter, as he would not have pitched again for three days, anyway. Essick did not appear in uniform yesterday.

BUSHERS IN FAST MEETING

Sixteen Games Scheduled for Semi-Pros in Confab Held at Spalding's

BY JOE BUSH

The weekly meeting of the Greater Southern California Baseball Association was held at Spalding sporting goods store last night, and three new teams joined in with the organization. Aside from making new members there was much business transacted, and everything came off in snappy order.

Clubs that joined at last night's meeting were the Independent Order of Foresters squad, the Hollywood Studios nine, and the Southwestern University aggregation. All the teams are rated as fast performers, and promise to make it warm for squads already in the association.

"Beans" Reardon, the prima donna umpire of the Pacific Coast League, was appointed umpire-in-chief of the Greater Southern California Baseball Association, and it will be his duties to see that a good bunch of arbitrators are signed up to officiate coming association games.

Bill Haney, former star Poly High and U.S.C. athlete and at present a coach at Polytechnic, gave a talk on clean sportsmanship and condition that ball players must be in.

Sixteen games have been scheduled for Sunday's round of play. The schedule follows:

Burbank All-Stars vs. San Diego at San Diego.
Calpace Paints vs. Santa Fe Athletic Club at San Bernardino.
Cimarrons vs. I. O. Foresters at Echo Park.
Norwalk vs. Hermosa Beach at Hermosa Beach.
White King Soaps vs. West Coast Oils at Olinda.
Bellefower vs. Lynwood at Lynwood.
Long Beach K. C. vs. Hynes at Hynes.
Hercules Rhoed Metals vs. Hollywood Studios at Rox Park.
Cleary A. C. vs. Downey at Downey.
New Methods vs. Fraternal Brotherhoods at Arroyo Seco.
South Gate vs. Los Angeles Dye Works at Ross-Snyder Field No. 2.
Fahy-Ferris vs. Glendora at Glendora.
Los Angeles Chinese vs. Los Angeles Japanese at Rox Park.
Bradfords vs. Ira Furniture Co.
Palomar vs. Renshaw, Jones & Sutton.
L.A.K.C. vs. Latin.

LODI TRUSTEES RESIGN

[BY A. P. NIGHT WIRE.]

LODI, Oct. 12.—The Board of Trustees of the Lodi Grammar Schools resigned last night rather than face any possible actions for damages on the part of parents whose children might sustain injuries while using playground equipment on the school grounds.

FIGHT ARENA TO GO UNDER MALLET

[BY A. P. NIGHT WIRE.]

CHICAGO, Oct. 12.—Floyd Fitzsimmons's boxing arena at Michigan City, Ind., has been ordered sold at public auction to satisfy tax claims of the United States government, it was learned tonight. The date of the sale was not announced.

The Michigan City promoter was said to be delinquent to the extent of $5000 in taxes due the government on the July 4 and Labor Day boxing bouts.

The action of Gov. McCray of Indiana in preventing the Dempsey-Brennan fight on Labor Day is said to have been a severe financial blow to Fitzsimmons, despite the promoter's attempt to cover his loss by the all-star exhibition staged as a substitute for the cancelled heavyweight championship bout.

Whitman Says Idaho Should Forfeit Game

[BY A. P. NIGHT WIRE.]

WALLA WALLA (Wash.) Oct. 12.—Whitman College will take no further action against the University of Idaho in the case of Bob Fitzke, who, while playing under protest, was responsible for Idaho's 3-0 football victory last Saturday Fitzke has since been declared ineligible at a Pacific Coast conference meeting.

A formal protest was wired before the game when it appeared that Idaho would insist upon playing Fitzke, said Coach Boreleske.

"We shall take no further action and offer no alibis for our defeat; but the only way Idaho can again take a respectable position among Northwest institutions is to forfeit the game."

Whitman next meets the University of Oregon at Pendleton, October 20.

Ambition

Stern Father: Wastin' all your time at the pictures—what d'you think you're goin' to be when you grow up?

Son: I'm goin' to be somethin' so that all men tremble at the mere mention o' me name!—[Punch

SIKI WILL NOT DEBUT IN STATES

Conqueror of Georges at Present at Odds With His Manager

[BY CABLE AND ASSOCIATED PRESS.]

PARIS, Oct. 12. — "Battling" Siki, the big negro pugilist from Senegal, who recently won the world's light-heavyweight championship by knocking out Georges Carpentier, is sulking in his tent at Amsterdam, Holland. He refused to heed calls sent by his manager, M. Hellers, and the prospects of his making a voyage to the United States before the new year appear to be very remote.

The Senegalese left Paris for the home of his wife in Holland, somewhat at odds with his manager, over his share in the Carpetier fight purse. He told several friends he would not renew his contract with Hellers, which expires on November 30, as there was some discrepancy over the moving-picture rights and his percentage of the money forthcoming from his dethronement of the French idol.

Siki's commanding officer during the World War, colonel of his regiment, who is regarded by the Senegalese as a demigod, requested Robert Eudeline, a well-known French manager of several boxers, to look after Siki's affairs after November 30, but Eudeline refused the request.

Hellers claims he has Siki tied up to a contract which does not end until May, 1923.

OLD ORIOLES PUMP IT INTO ST. PAUL

[BY A. P. NIGHT WIRE.]

ST. PAUL (Minn.) Oct. 12.—Baltimore's International League champions today defeated the St. Paul American Association champions here today, 5 to 1, giving them a 4-to-1 lead in the game standings for the series. Ogden, pitching for Baltimore, held St. Paul to two hits and struck out eleven batters.

Baltimore now needs only one more victory to attain the minor league baseball championship. The next game will be played Saturday.

Today's game was the first of the series in St. Paul, the previous contests having been played in Baltimore.

Low temperature was responsible for some of the Saints' three bobbles, for the game was played while the mercury hovered around the 50-deg. mark, and the crowded grandstands shivered in overcoats.

JINX FOR CITY LEAGUE

Four Local Teams Start Season With Many Men on Sick and Injured List

Friday, the thirteenth, today, will be a day of bad luck for at least four teams in the City League, which opens today with four grid games scheduled. Manual Arts tangles with L. A. High on Housh Field, Long Beach meets Lincoln at Bovard Field, Franklin and Pasadena clash at Horrell Field and Polytechnic clashes with Hollywood on Snyder Field. Above is the itinerary of today's play upon the gridirons. A fairly fancy collection of impending struggles.

The headline event of the day will take place between the foilers and Romans on the Los Angeles High field. Needless to say, both coaches, Foster and White, are claiming that their squads are in for the beating of their lives. The question as to who is wrong will be settled tomorrow as both can not possibly be right. Perhaps "Prof. Newman," alias Harry Y. Cohen, the great disciple of mystery, knows. Who can tell?

Jack English, star Roman quarter, will be out with injuries, according to Coach White, while Bobby Bond, regular signal warbler of the Artisans all last season, will not start, according to a statement of Sid Foster.

As the Los Angeles squad has suffered greatly from injuries so far this season, the Artisans are considered a huge favorite by most of the wiseacres. However, as Mr. John P. Tiernan recently said, "one never knows."

Next in order of the day's important grid doings is the Lincoln-Long Beach game, scheduled for Bovard Feld. Some consider the Jackrabbits as an "ace in the hole" winner, while others seem to think that Tommy Davis's lads will lick the pants off of the boys from the banks of the Pacific. In Pete Thompson, George Dyer, Jimmy McCue and Munyon, the Railsplitters have as tough a crew of pigskin carriers as could be wished for. "Red" Haseneur, auburn-haired Lincoln tackle, also is no slouch and he is bound to spoil somebody's afternoon. With Capt. Morley Drury, star Seasider end, back in the game the Long Beach squad will be stronger than it has been at any time this season.

Pasadena is doped by a large quota of the local prep grid "know-it-alls" as the favorite to emerge victorious over the Franklin Kite-flyers. Still Coach Francis Dougherty has a mean crew of tanbankers, and as Dougherty, himself, says, "nothing would be sweeter than to upset the dope and the Bulldogs." All of which goes to show that the Franklin coach believes in killing two birds with one brick, or words to that effect.

Picking the winner of the Hollywood-Poly go is about as easy as counting the hairs missing on a bald-headed man's cranium. According to all the dope available the Mechanics have a very slight edge. Early in the season Poly defeated Gardena, 12 to 0, with the use of two plays. One week later Hollywood trimmed Gardena, 13 to 7. Following the rule set by the Einstein theory, this proves that the Mechanics are stronger defensively, and of the same strength offensively. So there you are.

One thing is certain and that is that the Mechanics will have a big weight advantage. The average weight of the Poly team hovers around the 165-pound mark. Very husky for a prep squad. The Poly offense will be built around Twitchell, Maurice, Stahl and Burman. The Mechanics have four men in the back field that can pass, three that can punt and drop-kick and three that can be used on fast end runs, so Brennen's outfit will be able to employ the triple threat against the Foothillers. Coach Call will depend upon the speed of his back field men to carry the colors of the Red and White through to victory. After summing up everything, it appears that the opening day of the City League will be a big success, even if it does come on Friday this thirteenth.

Lineup for the Manual Arts vs. Los Angeles and Lincoln vs. Long Beach games are as follows:

Los Angeles.		Manual Arts.
Buckley	L.E.R.	Fosley
Chatten	L.T.R.	Rogers
Dyer	L.G.R.	McLean
Hiltz	C.	McCloy
Clay	R.G.L.	Watson
Saunders	R.T.L.	Allen
Bonnenkamp	R.E.L.	Hightower
Maitland	Q.	Hall
Phillips	L.H.R.	Newman
Chapman	R.H.L.	Tostie
Weber	F.	Hughes
Lincoln.		**Long Beach.**
Medina	L.E.R.	Trupp
Haseneur	L.T.R.	Tandy
Scott	L.G.R.	Lee
Winfield	C.	Price
Smith	R.G.L.	Anderson
Long	R.T.L.	Wallace
Reid	R.E.L.	Evans
McCue	Q.	Mattson
Munyon	L.H.R.	Al Hill

(Continued on Second Page)

Eversoll's NEW HOME

Featuring new Plaid Back O'Coats all wool— Individual Styles.

$35

Open Sat. eve till 9:30.

Clothes of Quality

(Combined with Popular Prices)

$30 to $50

The rich, all-wool fabrics, smart models and perfect tailoring of our Fall and Winter Kincaid & Kimball Suits and O'Coats are as attractive as our moderate prices.

Assortments are now complete.

Make your selection now.

NATIONAL SHIRT SHOPS INC.

548-550 So. Broadway

Eversoll's Mens Clothing Dept

Football Season Now in High Speed on Pacific Coast

ROCKNE'S TEAM BODIES UP FINE

Notre Dame Should Uphold Ancient Standard

Gridders Are Full of Fight and Determination

Ends Have Tough Schedule Confronting Them

BY WALTER ECKERSOLD
[EXCLUSIVE DISPATCH]

SOUTH BEND (Ind.) Oct. 11.—Notre Dame, which has been a leader in Middle West intercollegiate athletics for more than twenty years, will again be represented by a football team which should uphold the standard of the gridiron game as played in this section against three elevens of the East. Not only will the local eleven, capably coached by Knute Rockne, meet Georgia Tech, Army and Carnegie Tech in three important intersectional battles, but it will meet Nebraska on Thanksgiving Day in one of the most important struggles west of the Mississippi River.

Unlike Notre Dame elevens of recent years, this year's team is not experienced as the one of a year ago, or those which were undefeated in 1919 and 1920. What the men lack, however, in experience they will more than make up in fight and determination. There is keen rivalry for positions and this always results in better fighting elevens.

WATER IN SPOTS

Conditions were anything but favorable today for practice. The heavy rain left the field covered with water in spots, and Coach Rockne kept the men indoors. The practice was just as strenuous as if they had been on the playing field. The men were given long drills in blocking, offensively especially. In last Saturday's game with St. Louis the locals showed a tendency to leave their positions too soon on offense, with the result that ball carriers were nailed before they reached the scrimmage line. The forwards were too eager to get through and take off the secondary defense. It is a common fault of aggressive linemen, one which only can be corrected with practice.

This year's Notre Dame eleven will not be as heavy as the usual run of teams which have represented this institution. Regarding poundage, Rockne is of the same opinion as Yost of Michigan, who does not care so much what they weigh as what they can do. The line will be fairly heavy, the ends average, and the back not as heavy as those of last year.

MEN CAN RUN

One pleasing thing about the backfield is the number of men who can run. Rockne has at least six ball carriers who can step across the chalk marks as fast as any warriors in the Middle West. These same players have a nose for the ball and one can readily realize what may happen in the event fumbles are recovered.

The Notre Dame coach is facing one of the hardest schedules of his successful career. His team will meet Purdue Saturday. Georgia Tech will be met October 28 at Atlanta. The team then returns home to prepare for the all-important clash with Indiana on November 4. This will b the home-coming struggle. Games follow with the Army, Carnegie Tech and Nebraska.

Despite the strenuous slate, Coach Rockne has enough old men in his line to keep the new performers well informed on conditions as they arise on the playing field. Capt. Glenn Carberry is playing his third year of varsity ball, and is a smart wing player. He knows the fine points of the position and Rockne expects him to perform credibly in all contests.

EARL & WILSON

Sherwood

a better collar for 20 cents

Outwears the average collar.

The last word in height and style.

At the leading stores.

E&W EARL & WILSON

COLLARS—SHIRTS

WHAT BATTERY HAS NO SEPARATORS TO WEAR OUT

The Battery without Separators Gill

"GUARANTEED SERVICE"

Eugene Clark
SO. CAL. DISTRIBUTOR
7th at Olive. Phone 61612
LOS ANGELES

WHERE THEY PLAY TODAY

Manual Arts at L. A. High.
Long Beach-Lincoln at Bovard Field.
Franklin at Pasadena.
Polytechnic at Hollywood.
Occ Frosh vs. Fullerton J. C. at Occidental.
Van Nuys at San Fernando.
Burbank at Owensmouth.
Norwalk at Downey.
El Monte at Bonita.
Riverside at Pomona.
Fuente at Montebello.
Redlands at Covina.
Gardena at Venice.
Santa Monica at San Pedro.
Compton at Inglewood.
Redondo at Huntington Park.

Union Holds Whittier in Even Battle

[EXCLUSIVE DISPATCH]

ONTARIO, Oct. 12. — Despite the fact that Chaffey High was handicapped because many of its regular team members were incapacitated by minor injuries and went into the game with only three regulars in the line, the Tigers this afternoon on the Chaffey campus held the Whittier State football team to a 6-to-6 score.

The game was full of thrills. Although Green of Chaffey did some spectacular work in preventing Combs, star colored player from Whittier, from making a touchdown in the first few minutes of play, the visitors succeeded in getting the oval across in the first quarter and the score stood at 6 to 0 when they failed to kick their goal. Chaffey threatened early in the second quarter, but was foiled by Combs, who, after getting the ball, carried it half way down the field. The Tigers scored, however, when following a clever pass, Guthrie carried the ball close to the Chaffey goal and it was finally put across. The score stood at 6 to 6 at the end of the first half and although both teams seriously threatened on several occasions during the second half, neither was again able to score. Bailey, Baxter and Green all did good work for Chaffey in the second half.

CITY LEAGUE HIT BY JINX

(Continued from First Page)

Drew	R.H.L.	Don Hill
Thompson	F.	Wilson
Poly.		Hollywood.
Sroga	L.E.R.	Tinsman
Young	L.T.R.	Williams
Foster	L.G.R.	Boles
Natcher	C.	Nason
Cox	R.G.L.	Case
Soules	R.T.L.	Paulson
Burnam	R.E.L.	Smart
Hahl	Q.	Mitchell
Twitchell	L.H.R.	Tipton
Maurice	R.H.L.	Toney
Bartlett	F.	Stout

PROMOTERS FISH FOR DEMPSEY-SIKI BOUT

[BY CABLE AND ASSOCIATED PRESS.]

PARIS, Oct. 12.—French boxing promoters are maneuvering to bring Jack Dempsey, world's heavyweight champion, here for a battle with Battling Siki, Senegalese conqueror of Georges Carpentier, in December.

In sporting circles it is reported that directors of the new Buffalo Velodrome, where Carpentier's eclipse occurred, have made overtures to Jack Kearns, Dempsey's manager, for such a contest.

POOR OLD MORAN IS BEATEN BY BECKETT

[BY CABLE AND ASSOCIATED PRESS.]

LONDON, Oct. 12.—Joe Beckett, the British heavyweight pugilist, scored a technical knockout over Frank Moran, the American heavyweight, when the referee stopped their bout in the seventh round at Albert Hall here tonight.

In another contest Jack Bloomfield, British light-heavyweight champion, stopped Bombardier Wells, also of England, in the sixth round.

MANY IOWANS WILL ATTEND GRID GAME

[BY A. P. NIGHT WIRE.]

NEW YORK, Oct. 12.—One thousand alumni of Iowa and other universities of the Western Conference, will attend the Iowa-Yale football game at New Haven Saturday in a special section that has been reserved in the bowl. They will leave New York on special sections of regular trains Saturday morning.

WESTERN BALL FOR SATURDAY

Chicago and Minnesota Kick Off for Opener

Ohio State Shows Up Poorly Against Rivals

Victory for Michigan Looks Like Surety

BY CHARLES WEST
[SPECIAL CORRESPONDENCE]

ANN ARBOR (Mich.) Oct. 8.—Big Ten football will be ushered in Saturday with two conference games, Minnesota meeting Indiana at Indianapolis while Chicago plays host to Northwestern. From the results of last week's practice games Minnesota and Chicago are favored to start the conference season with victories, Indiana appearing decidedly weak in a scoreless game with DePaw, while the Maroons swamped the strong Georgia eleven, 26 to 0.

The rest of the Western Conference teams will not make their official debut until October 21, although most of them have practice games billed.

One of the biggest surprises of last Saturday's program was the poor showing made by Ohio State against the despised Ohio Wesleyan machine. The Wesleyans successfully resisted all attempts of the Buckeyes to cross their goal line, the only points of the game coming when the State College scored a safety and a field goal. The Buckeyes' backfield, composed of the Workman brothers, Isabel and Michaels, performed well, but the forwards were all but outplayed by the Methodists.

All of which looks bad for Coach Wilce's pets when they meet Michigan in their first conference game October 21, in the dedicating fracas of the $1,000,000 stadium at Columbus. Two generations of bitter rivalry have made the Ohio State-Michigan game one of the classics of the Middle West grid season, and the fact that the Buckeyes won by the close count of 14 to 0 last year, together with the formal opening of the new stadium, will cause next week's contest to draw nation-wide interest.

Both teams are much stronger in the backfield than in the line, but Michigan's weakness is limited to guard and center, while Ohio's entire forward wall is giving Coach Wilce nightmares. Capt. Butch Pixley, guard, and Tee Young, tackle, are the only veterans among the linemen, while Michigan is blessed with five monogrammed forwards.

One other weak spot besides the middle of the line was uncovered while Yost's outfit was mopping up Case last week, 48 to 0. That was a defense for the short forward pass—one of Ohio State's favorite ground-gainers. Case, in a desperate attempt to score in the last quarter, opened up an aerial attack that was surprisingly successful, the Wolverines backing up 50 yards in seven downs.

But the Michigan backfield leaves little to be desired. Although Quarterback Uteritz was in Columbus with Yost and Capt. Goebel taking notes on Ohio State, Knode proved to be an efficient substitute, and with the co-operation of Kipke, Roby and capporn ran circles around Case. Every point made by Michigan came via the end-run route.

The end positions, vulnerable points of many an otherwise good machine, are especially well taken care of at Michigan, it being hard to choose between Capt. Goebel, Kirk, Nelsch and Henderson. All are hard tacklers, and effective on the receiving end of the forward pass.

Being quite in demand to dedicate stadiums, Michigan is to meet Vanderbilt in the official opening of a new grid arena at Nashville Saturday, a game which Yost believes will put the finishing touches on his squad for their struggle with the Buckeyes next week.

Armistice Day to be Prolific of Grid Games

[SPECIAL CORRESPONDENCE.]

REDLANDS, Oct. 12.—Armistice Day is going to see the greatest array of football games all over Southern California judging from the wild efforts being made to schedule games. Redlands High was scheduled to meet the Occidental freshmen in a game for the benefit of the American Legion at Banning, but Coach Smith has decided to take his Terriers to Orange for a game there and now the Banning committee is out looking for a game.

They want the University of Redlands' second team to play the Occidental freshmen at Banning while the Occidental varsity are playing Redlands here. But Coach Daniels is a bit leary about getting his second-string men so far away, he figures that he might need a plenty of them before the game is over.

Big games are also to be played at San Bernardino and Riverside on that day and in practically every town of any size in the south.

URGE PROCEEDS FOR DISABLED VETERANS

[BY A. P. NIGHT WIRE.]

CINCINNATI (O.) Oct. 12.—A telegram to all owners of baseball teams in the National and American leagues urging them to wire Judge K. M. Landis, baseball commissioner, to turn over the proceeds of the tie game played in the recent world series to a fund for the relief of disabled men of the World War, was sent from here today by C. Hamilton Cook, national commander of the Disabled American Veterans.

The judge issued a statement later saying that the proceeds of the game would be turned over to charity.

EXPECT HUGE CROWD AT YALE

[BY A. P. NIGHT WIRE.]

NEW HAVEN (Ct.) Oct. 12.—Win or lose on Saturday against Iowa, the Yale football management expects to hang up a bowl attendance record for an early season game for more than 50,000 tickets will be sold. Arrangements for handling the crowd have been suddenly expanded to almost the proportions of a Princeton game.

BEACH MEN TINYS GET FAST GAME

Long Beach Lightweights Win Spectacular Affair from Lincoln

Long Beach lightweights defeated the Lincoln lightweights yesterday on the Long Beach field, by the score of 14 to 0.

The game started by Long Beach kicking off. The punt was run back 30 yards and then after three downs with practically no gain Lincoln was forced to kick. From then on, the first quarter settled down to a punting duel with Long Beach having a little heavier toe.

In the second quarter Long Beach tightened up and put up a good brand of football. In attempting a pass, Long Beach came within an ace of being scored upon with Welker of Lincoln intercepted and ran for 40 yards. A little later Long Beach rallied and put the ball across.

The third quarter started off with a bang and Long Beach put another touchdown in their bag. After the score, the game settled down and the play became less spectacular.

The last quarter was a duel between the two backfields resulting in steady plugging ball. No scores were made.

Lincoln played a good brand of football and pulled a lot of flashy stuff. Long Beach, however, had the edge on them in offensive fighting.

Mechanics and Hollywooders Battle a Tie

After one of the most sensational lightweight games played at Hollywood High in many a moon, the Polytechnic and Hollywood midgets battled to a scoreless tie. Neither eleven could develop the necessary punch that meant victory.

Both teams played fair games defensively, but their offense was uncertain. Each squad made most of its yardage with forward passes, but neither squad covered its passes and when one would be intercepted a long run was sure to occur.

George Johnson, colored Foothiller fullback, put up the best game for the Hollywooders, snaring passes, making hard tackles and gaining yards when yards were needed. For the Mechanics, Kinjo, Japanese tackle, and Simmonovich, husky guard, were the stars. Both of these players stopped all kinds of plays.

The Poly squad had its best chance to score in the final quarter when Atherton blocked a Hollywood punt and Paine fell on the ball for the Mechanics on the Hollywood two-yard line. However, the Foothiller forwards held for four downs and saved the game.

The line-up:

Poly (0.)		Hollywood (0.)
Chong	L.E.R.	Bauer
Kinjo	L.T.R.	Greenberger
Simonovich	L.G.R.	Hutchins
Atherton	C.	Trittelbaum
Shirley	R.G.L.	Bauer
Lindimore	R.T.L.	Semansky
Paine	R.E.L.	Smith
Tupples	Q.	Haskell
Palmer	L.H.R.	Gordon
Berry	R.H.L.	Ziegler
Clark	F.	Johnson

Poly ..... 0 0 0 0—0
Hollywood ..... 0 0 0 0—0

Phillips, referee; Gray, umpire; Burke, head linesman; Mahoney, field judge.

Huggins Will be Backed Up by Magnates

[BY A. P. NIGHT WIRE.]

NEW YORK, Oct. 12.—Miller Huggins, whose re-engagement as manager of the New York Yankees for 1923 was announced yesterday, will have a free hand in organizing the team for next year, according to the owners of the baseball club.

The selection of Huggins for another year at the helm of the American League champions, set at rest reports that he was to be deposed because of the club's poor showing against the Giants in the world's series and was accompanied by expressions of confidence in the diminutive pilot by Jacob Ruppert and T. L. Huston, Yankee owners.

"Huggins will be in complete charge of the team," said Mr. Ruppert. "We are ready to make any trade that he thinks will strengthen the club."

Huggins has not been in the best of health and will undergo a minor operation at his home in Cincinnati, after a rest of a few days in Atlantic City before beginning to plan for next year.

Huggins succeeded Wild Bill Donovan as manager of the Yankees in 1918 after numerous pilots had tried unsuccessfully to produce a championship club. He moved the club up to fourth place in 1918, third in 1919 and 1920, and landed pennant winners last year and this year.

ERICH HAGENLACHER ENTERS CUE GAMES

[BY A. P. NIGHT WIRE.]

NEW YORK, Oct. 12.—Erich Hagenlacher, who claims the professional billiard championship of Germany, today became the fourth entry in the world's championship 18.2 balk line tournament which will open here next month.

GAME TO GIVE DEFINITE LINE

Oregon and Multnomah to Meet on Saturday

Stanford Scored Over the Pittsburg Mix-up

Coast Conference Regarded as Unwieldy Body

[EXCLUSIVE DISPATCH]

PORTLAND (Or.) Oct. 12.—The usual apathy toward a college-club game does not apply to the clash between Oregon and Multnomah Club at Eugene next Saturday. The game is expected to give a pretty definite line on the two elevens, both of which are classed among the best on the coast and neither of which has been seriously tested so far this season.

One of the last things Oregon did last year was to beat Multnomah, which had previously overwhelmed the Olympic Club of San Francisco and made an otherwise excellent record. Both teams have about the full strength that they had then, so it ought to be a real fight.

FULLY AS STRONG

The drubbing that Olympic administered to Stanford last Saturday is taken here to indicate that Multnomah may have trouble repeating last season's performance when the two club teams meet at Pasadena on Armistice Day. However, Multnomah should be fully as strong as it was then. Its line-up is an impressive roster of ex-college stars, including such familiar names as Bill Steers, the two Jacobbergers, Palouse, Brandenberg, Mike Moran, Clipper Smith and Bill Rinehart.

Multnomah seemed a trifle cumbersome in its game last Saturday when it defeated the Astoria American Legion 20 to 0. That is characteristic of the club's teams in early season and doubtless it will speed up from now on. As a matter of fact the legionnaires gave the clubmen a real surprise. Astoria had been figured as a setup until the game began. They proved to be a bunch of huskies that knew the game and Multnomah had to wake up and play real football, although at no time in the contest was the result in doubt.

SOME PHENOM

Bill Steers proved to be the same phenomenon as of old. The ex-Oregon star played three quarters in which he scored two dropkicks and, with Mike Moran, did most of the ground-gaining.

The row over Stanford and that institution's post-season game with the University of Pittsburg is a subject of endless discussion among the Northwestern colleges. Stanford is roundly scored everywhere and it is felt that its action may have far-reaching results. What will be the effect of it on the coast conference, is being asked.

OPEN SECRET

It is an open secret that most of the northern schools would have been glad to oust Palo Alto out of the conference without much ceremony. All of them feel that she showed bad faith in scheduling the Pittsburg game. Another sore point is the loss of $35,000 to the conference, which resulted when the Pasadena committee reduced its offer for the New Year game from $105,000 to $70,000, after Stanford had announced her intersectional contest.

If it had not been for the close athletic relations between California and Stanford it is likely that some punishment more severe than a reprimand would have been imposed. The other schools felt that they would not have California's support in any such action. California's ten-year contract with Stanford and the big place that the Stanford game holds financially and otherwise at Berkeley made the Bears unsympathetic with any course that might mean a severance of athletic relations. At the same time both the California and Southern California representatives were outspoken and unqualified in their criticism of the arrangements for the Pittsburg game.

UNWIELDY BODY

The Coast conference is an unwieldy organisation and any controversy like the Stanford row threatens its very existence. It is felt up here, however, that it is a fine thing for the promotion and elevation of sport in the West and it would be abandoned, if at all, with great regret. At the same time it is felt that all members should conform strictly to its rulings and put the ultimate good of the conference above any temporary advantage to themselves.

The coming Saturday should give a more definite line on the University of Washington, which has been something of a mystery team so far. She will meet Idaho in Seattle. If she is going to count as a formidable contender in the conference she ought to defeat the Idahoans by rather a heavy score, judging by Idaho's practically tie game last Saturday with Whitman. There is a general feeling of confidence on the Seattle campus, most of the students believing that Bagshaw is going to make good on his promises that this is to be a big year for the Evergreen institution.

GOB GRIDDERS HOLD WORKOUT ON TANBARK

Gobs from the Pacific fleet proved themselves victors last Tuesday in a preliminary bout with a steam roller at the Army and Navy Y.M.C.A. Athletic Field at San Pedro. When seventy-five husky jack tars appeared on the field at 3 o'clock things began to look dubious for the steam roller, which was engaged in leveling some rough spots on the playing surface, and their business-like attitude convinced Secretary Larimore and the engineer of the steam roller that there were other fields of endeavor open to the steam roller which wouldn't prove so dangerous to life and limb and the pursuit of happiness. Work on the field was suspended for the day when these husky sailors organized into teams and proceeded to get a real workout. The athletic fields are practically completed, according to Secretary Larimore's announcement yesterday, and teams from the fleet are using the two gridirons every evening.

"hot dogs"

The "Shark" Genuine Shark-skin

—in theatrical lingo "hot" means exceptionally good. A "hot orchestra" is a good one. Lots of live young men refer to their shoes as their "dogs" and these new Fall models are "hot dogs" if there ever were any! They're as live and snappy as these crisp Fall mornings.

$6.50 and $8.50

SIX STORES
316 S. BROADWAY
328 S. BROADWAY
226 W. FOURTH ST.
147 W. FIFTH ST.
212 W. SIXTH ST.
506 W. SIXTH ST.

Young's Shoes for Men

The Fall Opening of The Palais Royal
Hill St. near 6th
Finest Restaurant in the West
Occurs Monday Evening October 16th
Featured by the Personal Appearance of
FANCHON & MARCO
for a Limited Engagement—in a Series of Brilliant Dances

Who Sells Wall Board?

Hundreds of amateurs as well as professional carpenters and builders get this information from the TIMES' "Miscellaneous For Sale" columns. An up-to-the-minute directory for builders.

Military Airp...

...RANSPORT IS A RAPID BOAT

...Away from Bombers in Initial Race

...ymoon Express Wins ...the Second Scramble

...y Motors Hog Honors Throughout Day

[BY A. P. NIGHT WIRE.]

...CLEMENS (Mich.) Oct. 12. ...g a heavy Martin transport, ...by two 400 horsepower Lib... ...sters, Lieut. Eric H. Nelson ...mahr, N. J., won the Detroit ...erial mail trophy race for ...ercial planes here today. ...ered the 240-mile triangular ...at an average speed of 105.1 ...an hour.

...Detroit Aviation Country ...trophy race, flown over the ...course, was won by Lieut. ...H. Harris, one of the two ...trants, in the Honeymoon ...equipped with a 400 horse... ...Liberty 12 motor. Lieut. ...averaged 138 miles an hour ...event, which was for light ...cial planes, finishing four ...ahead of C. S. Jones, in a ...Oriole, who averaged 110 ...an hour.

...northwest wind blowing ...tails of the big planes in ...Detroit News event made ...abandonment of the ...plan of starting all of the ...gether. Consequently the ...each weighing five tons and ...a wing spread of seventy ...in the air one after the ...Lieut. Nelson's plane being ...to cross the starting line. ...transport began at once to ...the other racers and be... ...the race was three-fourths ...was seen that unless forced ...Lieut. Nelson would win.

...one plane of the nine ...in the two events finished. ...M. Johnson, in a Vought VE... ...forced down in the fourth ...dirt fouled his carburetor. ...and near the Mt. Clemens ...and ran into a ditch, ...his landing gear and ... Neither Johnson nor ...passengers were injured.

...O THIEVES GRAB ...ORD AND CADILLAC

...following autos were stolen ...streets of Los Angeles ...: Ford 1921 sedan, ...Cadillac 1922 sedan. ...Anyone seeing either of ...will please notify the ...bureau of the Auto Club ...hern California or police ...ters.

...r. Joe Nadeau, ...The "Ford" Corner, ...Central and Stanson.

...Joe: ...wrote you a letter yes... ...day, but maybe it was ad... ...read wrong, for I haven't ...ard from you. ... was STEWART AUTO... ...GUARDS, Inc. I tried to ...t your system about them. ...know that you and I are ...that a man couldn't ...r a better lamp on his ...or on his Lizzie either. ...that matter. Now these ...Fords with the slanting ...everything, they ...down a lot of good ...but the world they do. ...is fixed up with ...Stewarts up. ...protected, too—at ...the insurance people ...

Bill

...Some day you'll sell ...and the buyer will ...on having Stewarts ...right away. If ...temporarily out of ...send the car to me, ...I'll put them on and ...it back to you in a ...of hours—no extra ...other.

Stewart JUMPER SHOP ...35 So. Flower St.

...brimming with flavorful nectar

...WAS

...good fountain ...Arrowhead Springs Co. ...Bmdy 581

BULL... WI... W...

To Sta... son at ... row A...

REDLAN... dogs will o... ence season ... game with ... game which ... lieves will b... of the sche... team is well ... says he ca... coach of So... and spades ... and beat him

A perusal ... for taking t... is so. Four ... are at prese... the new fra... recommende... Brown and St... Bright of Ari... dondo. All ... ception of ... back high s... fort to get ... there is no ... Saturday. ... fullback of ... kicked in the ... he has a spli... keep him ou... day.

OU... It has bee... Clock out of ... at fullback b... ular half, is ... Manning or ... that end. Wa... ter, but he h... not last long ... other half.

Daniels s... Trotter for ... calumny or ... for saying th... announced h... better team t... lieves the Cub... and tells his ... hardest game ... play for some...

GRIFF... CLAS... CH...

Texas Ba... Main Ev... Tonight

"Dandy" D... Worth banty, ... an end to the ... he tangles wi... champion Chi... world, in the ... American Leag... tonight. Lee, ... ramento, has ... of the heap li... any of his re... week he dem... battle in the ... ing Teddy Sil... ing Teddy Sil... night Lee fac... best and his r... rise or fall on ... mill.

Billy Ketche... Diego welter, ... with Jimmy M... al Hollywood ... semi-wind-up.

Matchmaker ... given over th... Sailor Billy ... Woods, 145-p... the Filipino ... who several w... Mende the h... will take on ... big boys who ... pounds, Mike ... Brady, are als... card. Johnny ... at 155 pounds, ... vs. Jimmy Fa... complete the ... refereed by Ge...

WHIT... THR... IN...

Comiskey ... Up City S... by Rally i...

[BY A. P.
CHICAGO, O... go White Sox e... with their Nat... for the city cha... winning, 4 to ... stands two gam... was a great pit... Alexander and ...

CHICAGO	AB.	R.	H.	O.	A.	E.
State, cf	4	0	1	0	0	0
Hooper, ss	3	0	0	2	3	0
Terry, 2b	4	0	0	2	3	0
Grimes, 1b	3	0	0	11	1	0
Barber, rf	3	0	0	1	0	0
Miller, lf	3	0	0	2	0	0
Kuhn, c	3	0	0	4	0	0
Hickman, 3b	3	0	0	0	2	0
Kohler, lf	0	0	0	0	0	0
O'Farrell, 3b	3	0	0	0	2	0
Alexander, p	4	0	0	0	3	0
Totals	35	0	1	27	14	0

...Batted for Kroh... Two out when ... SCORE ...

Chicago Nationals	...
Chicago Americans	...

Errors—State, Kru... Hooper, Three-base ... Terry, 3. Runs ... Alexander, 1. Sacrifi... Leverette, 4.

Military Airplanes Carry Off All Honors at Detroit's Big Event

PLANES CAUGHT IN BAD STORMS

[BY A. P. NIGHT WIRE.]

CLEVELAND (O.) Oct. 12.—Seven Army airplanes which left Mitchell Field, Mineola, Long Island, N. Y., yesterday, arrived here today after fighting their way through severe storms, and left for Selfridge Field, Mt. Clemens, to attend the national air races, while another which left Mineola today was forced down ten miles southwest of here.

BULLDOGS WILL OPEN WITH CUBS

To Start Conference Season at Redlands Tomorrow Afternoon

[EXCLUSIVE DISPATCH.]

REDLANDS, Oct. 12.—The Bulldogs will open the college conference season here Saturday in a game with Southern Branch, a game which Coach Guy Daniels believes will be one of the toughest of the schedule, especially as his team is well shot for the game. He says he can give Harry Trotter, coach of Southern Branch cards and spades on calamity howling and beat him in a walk.

A perusal of the Bulldog chances for taking the game indicates this is so. Four of the first-string men are at present under the cloud of the new freshmen rule regarding recommended credits. They are Brown and Sturtevant of Redlands; Bright of Arizona, and Wiley of Redondo. All of them with the exception of Sturtevant are taking back high school work in an effort to get straightened out, but there is no chance of doing it by Saturday. Last night Simpson, fullback of the Bulldogs, was kicked in the side and it is feared he has a splintered rib, which will keep him out of the game Saturday.

OUT OF END

It has been necessary to jerk Clock out of end and put him in at fullback because Bob Allen, regular half, is under a credit cloud. Manning or Brougher will play that end. Taylor will start at quarter, but he has a bad leg and may not last long. Cram will play the other half.

Daniels says he is going to sue Trotter for damages charging calumny or something of the sort for saying the Bulldog coach had announced he had a 25 per cent better team than last year. He believes the Cubs to be light, but fast, and tells his men it will be the hardest game they will have to play for some time.

GRIFFIN TO CLASH WITH CHINAMAN

Texas Banty Meets Lee in Main Event at Hollywood Tonight

"Dandy" Dick Griffin, the Fort Worth banty, will be out to put an end to the "yellow peril" when he tangles with Georgie Lee, the champion Chinese boxer of the world, in the star attraction at the American Legion Hollywood arena tonight. Lee, who hails from Sacramento, has climbed to the top of the heap in speedier time than any of his white brethren. Last week he demonstrated his right to battle in the main event by holding Teddy Silva to a draw. Inning Teddy Silva to a draw. Tonight Lee faces one of America's best and his reputation will either rise or fall on the outcome of the mill.

Billy Ketchell, the bearcat San Diego welter, will try conclusions with Jimmy Marcus, the sensational Hollywood scrapper, in the semi-wind-up.

Matchmaker Frank Crowley has given over the special event to Sailor Billy Vincent and Spec Woods, 145-pounders. Kid Moha, the Filipino 124-pound ringman, who several weeks ago handed Kid Mende the battle of his career, will take on Pete Herman. Two big boys who tip the beam at 185 pounds, Mike Nestor and Fred Brady, are also down on tonight's card. Johnny Lee vs. Red Uhlan at 155 pounds, and Sailor Bernard vs. Jimmy Farr, 118 pounds, will complete the bill, which will be refereed by George Blake.

WHITE SOX THROW IT INTO CUBS

Comiskey and Crew Even Up City Series in Chicago by Rally in Ninth

[BY A. P. NIGHT WIRE.]

CHICAGO, Oct. 12.—The Chicago White Sox evened up the series with their National League rivals for the city championship today by winning, 4 to 3. The series now stands two games each. The game was a great pitching duel between Alexander and Leverette.

CHICAGO NATIONALS	AB	R	H	O	A	CHICAGO AMERICANS	AB	R	H	O	A
Statz,rf	4	0	0	1	0	Hooper,rf	4	0	0	2	0
Hollocher,ss	4	0	0	1	3	Johnston,ss	4	0	0	0	5
Wilhelm,lf	4	0	1	3	0	Collins,2b	3	0	1	2	4
Grimm,1b	2	1	1	11	1	Sheely,1b	3	0	1	7	0
Barber,rf	2	0	1	1	0	Mostil,cf	3	0	0	2	0
Miller,3b	3	0	1	1	2	Falk,lf	3	0	0	1	0
King,2b	3	0	0	1	3	McMenamy,3b	3	0	1	0	1
Killefer,c	3	0	0	12	0	Schalk,c	3	0	1	7	1
Jenkins,c	1	1	1	1	0	Leverette,p	4	0	0	0	4
Kallio,p	1	1	1	0	5						
Totals	31	3	7	30	12	Totals	30	0	4	27	16

SCORE BY INNINGS

	1	2	3	4	5	6	7	8	9
Chicago Nationals	1	1	1	0	0	1	0	0	0—3
Chicago Americans	0	0	0	0	0	0	1	0	1—4

SUMMARY

Errors—Statz, Krug. Two-base hits—Statz, Hooper. Three-base hit—Hooper. Sacrifices—Kallio, Jenkins. Bases on balls—Off Leverette, 1; off Kallio, 4. Struck out—By Alexander, 6; by Leverette, 4.

SEALS DEFTLY TRIM ACORNS

League Leaders About Sew Up Ye Pennant

Oakland Pitcher Kremer is Not at His Best

Courtney in Hot Water on Four Occasions

[BY A. P. NIGHT WIRE.]

SAN FRANCISCO, Oct. 12.—San Francisco virtually won the Pacific Coast League championship here today, defeating Oakland, 5 to 3. Vernon's defeat by Los Angeles puts her two and a half games behind the Seals. If the Seals win tomorrow the Tigers could break even by winning all games, if San Francisco lost the remaining games.

In the event the Tigers won all games and the Seals lost all games, the Tigers would nose ahead by one game. With a two and one-half games' handicap, sport writers virtually concede the Seals the Pacific Coast championship.

Oakland proved an easy mark for San Francisco today. The Seals took the lead in the first inning. Kremer's pitching was weak and ineffective. Courtney's game was endangered four times, being saved by four double plays. He was replaced by Shea in the eighth inning. The score:

OAKLAND	AB	R	H	O	A	SAN FRANCISCO	AB	R	H	O	A
Brooks,lf	4	0	0	1	0	Kelly,rf	4	1	1	1	0
Baker,2b	4	0	0	2	3	Valle,cf	4	0	1	2	1
Wilson,c	4	0	1	5	1	Kamm,3b	4	0	1	1	3
Caveney,3b	4	0	0	0	2	Ellison,1b	3	1	1	15	0
Tyrrell,1b	4	0	0	11	0	Cox,lf	3	0	0	1	0
Yaryan,cf	4	0	0	2	0	Shinault,2b	3	0	0	2	3
Mitze,ss	4	0	0	1	3	Hale,ss	3	0	0	1	3
Marquis,rf	3	0	1	1	0	High,p	3	0	0	0	0
Courtney,p	2	0	0	0	1	Bassett,rf	1	0	0	0	0
Shea,p	1	0	0	0	0	Mariott,rf	1	0	0	0	0
						Two-base hits—Lafayette, Valle, Ellison, Cooper. Sacrifices—Ellison, Brubaker. Caught stealing—Cox. Double plays—Kamm to Ryan; Kildaff to Ellison. Left on bases—Oakland, 6; San Francisco, 4. Time of game—1h. 55m. Umpires—Casey and Byron.					
Totals	38	3	10	24	10	Totals	32	5	10	27	14

a—Batted for Mitze in ninth.
KS—Batted for Kremer in ninth.

SCORE BY INNINGS

	1	2	3	4	5	6	7	8	9
Oakland	0	0	0	0	0	0	0	3	0—3
Base hits	0	0	0	0	0	0	0	2	1—3
San Francisco	0	0	0	0	0	0	0	0	5—5
Base hits	0	0	0	0	0	0	0	2	8—10

SUMMARY

Errors—Lafayette, Kildaff. Innings pitched—By Courtney, 7. Credit victory to Courtney. Runs responsible for—Kremer, 4; Courtney, 2; Shea, 1. Struck out—By Courtney, 2; by Kremer, 2. Bases on balls—Off Courtney, 2; of Kremer, 1. Passed ball—Mitze. Three-base hit—Marriott. Two-base hits—Lafayette, Valle, Ellison, Cooper. Sacrifices—Ellison, Brubaker. Caught stealing—Cox. Double plays—Kamm to Ryan; to Ryan; Kildaff to Ellison. Left on bases—Oakland, 6; San Francisco, 4. Time of game—1h. 55m. Umpires—Casey and Byron.

BEES WIN IN LESS THAN SIXTY MINUTES

[BY A. P. NIGHT WIRE.]

SEATTLE (Wash.) Oct. 12.—Newspaper men declare today's contest between the Bees and the Indians the fastest ever played in Seattle and believe it to be a record in the Coast league. It was fifty-six minutes long and the score was 3 to 0 in favor of Salt Lake City. Seattle's chance of finishing fourth in the pennant race went glimmering. Paul Strand got one hit in his struggle to break the Coast league batting record. He needs three more. Kallio, the Salt Lake pitcher, was the star of the game. He allowed only three hits. Joe Dailey for Seattle, had ten of them marked up against him and two or three brilliant catches by Billy Lane kept the list down at that. Score:

SALT LAKE	AB	R	H	O	A	SEATTLE	AB	R	H	O	A
Vitt,2b	4	1	1	1	4	Leard,c	4	0	0	6	2
Kearns,ss	4	1	1	1	4	Wilson,2b	4	0	1	1	4
Wilson,lf	4	0	1	3	0	Hood,lf	4	0	1	2	1
Strand,rf	4	0	1	2	0	Lichardt,rf	3	0	1	2	0
Hollin,3b	4	0	1	0	2	Orr,ss	3	0	0	2	1
Kallio,p	4	0	1	0	5	Shinault,1b	3	0	0	11	2
Lang,1b	3	0	0	12	0	Jones,3b	3	0	0	1	2
Jenkins,c	3	1	1	5	1	Tobin,c	3	0	0	5	1
Kallio,p	3	1	1	1	5	Dailey,p	3	0	1	0	1
Totals	31	3	7	25	12	Totals	30	0	5	27	15

SCORE BY INNINGS

	1	2	3	4	5	6	7	8	9
Salt Lake	0	0	0	0	0	0	0	3	0—3
Base hits	1	2	1	0	0	1	0	1	1—7
Seattle	0	0	0	0	0	0	0	0	0—0
Base hits	1	0	1	0	0	1	0	1	1—5

SUMMARY

Errors—Kearns, Tobin. Two-base hits—Hollin, Hood. Sacrifice hits—Kearns, Kallio, Wilson, Dailey. Stolen bases—Kallio, Lang. Double plays—Strand to Kallio; Wilson to Crane to Shinault. Runs responsible for—Dailey, 3. Time of game—58m. Umpires—Mason and Finney.

PORTLAND SLAMS IT INTO SACRAMENTO

[BY A. P. NIGHT WIRE.]

PORTLAND, Oct. 12.—Portland easily defeated Sacramento today, 6 to 2. Score:

SACRAMENTO	AB	R	H	O	A	PORTLAND	AB	R	H	O	A
Kopp,lf	4	0	0	1	0	Wolfer,cf	4	0	1	3	0
McDo'ld,rf	4	0	1	1	0	McCabe,ss	3	1	1	3	4
McM'ms,1b	3	0	0	11	0	Brazil,2b	3	1	1	3	4
M'ng,2b,cf	4	1	1	0	1	Hale,lf	3	0	1	1	0
Sheehan,ss	4	0	1	2	3	Hugh,1b	3	0	0	9	0
M'G'an,3b	3	0	1	2	1	High,p	3	0	0	0	0
Mango,2b	3	0	0	1	2	Bassett,rf	1	0	0	0	0
Sanagg,c	3	0	1	3	2	Yelling,c	3	0	1	4	1
Kunz,p	3	0	0	0	3	Caspler,p	3	0	1	0	2
M.Mee,x	1	0	0	0	0						
Ryan,rf	1	0	1	0	0						
Totals	35	2	6	24	12	Totals	32	6	11	27	10

x—Batted for McGilvan in seventh.

SCORE BY INNINGS

	1	2	3	4	5	6	7	8	9
Sacramento	0	0	0	0	0	0	2	0	0—2
Base hits	0	0	1	0	0	1	0	2	2—6
Portland	0	0	1	0	2	0	1	2	x—6
Base hits	2	1	1	1	0	2	1	3	x—11

SUMMARY

Runs responsible for—Kunz, 6; Crumpler, 2. Struck out—By Kunz, 2; by Crumpler, 2. Bases on balls—Off Crumpler, 3; off Kunz, 4. Three-base hit—Crumpler. Sacrifice—Stanage, Brazil. High, Crumpler, Hall. Double plays—McCann to Poole; Murphy to Sheehan to Mollwitz. Time of game—1h. 40m. Umpires—Carroll and Toman.

MISKE AND GIBBONS READY FOR YE GONG

[BY A. P. NIGHT WIRE.]

NEW YORK, Oct. 12.—Billy Miske and Tom Gibbons, St. Paul pugilists, finished training today for their fifteen-round match tomorrow night at Madison Square Garden. Should Miske win he will be matched to meet Harry Wills, champion of the negro heavyweights, according to promoters of the Miske-Gibbons battle.

ONEONTA TANBARKERS WIN FROM GLENDALE

Oneonta Military Academy's grid squad defeated the Glendale pigskinners, 14 to 0, in a practice game played yesterday on the Glendale gridiron. It was the Oneonta eleven's third straight victory, having previously beaten South Pasadena High and Pasadena Military Academy. To date the Oneonta team has not been scored upon and appears to have a powerful aggregation.

Next week the military academy squad will hook up with the Cal Tech freshmen.

STANDING OF THE CLUBS

PACIFIC COAST LEAGUE

	W.	L.	P.C.		W.	L.	P.C.
San Fran.	125	71	.638	Seattle	98	106	.448
Vernon	123	74	.622	Oakland	97	100	.444
L. Angeles	100	87	.556	Portland	83	112	.426
Salt Lake	94	102	.480	Sacramento	76	120	.388

Yesterday's Results

Los Angeles, 5; Vernon, 4.
San Francisco, 5; Oakland, 3.
Portland, 6; Sacramento, 2.
Salt Lake, 3; Seattle, 0.

Today's Games

Vernon and Los Angeles at Washington Park.
Oakland at San Francisco.
Sacramento at Portland.
Salt Lake at Seattle.

LEAGUE LEADERS

LEADING BATTERS

	G.	A.B.	R.	H.	P.c.
Strand, Salt Lake	173	690	135	239	.346
Lewis, Salt Lake	168	660	112	232	.352
Hale, Portland	159	612	117	205	.361
Eldred, Seattle	168	735	101	258	.351
Grigg, Los Angeles	171	668	94	233	.342
Smith, Vernon	156	606	117	241	.342

HOME RUN LEADERS

Strand, Salt Lake	28
High, Portland	22
Rapp, Salt Lake	20
Lewis, Salt Lake	20
Grigg, Los Angeles	20
Poole, Portland	20

STOLEN BASES

Cooper, Oakland	45
Mollwitz, Sacramento	41
Lane, Seattle	41
McCabe, Los Angeles	39
Carroll, Los Angeles	34

LEADING PITCHERS

	W.	L.	P.c.
May, Vernon	26	9	.743
Mitchell, San Francisco	24	7	.774
Scott, San Francisco	20	9	.727
Geary, San Francisco	20	9	.690
McWeeney, San Francisco	16	7	.642

Compiled by Leo Moriarty.

ANGELS RUIN TIGER HOPES

(Continued from First Page)

lead. They added another in the third when same rough Twombly party busted Wheeler again, this time for a triple behind walk. Just three hits off Dell up to the third time, and every one stood for run. The score:

BUMP NICK

The Tigers started out to trounce Dumovich in the sixth, and henceforth Nick can look upon Chief Lindimore's soiled, sweaty mitt only as being worn by the hand of Providence. Swift singles by Chadbourne and Schneider in the sixth put runners on first and second with nobody down. Smith walked, filling the bases. Bodie popped to Griggs for the first out. Locker then leaned on one for a rather slow-carrying liner toward right. If ever anything looked the part of a clean hit this swipe answered the description. Lindimore lunged to his left, protruded his left hand while far off his balance and squeezed the ball, squeezed it with the very tips of his fingers, it seemed. Righting himself, he then lobbed to Sandow for an easy double on Smith, retiring the side.

However, this sensational play but spared Dumovich for an awful slaughter in the ole seventh. Nick seemed to have even less stuff than in the sixth. Hannah hammered him for a single, taking third when French crashed a double. Both were he-hits. Zeider looked rather inadequate at the plate. At least, Nick so visualized him. No move was made to walk Zeider, and that bow-legged athlete just about kicked the props out from under the whole cosmic system.

Rollie rifled a single to center, sending Hannah and French athwart the plate. Dumovich intercepted McCabe's throw home and made a wild attempt to nail Zeider, who had overrun first. The ball went to the bleachers and Zeider went to third. McQuaide relieved the distressed Dumovich. Dell drove a deep fly to Twombly. It seemed too far to even attempt a throw. But with the catch of the ball, Twombly fired home. The ball sped to Baldwin's mitt with bullet-like precision.

There seemed not the fraction of a second or an inch to spare either way. Zeider, coming in straight up, managed to get one toe on the corner of the plate, throwing all his weight against the crouching Angel catcher. Baldwin was not dislodged, but Zeider's momentum carried him clear over Red after the crash, and he fell heavily on the other side. This was the tying run. Zeider came up with such a badly wrenched knee that it was necessary for his team-mates to portage him off the field. Killefer left the field at the same time, but the umps who ordered him out for protesting the play at the plate, were not good enough to carry him. The umps are now tied in bouncing our managers with the score, 1 each. Score:

VERNON	AB	R	H	O	A	LOS ANGELES	AB	R	H	O	A
Courtney,cf	4	0	2	2	1	Tumby,rf	4	0	0	2	0
Crumpler,rf	4	0	1	2	0	Carroll,lf	5	0	1	1	0
Smith,3b	4	1	1	1	2	McCabe,ss	4	0	1	2	4
Bodie,lf	4	0	0	0	0	Deal,3b	4	0	1	1	1
Locker,1b	4	0	0	16	1	Griggs,1b	3	0	0	11	0
Hannah,c	4	1	1	4	1	Baldwin,p	3	0	0	0	3
French,ss	4	1	1	1	1	Lindmore,2b	3	0	0	3	4
Sandow,2b	3	0	0	3	3	M'Q'aide,ss	1	0	0	0	0
Dell,p	3	0	0	2	1	Dumovich,p	1	0	0	0	1
High,lf	2	0	1	2	0	M'Quaid,p	4	0	1	1	2
Schneider,2b	2	0	1	2	3						
Hyatt,1b	1	0	0	5	0						
Totals	45	4	14	30	11	Totals	46	0	7	43	22

None out when winning run scored.

SCORE BY INNINGS

	1	2	3	4	5	6	7	8	9	10	11
Vernon	0	0	0	0	0	0	0	3	0	0	0—4
Base hits	0	2	0	1	0	2	5	2	1	0	1—14
Los Angeles	0	0	0	0	0	0	0	0	0	0	1—1
Base hits	2	0	0	0	1	0	0	0	0	0	0—7

SUMMARY

Errors—Chadbourne, Smith, French, Sawyer, Dumovich. Innings pitched—By Dumovich, 9 plus. Credit victory to McQuaid. At bat—Off Dumovich, 37. Hits batted—Off Dumovich, 8. Runs scored—Off Dumovich, 3. Runs responsible for—Dell, 3; Dumovich, 2; McQuaid, 1. Struck out—By Dumovich, 1; by Dell, 4. Bases on balls—Off Dumovich, 2; of Dell, 7; off McQuaid, 3. Hit by pitched ball—Smith, by McQuaid. Wild pitch—Dell. Stolen base—High. Three-base hit—Twombly. Two-base hits—Twombly, French. Sacrifice hits—Dumovich, Dell. Runs batted in—Griggs, Twombly, Zeider, Dell, Carroll. Caught stealing—McAuley. Double plays—Hannah to Zeider; Deal to Lindmore to Griggs; Lindmore to Griggs; Baldwin to McAuley to Griggs; French to Sawyer to Hyatt. Time of game—1h. 55m. Umpires—Reardon and McGrew.

ST. LOUIS CARINALS RECALL FIVE MEN

[BY A. P. NIGHT WIRE.]

ST. LOUIS, Oct. 12.—The St. Louis Nationals have recalled five players, while the local Americans have recalled Dave Danforth and listed recall notices on eleven others, according to announcement made here today. The recalled players for the Cardinals are:

Henry Vick, John D. Stuart, Edwin Dyer, Harry McCurdy and Mike Kircher.

The players on whom the Browns have posted recall notices are: Frank Smith, Henry Deine, Phil Todt, William Tatum, Charles Root, James Elliott, James Riley, John Hevling, Frank Henry and Dudley Lee.

Danforth, who was under fire before being sent to Tulsa, under option to the middle of the season, was released, it was announced, to perfect a new delivery.

Somehow, some way the impression seems to have become quite general that San Francisco has a better ball club than Vernon.

Whereupon we beg leave to cast a minority vote, or dissenting opinion, as is said in the parlance of the judiciary. Reverse the conditions under which the clubs played, swap parks, as it were, and we haven't much doubt that the Tigers would have finished two or three jumps in front of the Seals.

During its last trip here San Francisco played the best ball which it has displayed on the local lot this year, and yet the Angels knocked them off in four games.

Most of the work of the Seals here has been very indifferent and a mile short of championship caliber. Surely they must have played better ball on their home heath, and utilized that short right field to the utmost. Had the club played its games at Washington Park, .300 hitters in its line-up would be real curiosities. Here the team seemed to lack punch, cohesion and aggressiveness, and the pitchers generally had an appalling time.

• • •

Let's look 'em over a bit. How much, if anything, have Agnew and Yelle on Hannah and Murphy behind the plate?

As for pitchers, well, if they were at my disposal, I would hesitate a long time before trading the Vernon staff for San Francisco's, and that after the addition to the Seals of McWeeney, Hodge and Courtney.

Do not Hyatt and Locker fully balance the more dashing Bert Ellison, who is playing his first season at first base? Comparing Hyatt and Ellison in the rangy field at Washington Park, the former always appeared much the better hitter.

Pete Kilduff at second gives the Seals an edge in that position, but questing for game-winning ball players, those who would exchange French for Rhyne at short probably are in a decided minority.

• • •

Willie Kamm and J. Carlisle Smith are paired at third. Kamm, a boy wonder, is on the upgrade. Smith, a veteran, seems still to be at the top of his game. Kamm has been handicapped with a lame leg. On experience, on game-winning value and full season value I would be inclined to give Smith a distinct shade over his younger rival.

Joe Kelly out in left field may be a great ball player elsewhere, but I cannot see him in the same class here with Hughie High, either in fielding, hitting or base-running.

Charley See in right field is a good ball player, as is Walsh, but they give San Francisco nothing on Bodie, Schneider and Hawks.

• • •

Now we come to center field and a co-related remark, which, when it reaches San Francisco, is likely to shake me clear to the foundations.

Chet Chadbourne, veteran of so many seasons that everybody has lost count, is a better ball player than Jimmy O'Connell, the $75,000 beauty. And we stand pat on that statement—not that Chadbourne will be a better ball player than O'Connell next season or some other season, but that he is a better ball player than O'Connell. He plays batters better, he knows more baseball, is just as clever on the bases, far from slow, and down here hits better in the pinches.

All in all, I believe Vernon to have the better ball club. Breaks played the usual part, but injuries to Essick's pitchers were the more vital factor.

DANCING on Deck is a Delight
DINNER In the Cabin, Where It's Cozy
DIVERSIONS That Are Just Like Old Times!
SATURDAY NIGHT CARNIVAL
"They'll All Be There."
Jerry O'Connell C. A. Irving
Jerry's SHIP CAFE' VENICE

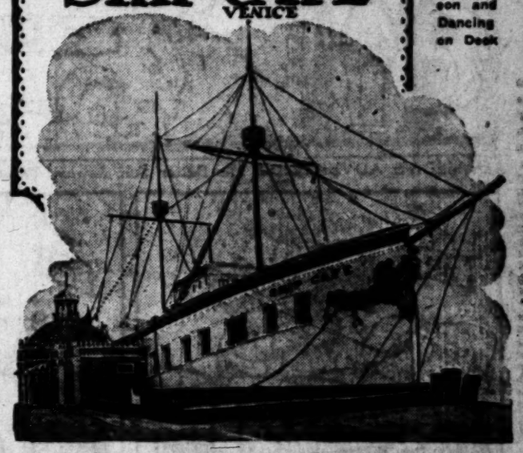

Every Nite
Cabin Dinner de Luxe $2.00 Per Plate
Sunday Luncheon and Dancing on Deck

watch for the SIGN of the CLUB ROYALE
MAX FISHER and his famous Dance Orchestra

How Businesses Are Bought and Sold
—Through "Business Chances" in TIMES WANT-ADS.

There's a Touch of Tomorrow in All Cole Does Today

COLE THE WORLD'S SAFEST CAR

A FINER CAR

Exclusive COLE Features
The Etruscan Body
The Envelope Manifold
The Ultramite Frame
The Hydro Cushion Spring Action

SIGNIFICANT of the immediate popularity of the new Cole Eight Ninety Ultra Series, the first month of its production established the high mark for sales for the past two years. The unprecedented increase in sales necessitated more than doubling the proposed production schedule for the coming season.

Behind the building of this new Cole Eight Ninety Ultra Series is an ideal that J. J. Cole, its builder, has fostered through twelve years of motor car construction—that of "A FINER CAR." The owners of this new series have been quick to sense the superior dependability that is evidenced by its performance. Unusually attractive in design, this car stands out pre-eminently as a product of exceptional motor car engineering. The ideal back of its building has brought forth distinction in design and superiority in design and superiority in design. To drive the new Cole is to appreciate the realization of an ideal.

Tourster—seven passenger	$2685	Suburban—four-five passenger	$3685
Sportster—four passenger	2685	Coupe—two passenger	2885
Roadster—two passenger	2685	Coupe—four passenger	3285
Sedan—seven passenger	3685	Toursedan—seven passenger	3285
		Berline—seven passenger	$3885

HOUSE & MEYER, INC.
1020 SOUTH FIGUEROA STREET—Pico 925

COLE MOTOR CAR COMPANY
INDIANAPOLIS, U. S. A.

A CHUCKLE FOR EVERYBODY

ADAMSON'S ADVENTURES His Better Self Always Wakes Him Up By O. Jacobsson

The Tiny Times

THE WORLD'S SMALLEST NEWSPAPER.

VOL. V. OCT. 13, 1922. NO. 88.

CHILDREN'S PAGE

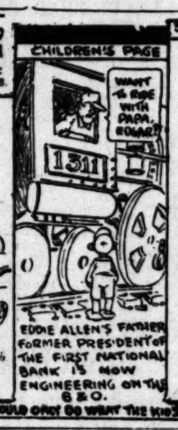

EDITORIALS

1ST BASS WOULD ONLY GO WHERE THE KIDS WANT TO

GASOLINE ALLEY—A BIT OF REMINISCENCE

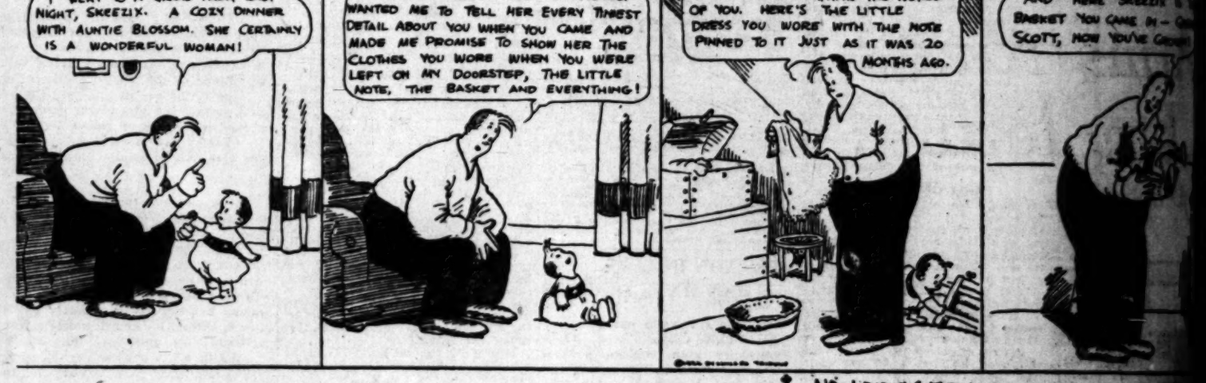

THE GUMPS—HO, HUM!

REG'LAR FELLERS — Guzinta's Three Jumps Ahead of Calculus

By Gene Byrnes

WINNIE WINKLE, THE BREADWINNER. *Preparing for Kenneth's Visit*

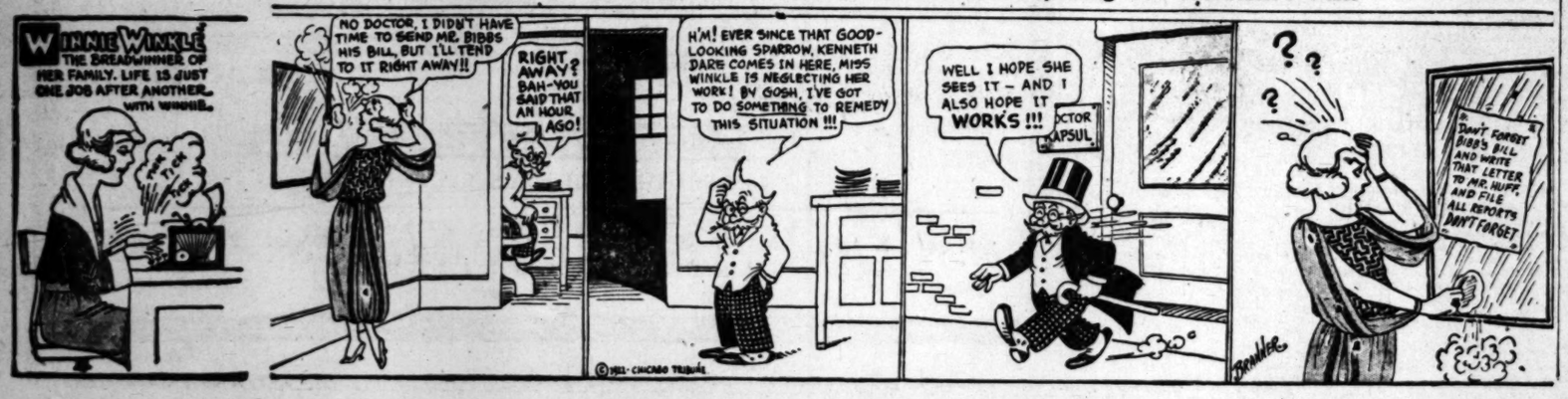

BUT THIS IS HOW THEY DID

THAT REMINDS ME by JACK COLLINS

Armstrong's Linoleum for Every Floor in the House

This modern office building is equipped with floors of Armstrong's Linoleum.

When the subject of floors is considered thoughtfully modern Linoleum offers so many advantages that it usually becomes the logical choice.

The qualities any building should have are permanence, good looks, quietness, restfulness underfoot, and economy of upkeep.

Linoleum floors, when laid right down over builder's deadening felt, have all these qualities.

Linoleum floors can be cleaned thoroughly, more quickly and with more comfort than almost any other kind of floor. They never need refinishing. An occasional waxing and polishing keeps them looking like new.

Armstrong's Linoleum is recognized as the most suitable by those who chose the furnishings for the finest homes. There is a pleasant variety of colors and pattern effects in Armstrong's Linoleum that offer to the most staid business an opportunity to combine individuality in floors with conservatism in appointments.

Your architect, contractor or good linoleum merchant can give you more extended information about the qualities of linoleum mentioned above. If you are interested in floors for any type of business or public building or shop, write us for free booklet "Linoleum Floors." We gladly furnish layouts and specifications for laying Linoleum over concrete or wood.

ARMSTRONG CORK COMPANY, Lancaster, Pennsylvania

San Francisco Office—Rialto Bldg., 116 New Montgomery St.

Look for the CIRCLE "A" trademark on the back of genuine Linoleum

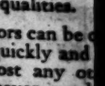

by the company parallels Riverside Drive west from the Dayton-street bridge. This tract has been named Riverside Gardens. It contains 100 acres and will be subdivided into city lots. This tract will be opened next week.

The third purchase is on Ventura Boulevard about ten miles from the center of the city. This property is in the vicinity of the Benedict Canyon development work. This tract will be subdivided into country estates. There are 400 acres in this property.

ROADS PROPOSED

Communication will be established with Sherman Way by means of constructing roads to intersect the highway which is now being projected through the canyon. The several roads will be constructed by the realty firm. A definite date has not been determined for the opening of this property, but it is certain, Mr. Sunday said, that it will be done within the next two or three months, or sooner.

The transactions which have just been consummated are the first major purchases to be announced by Sunday-Merrick-Ruddick, Inc. Announcement of the organization of the firm was made recently. In this announcement it was said that the business of Gilbert S. Wright was being taken over by the corporation.

Mr. Sunday has operated here for some time. He has subdivided three other tracts. Mr. Ruddick was formerly associated with Thorpe Brothers in Southern California. With Mr. Merrick, Mr. Raddick served as an executive of Armour & Co. in Chicago for a number of years.

MUSICALE AT CHURCH

Mrs. Paula Dehrman, soprano, entertained the Trinity Sunday-school class of the Trinity Church, Twelfth and Flower streets, yesterday evening. Others on the program were Fred Galloway, tenor; Edward J. Rusnitz, baritone, and Mrs. Ophelia E. Smith, accompanist.

Armstrong's Linoleum

for Every Floor in the House

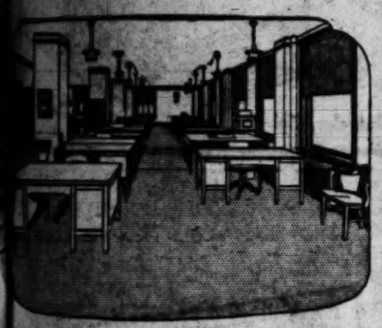

The modern office of The Standard Oil Company (of Nebraska) has 2000 yards of linoleum floors

It is not surprising that a large modern office building should be equipped with floors of Armstrong's Linoleum.

When the subject of floors is considered thoughtfully modern linoleum offers so many advantages that it becomes the logical choice.

The qualities any business floor should have are permanence, good looks, quietness, restfulness to the tread, and economy of upkeep.

Linoleum floors, when cemented down over builder's deadening felt, have all these qualities.

Linoleum floors can be cleaned thoroughly, more quickly and with less effort than almost any other type of floor. They never need refinishing. An occasional waxing and polishing keeps them looking like new.

Armstrong's Linoleum was selected as the most suitable by the manager who chose the furnishings of this office. There is a pleasant variety of plain colors and pattern effects in Armstrong's Linoleum that offers even the most staid business an opportunity to combine individuality in floors with conservatism in appointments.

Your architect, contractor, or any good linoleum merchant can give you more extended information on the qualities of linoleum mentioned here. If you are interested in floors for any type of business or public building or home, write us for free booklet, "Business Floors." We gladly furnish data and specifications for laying linoleum over concrete or wood.

ARMSTRONG CORK COMPANY, LINOLEUM DIVISION
Lancaster, Pennsylvania
Philadelphia Office—Stuart Bldg., 116 New Montgomery St.
Look for the CIRCLE "A" trademark on the burlap back

FIRE CHIEFS OPEN DRIVE TO GET LAW

Measure No. 5 on Ballot State Housing Act, Given New Support

Ten more fire department chiefs of Southern California cities have been added to the California Fire Chiefs' Campaign Committee to work in behalf of the State Housing Act, which is opposed by referendum and which will be decided on the November 7 election ballot as Measure No. 5.

Previous to the recent appointments, fire chiefs from seventeen cities had places on the committee, which originally numbered fifty-two, and of which Rolph J. Scott of Los Angeles was vice-chairman. Now more than eighty cities are represented. The new members from this part of the State are: D. W. Hasson, Anaheim; George Sanbon, Coronado; H. F. Austin, Needles; Harry Nelson, Ontario; John O. Schuman, Pomona; A. H. Cooley, Santa Barbara; H. A. Johnson, Ventura; Charles E. Smith, Chula Vista; J. E. Morrell, Redondo Beach; Charles E. Everett, Lompoc.

"Fire chiefs are deeply interested in the passage of the State Housing Act because they, above all others, realize its vital need," said Chief Scott yesterday. "Under the present laws every city in California is constantly exposed to a fire menace that might destroy it, with the loss of countless lives.

"The new act has provisions which will safeguard communities against this peril, and for that reason alone the fire chiefs would favor it. In the name of humanity we urge Californians to vote 'yes' on Measure No. 5."

COLUMBUS HONORED BY ORDER

Knights Hear Charity and Fraternity Must Join With Patriotism

Frank P. Jenal of St. Vincent's law school last night addressed Los Angeles Council, No. 621, Knights of Columbus, at its Columbus Day celebration on "Columbianism and Americanism."

Mr. Jenal impressed upon his auditors that charity and fraternity must go hand in hand with patriotism and that the 800,000 members of the Knights of Columbus create a strong force for good or for evil.

An imposing battery of legal lights, headed by Mayor Cryer, and several entertaining singers, were on the program. Mayor Cryer made a short talk on "Our Duty as Citizens," and Attorney Joseph Scott had for his subject, "The Day We Celebrate." William F. Aggeler, public defender of Los Angeles county, presided as chairman while Miss Ellen Berry, John D. Thomas and Thomas McGregor sang solos.

ELABORATE BANQUET

Monrovia Royal Host to Kiwanis Club Members

[EXCLUSIVE DISPATCH.]

MONROVIA, Oct. 12. — The charter banquet given this evening by Monrovia Kiwanis Club, at which more than 400 members of the organization from a score of Southern California cities were present, was declared to be one of the foremost events of its kind ever undertaken by a local organization.

President F. G. Ainley, chairman; Henry Gierlich of the program committee, and Col. R. E. Frith, in charge of the banquet, had labored for weeks to perfect the program which was in every way a great success.

Delegations were present from Riverside, Pomona, Los Angeles, Glendale, Burbank, Pasadena, San Bernardino, Long Beach, Santa Monica and Alhambra. Frank Merriam of Long Beach presided as toastmaster, while Leslie M. Henry, vice-president of the international Kiwanis organization, delivered the principal address of the evening.

Welcome to the visitors was tendered by A. R. Clifton. Interspersed amid the program numbers were several novel and entertaining stunts. The banquet was held in the Santa Monica clubhouse, formerly the officers' club at Arcadia.

WELL ON PRODUCTION

Outlaw Holding at Long Beach to be Operated Again

By a "Times" Staff Correspondent

LONG BEACH, Oct. 12.—Black and Drake No. 1, the outlaw well of the local oil field, drilled by the General Petroleum Corporation, which proved hundreds of acres of land and opened up the biggest of the local gushers, is at last to go on production. The well on January 23 this year escaped from control and for thirty-eight hours covered territory for miles around with oil. The damage caused was estimated at $1,200,000.

Preparations to put the well on production were completed by the General Petroleum Corporation this afternoon. Although several hundred feet of drill pipe and fishing tools are in the well, the company expects a yield from the 2400-foot level. When it first started on its rampage, the well is estimated to have produced from 5000 to 7000 barrels of oil per day. Hundreds of homes were saturated by the big gusher, which finally sanded up and ceased to flow of its own accord.

LEGION COMMANDER REFUSES RE-ELECTION

[BY A. P. NIGHT WIRE.]

NEW ORLEANS (La.) Oct. 12. Hanford MacNider, national commander of the American Legion, tonight declared that under no circumstances would he be a candidate to succeed himself as national commander, and that he would "bitterly oppose" any proposal to change the national constitution of the Legion, which would make possible a second term for a national head of the Legion.

"I would regard such an action by the Legion as a tragic mistake," Mr. MacNider said in a statement.

Asserted Seller of Moonshine to Lawyers Jailed

A. D. Carter, who lives at 727 West Seventy-eighth street, appears to be a bootlegger de luxe, according to the statements of local prohibition agents. It is asserted that he made a specialty of delivering moonshine to well-known criminal lawyers in this city, and that the cards of several of the profession were found at his home when it was raided by prohibition officers.

Carter delivered the stuff in a black brief case after the manner of lawyers carrying their points and authorities, according to the officers, and for a long time so cleverly did he work the game that the neighbors thought he was a real attorney and doing a land-office business, for he left the place every day with the little black bag. Carter is in the County Jail.

FULFILL PROMISE

Deputies Recover Stolen Tires for Standard Oil

With twenty-four hours to spare, Deputy Sheriffs Dewar and Stensland, with Detective Fitzgerald of the Burns agency, yesterday recovered several stolen automobile tires and fulfilled a promise made to officials of the Standard Oil Company.

Thefts of tires had occurred at Santa Fe Springs with such regularity that the oil men were convinced a well-organized gang was responsible. The officers were called in on the case Tuesday. They promised to have the tires by Friday. On Thursday they found them in a house in the 1100 block on West Fifty-seventh street.

ATTORNEYS' ACT GIVEN NEW BOOST

Lawyers Explain Measure Designed to Put Clamp on Illegal Practice

Details of the campaign to obtain the passage of proposition No. 24 on the November ballot, a measure designed to prohibit the illegal practice of law in the State, were laid out yesterday at a meeting of the Los Angeles Bar at a meeting at the County Courthouse. The gathering, attended by several hundred attorneys, was addressed by those heading the campaign here.

John Mott, prominent local attorney, declared that the measure would protect the widows and orphans of the State by preventing corporation manipulation of estates for profit. In many cases this manipulation has taken place, he said.

Harry A. Hoober, the campaign manager, reviewed conditions as they exist here now, declaring a number of disbarred attorneys are carrying on an office practice. This menace of incompetent legal advice would vanish under the proposed law, he stated. John T. McKean discussed a number of the legal phases.

TO HONOR OFFICERS

The grand officers and past grand officers of the various institutes and councils of the Young Ladies' Institute and Young Men's Institute of Southern California are to be honored at a dance to be given under the auspices of the local institutes and councils at Kramer's studio on the night of the 19th inst.

Taxicab Driver Arrested as Drug Peddler

With the arrest late yesterday of Jack Kovac, a taxi driver, Detective Sergeants Littlejohn, Yarrow, Jackson, and Mailheau of the police narcotic squad say they have in custody a man who for some time has been peddling narcotics to drug addicts via taxicab.

Kovac was arrested in a house near the corner of Twelfth and Main streets. According to the detectives he had in his possession at the time $200 worth of cocaine and a similar amount of morphine. He was placed in the City Jail on a charge of violating the State poison law.

ALUMNI ISSUES CALL

St. Vincent's and Loyola College Meets Friday

"Annual reunion and pow-wow" reads the notice of the affair to be held by the alumni of St. Vincent's and Loyola College this evening.

This will be an annual affair, designed to bring together all those who have attended either St. Vincent's or Loyola for two years or more. The officers of the alumni organization are regularly elected every year at this gathering, which is in the nature of a smoker.

The fun will begin at 7:30, and the committee in charge is particularly anxious to have every alumni present this year. The place is, as usual, Loyola College, 1901 West Sixteenth street.

FORBES'S CURED. WRITTEN GUARANTEE. $1.00 Tried. Phone 820202.

O.K. V C.O.

"Your Plant Is Afire!"

Who knows but that this ominous message may come to you over the phone this very night. Under any circumstances a fire in your plant would lead to serious complications. And if you are not properly protected, it may result in a dire catastrophe.

You carry fire insurance, of course. But are you certain that your present policies give you full protection? Do you know the replacement value of your plant at present-day values?

When your insurance is handled by Cass & Johansing, Insurance Brokers, you may rest assured that your interests have been fully safeguarded. Our free appraisal service removes all uncertainty as to the amount you are entitled to recover in case of loss.

Let us tell you the complete story of our protective insurance service.

Cass & Johansing
Insurance Brokers
837 Van Nuys Bldg., Los Angeles
Phone Pico 291

Lots of Happy Hours

Result from the thousands of kittens, puppies, goats and ponies which are sold through LOS ANGELES TIMES Want-Ads.

—These interesting classifications are part of a still bigger group of want-ads which THE TIMES devotes to ANIMALS. Every kind of living creature that has been domesticated in the United States is represented, and transactions range from baby chicks at a few cents each up to hundreds of head of cattle, thoroughbred goats, bulls and other commercial live stock.

—While little folks have their fun, there's also **profit for the grown-ups,** for TIMES Want-Ads are **the biggest general live-stock market in the West.**

—Poultry, Geese and Ducks
—Cattle, Sheep and Hogs
—Thoroughbred Goats
—Rabbits and Pigeons
—Cows for family or commercial use
—Horses, mules and burros
—Bees and Apiaries
—Cats, Dogs and Birds

Next Sunday's TIMES Will Print More Want-Ads Than Any Other Newspaper in the World

—"Live stock" will be but one of the many departments filled with crisp, new bargains which will include: Automobiles, Real Estate, Furniture, Household Goods, Musical Instruments, Miscellaneous for Sale, Rentals, Employments, and on through every imaginable article and service.

Help Maintain Good Service by Bringing or Phoning— *Your Sunday Copy Today!*

The Los Angeles Times
Pico 700 or 10391

Activities and Plans of Women in Many Spheres.

JUDGE FLAYS CRIME WAVE

Women's Club Learns Facts of Civic Importance

Murderer Released Through Golden Rule Attitude

Senator Boosts Insurance for Police and Firemen

BY MYRA NYE

Stating that a new wave of crime was at high tide in Los Angeles, Judge Frank Forbes yesterday, speaking before the Philanthropy and Civics Club, told of the recent criminal record of this city. During 1921, 2555 cases were reported, or one crime for every three and a half hours. The first month of this year penal offenses were reported at the rate of one every forty-five minutes.

Judge Forbes deplored the departure of the American people from the high spiritual ideals of the American pioneers, and attributed to this fact the deplorable increase of crime.

"How much can I accumulate?" is the prevailing question, said the judge, which has turned spiritualism to materialism.

JUDGE BROWN SPEAKS

Judge Edward Judson Brown, who spoke of "Justice in the Justice Court," said that the Golden Rule was a wonderful precept when it was applied from the right angle, but he told of a case in his own court where it was much aside from the direct line of reason.

A murderer of undoubted guilt was tried before a jury. All the testimony was direct and irrefutable. In fact, the defense lawyer did not try to refute the evidence. He made only a feeble plea for leniency. The jury came back after an absence of only ten minutes with the verdict "Not guilty."

"How did you arrive at such an astoundin verdict?" Judge Brown asked the foreman.

"We said, as soon as we began to consider it, that we would be governed by the Golden Rule, and this is the verdict we would like to have had returned if we were in the defendant's place," was the reply.

Mr. Otto Waterman was also a luncheon guest and was introduced by the presiding officer, Mrs. Clarence Van Graham, as the friend of the club, who gave his expert services twice a year as auditor counts.

Senator George R. Lynch spoke in behalf of the measure on the ballot which will grant to the families of city firemen and policemen additional insurance upon the lives of these officers of the city who are so hazardously employed.

Wa-Wan Club

"This is some flower garden," was the comment Mr. L. E. Behymer made when called upon to say a few words at the opening luncheon of the Wa-Wan Club Wednesday. And Mr. Behymer was right, for the tables were bright with candles and men and women, bright in all spheres of activity in California and the United States. Among the honor guests were Dr. Frank Nagel, Conrad Nagel, Mrs. Cecil Frankel, Mrs. J. T. Anderson, Dr. Allison B. Gaw, Mr. Arthur Farwell, Mr. Alexander Bevani, Miss Edna Peterson, Mme. Linne, Mrs. Sloan-Orcutt, Mme. Bishop and Mrs. Arthur Powell.

Mrs. William E. Mabee, president of the club, outlined the work for the year, and told of a $100 donation she had just received to start a scholarship fund in the club to aid students through school. She also announced the offering of a prize of $20 for the best lyric and $30 for the best composition for it, submitted by members of the club before December 1. There is an additional prize of $15 for the best one-act play submitted before February 1. With the wealth of talent in the club, it is expected that the contest will be one well worth while and, of course, one of great interest.

The program for the afternoon was most enjoyable. The Madrigal Octet sang a group of songs by Anna Priscilla Risher, who herself accompanied them on the piano. The songs, which were airily beautiful, were rendered with great charm and skill by the octet. Following the musical program, the one-act play, "Honor Bound," was presented by Mr. and Mrs. Edward Dvorak, John E. Bennett and Katherine Becker. The play, which relates to a rather common social problem of the day, was most cleverely given. Mrs. Dvorak is drama chairman for the club.

At the next meeting, which will be in two weeks, Dr. Frank Nagel will speak and Jesse Lucille Gibbs, soprano, will sing.

Men Like Pretty Girls
A beautiful complexion makes you pretty. Take care of your skin.
Mrs. McCormick's BEAUTY CREAM
A face powder in cream form. Makes the skin white, does away with "shine," and stays on. Pure. Delightfully perfumed. Flesh and white. 50 and 65c. Trialsize 10c.
The Rebecca Co. Waco, Texas

EVENING CLOTHES for All Social Events
Jack Bean's
Full Dress and Tuxedo Shop
3rd Floor Lewis State Bldg.
7th & Broadway Fire 1862

Diet and Health

By Lulu Hunt Peters, M.D.

Author of "Diet and Health, with Key to the Calories"

I, I; I, MYSELF; I

THE HISTORY OF ME BY ME

Chapter XXX

BAD GERM BABIES

Last week I told you about the good germs and how we could not live without them. I told you of the wonderful Nitrifying family, the Yeast family, the Saphrophytic family, etc. Now you know something about these so I must tell you about some of the germ family that are not good; whose growth we must prevent and avoid as much as we can.

I want to tell you especially about those harmful bacteria or germs that are liable to get into our milk if our mamas cannot nurse us and we have to be fed milk that is really intended for cow's babies, so that you will understand the reasons for the necessity of clean milk for us.

I get but one bottle a day of cow's milk, but my mama is just as particular about the milk for my one bottle as she would be if I were not living mostly on the wonderful milk that is made especially for me by my dearest.

Because milk is just as good food for bacteria babies as it is for human babies, if they get into it those bacteria babies thrive and grow and grow and raise very large families.

Some of the bad—yes, very, very bad—germs or microscopic plant families that can get into milk are tuberculosis, typhoid, diphtheria, septic sore throat, scarlet fever, foot-and-mouth disease, diarrheal and dysenteric germs. These germs may get in the milk from some human source on the farm, or at the dairy, or in transportation, or in our own households.

Sometimes if the cow has tuberculosis or foot-and-mouth disease or some other diseases, the milk gets the germs from the cow itself. Now you can see how very important it is that milk that is fed to us should come from healthy cows, and that it should be clean and fresh and handled only by healthy persons, can't you?

Of course good milk means that the cows and milkers and all handlers must be healthy. It means that they must not have been in contact with any contagious diseases, the diseases that are caused by some of those harmful germs I mentioned. It means that all the milk pails, bottles, cans and everything in which the milk is put must be sterilized shortly before being used. It means that milk must be cooled immediately upon leaving the cow and kept at a temperature not above 50 deg. Fahr.

Milk that is handled with this very special care and is taken from cows that have been tuberculin tested and examined by a veterinary physician, so to be sure as far as possible they are not tubercular, is sold in most cities under the name of certified milk. Of course, the extra care taken in every way makes this the most expensive milk, but I know you feel the same as my family does, that anything that means so much in the protection of our lives is not too expensive.

If milk is certified it will be so marked on the bottle or cap. My doctor says you should not accept milk as certified unless it is so marked, no matter what the dealer might say.

This certified milk means that it is milk of the highest quality, obtained by cleanly methods under the special supervision of the Medical Milk Commission. It is raw milk but this certification means that everything has been done that is possible to keep it free from contamination, adulteration and disease.

If anything should occur at the dairy which would make the milk temporarily below these standards, the Medical Milk Commission causes the dealers to take the certificate off the bottle. If this should happen while you are taking the milk, it is best to boil the milk to sterilize it until the certificate is returned.

I suppose you are beginning to wonder how such a lad of my tender months could know so much about milk and germs n'everything, but I have heard my doctor explain it to my cherie and my daddy, and you remember I told you that we babies know everything and we understand everything that is said before us. If we don't now, we do later. I think you had better remember that.

Next week I am going to tell you more about this milk question. It is so very important. Au revoir.

Tomorrow — Answers to Correspondents.

[Copyright, 1922, George Matthews Adams.]

SOCIETY

BY VIRGINIA WOODS

Engagement Announced

An interesting item of news for today is the announcement of the engagement of Miss Margaret Barbour Mathews of this city, and Dr. LeRoy Charles Abbott of Ann Arbor, Mich. The betrothal is announced exclusively in The Times by Miss Mathews's parents, Mr. and Mrs. William B. Mathews of 2653 Menlo avenue. The wedding will take place in December.

Miss Mathews, who is a graduate of the Girls' Collegiate School, is one of the most popular girls in the younger set. Her father is a well known lawyer of the law firm of Bordwell & Mathews. Dr. Abbott is a distinguished figure in Ann Arbor and is the chief surgeon of orthopedics at Ann Arbor University Hospital.

To Give Large Tea

One of the large affairs planned for the month is the tea at which Mrs. William Parish Jeffries and her sister, Mrs. W. L. Graves, Jr., are to entertain at the Flintridge Country Club on Tuesday afternoon, the 24th inst., in honor of Mrs. M. F. LeRoy and Miss Dora LeRoy, sister and niece of Mrs. Stephen C. Hubbell.

They are asking several hundred guests and a coterie of society women are to assist. Mrs. LeRoy and her daughter, who comes here from Iowa, have taken a house at 552 South Gramercy Place, where they will reside.

Return from Europe

Mrs. Joseph M. Hixon and her daughter Miss Bettie Hixon have returned from Europe. Miss Hixon had been in Italy two years studying and was joined in the summer by her mother with whom she toured Europe before sailing for homes.

Miss Hixon is planning a large dancing party for early winter.

Mrs. Robertson Entertains

Mrs. Tom P. Robertson of 1581 West Adams street, was hostess yesterday at a delightfully arranged tea in honor of her mother, Mrs. Albert Smith Pillsbury of West Somerville, Mass., and her niece, Mrs. Horace Earl Harwood, a bride also of West Somerville, Mass., who, with her husband has come here to reside.

The rooms were gay with big yellow chrysanthemums and great baskets of golden rod.

Mrs. Robertson's daughter, Mrs. Mary Robertson Young, received with her and those assisted at the tea urns and otherwise were Mrs. J. Aubrey Allen, Mrs. Milton E. Hammon, Mrs. Richard W. Vincent, Miss Sue Carroll Bugbee, Mrs. Julian D. Pohlson, Mrs. Earl J. Oakley (Marion Ashley,) Mrs. Laurence E. Overell, and Miss Blossom Billings.

Visiting on Ranch

Mrs. J. B. Winston is leaving today for their ranch Guajomita in San Diego county, where she will remain several days. Mr. Winston is already there.

Returning to Louisville

Mrs. Charles F. Fitch, who has been visiting her brother-in-law and sister, Dr. and Mrs. A. B. Cooke, is expecting to return home on Wednesday. They have all just come home from a trip to Catalina. Mrs. Fitch has been extensively feted at teas, luncheons and several dinners and dinner-dances.

Mrs. Annesley Returns

Mrs. Norwell Annesley of Pittsburg, Pa., who has been spending the summer at La Jolla, has returned to the Hotel Sandford in San Diego for the winter.

Home from Abroad

Mrs. Raymond Elliott Pollich of 2361 West Twenty-first street with her two children, Renee and Gardiner, arrived home Saturday afternoon after spending the summer in Europe. While abroad Mrs. Pollich visited with relatives in Lucerne and was charmingly feted. She also spent much time in Paris and visited the quaint old towns of France.

Mr. and Mrs. Ben Williams entertained for Mr. and Mrs. Pollich at a dinner-dance at the California Country Club, and Miss Isabel Percival is planning a luncheon for her.

At Beverly Hills Hotel

Mr. and Mrs. Leon F. Douglas and family of Menlo Park, are visitors here and are at the Beverly Hills Hotel. Mrs. William McCanledd and daughter of Philadelphia are also there and so are Mrs. T. P. Cagwin and son, Ned Cagwin of Cleveland, Mr. and Mrs. George Hume of Pasadena. Mrs. F. J. Kelly and son, Kenneth Kelly of San Jose, Mr. and Mrs. F. B. Peters of Azusa, Mrs. E. P. Ward and children, and Miss E. Wilson of La Jolla.

Leaving for Florida

The Misses Adelaide and Joan Kincaid will leave the middle of next month for Florida to join their sister, Miss Mary Kincaid, who has just returned to America with Miss Roberta Crutcher and a party of eastern folk after a summer abroad. The girls are daughters of Mrs. Albion Steele McMillin. Miss Crutcher, who is the daughter of Mr. and Mrs. Albert Crutcher remained in the East to resume her studies at Vassar College. Her brother, John Crutcher, who is attending Harvard University, met his sister in New York.

To Go East

Mrs. Enoch Pepper and her daughter, Miss Elizabeth Pepper, are leaving tomorrow for a trip East. They will visit relatives in Kansas City, Cleveland and Washington, D. C. They expect to be gone until the first of next year.

Are Hosts at Dinner

Last evening before the meeting of the Drama League, Mr. and Mrs. Herbert Peery gave a dinner, having as guests Mr. and Mrs. Arthur Farwell, Leo Carillo, Miss Maude Fulton, Norma Gould, Dr. and Mrs. J. W. Heustis, Mr. and Mrs. J. Spencer-Kelly, Miss Ethel Dunn, Mrs. Herbert Thompson and Mr. and Mrs. H. Carpenter.

Osstad-Westover Nuptals

Miss Helen Marian Osstad became the bride of Wyckoff B. Westover at noon yesterday at a pretty ceremony at the home of the bride's parents, Mr. and Mrs. O. Osstad of 1850 Vista Del Mar avenue, Hollywood. Rev. J. W. Marsh officiated in the presence of members of the two families. Miss Margaret Osstad was her sister's maid of honor, while James Collin Reisinger of Oklahoma stood with the groom. After a breakfast the couple left for Mission Inn, Riverside, and upon their return will reside at 984 West Ninth street, San Pedro, where Mr. Westover is assistant structural engineer for the Harbor Commission.

INVENTS NEW TORTURE

Wife Charges Husband With Unique "Estreme Cruelty"

Earl W. Alling had an effective method of inflicting extreme cruelty" on his wife, a cross-complaint for divorce filed by Mrs. Hettie E. Alling states. Her husband, the complaint recites, gave Mrs. Alling's diamond engagement ring to another woman. In addition to this the husband is accredited with running around with other women.

DISBARRED LAWYER'S PETITION DENIED

The fight of Arthur Vaughan, disbarred attorney, to regain his status as a member of the California bar ended yesterday, when the State Supreme Court denied the petition for rehearing of the case.

Vaughan lost his right to practice following disbarment proceedings which were brought against him by the Los Angeles County Bar Association on the charge that he had violated his oath as an attorney. The case was carried to the Supreme Court, which last month affirmed the first judgment.

Fashion's Forecast

by Annabel Worthington

FOR PLAY TIME.

Straight line frocks that fall from the shoulder sponsor an idea of simplicity and extreme youthfulness. It isn't a hard problem for the busy mother in medium circumstances nowadays, to dress her children attractively for their clothes most certainly do not involve much expenditure of money or time. This little dress could be made easily in an afternoon. Think of it, you could complete a little frock like this for about 60 cents figuring chambray at 35 cents per yard. The novelty pockets are included in the pattern.

The pattern No. 1448 is cut in sizes 2, 4, 6, and 8 years. Size 4 requires 1½ yards of 36-inch material. The price is 15 cents, stamps or coin (coin preferred).

When you order your pattern, we think it would pay you to enclose 10 cents extra to receive a copy of our SUMMER FASHION MAGAZINE which shows about 400 styles, including several pages of embroidery designs, and contains a seven-lesson course in dressmaking.

All orders will be handled by the branch office in Chicago and in order to eliminate the delay in forwarding we have arranged to have order sent direct to the Chicago office. Unless otherwise specified all patterns are 15 cents each. No patterns are kept in the Los Angeles office of The Times. To get patterns send the price, in stamps or well-wrapped coins, and the number and size of the patterns desired to this address:

FASHION DEPARTMENT,
Los Angeles Times,
330 S. Wells St.,
CHICAGO, ILL

DAILY DOT PUZZLE

Doctor Duck is standing here. Trace the dots both straight and clear.

Draw from one to two and so on to the end.

SUPREME COURT ASKED TO HEAR MURDER CASE

Attorneys for Edward Bannon, convicted in the Superior Court here of second-degree murder in connection with the killing, September 10, last, of James H. Bingham, have filed a petition for hearing of the case by the State Supreme Court.

Bannon, a motorman for the Pacific Electric, living at Sawtelle, was charged jointly with his wife, Elizabeth Bannon, with the murder of Bingham, also a resident of Sawtelle and Bannon's superior officer, being a traction foreman for the Pacific Electric Company. The first trial before Judge Shenk resulted in the acquittal of Mrs. Bannon. The jury, however, adjudged Bannon, who had entered a plea of killing in self-defense, guilty in the second degree of Bingham's murder. An appeal was taken and the original judgment was affirmed by the Appellate Court.

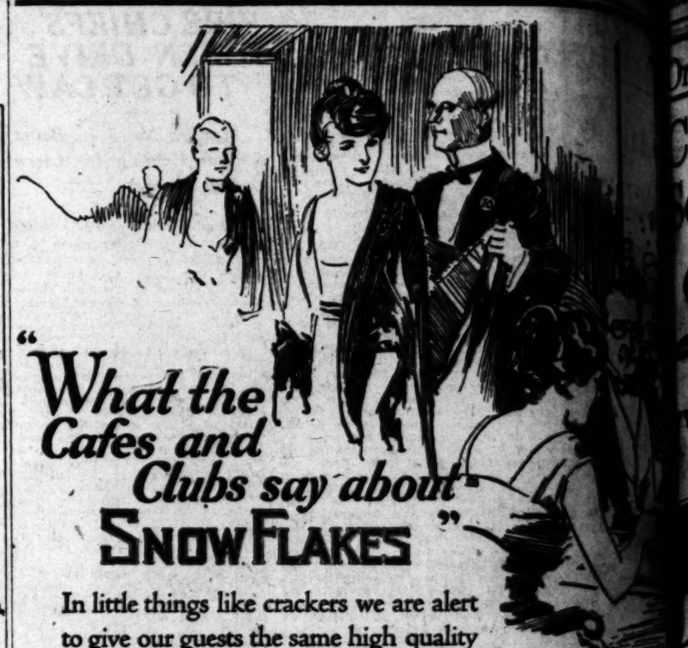

"What the Cafes and Clubs say about SNOW FLAKES"

In little things like crackers we are alert to give our guests the same high quality they find in all our foods. So we serve Snow Flakes—the thin, salted soda wafer they are accustomed to serving in their own homes. They are ideal with broth, cocktails, oysters and salads.

Don't ask for crackers, say—SNOW FLAKES

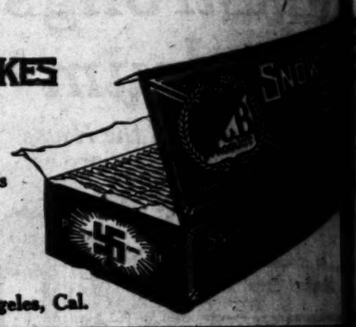

Sold in red packages and in bulk

Pacific Coast Biscuit Co., Los Angeles, Cal.

76 Page COOKBOOK FREE

Here is your chance—get a valuable cook book; it's absolutely free—no cost or obligation.

CALUMET
The Economy BAKING POWDER

Canvassers or peddlers may offer you a cook book, prize or cheap trinket in order to induce you to try their baking powder. Don't be fooled—don't buy inferior brands in order to get a cook book, we will send you one free. Don't send one cent—simply forward your name and address and receive this beautifully illustrated book—many pages in color—hundreds of recipes that produce delicious and tempting foods.

CALUMET BAKING POWDER COMPANY
4100-20 Fillmore Street Chicago, Ill.

THE WORLD'S GREATEST BAKING POWDER

SOMETHING NEW!

Dub-lin-Stout MALT
Refreshing, Stimulating Health Beverage

Makes old folks glad and young folks! Oh Boy!
Served in all good places. Try it with your dinner.
Ask your grocer or druggist to supply your home needs.
Dealers: Telephone Broadway 7810
Main 2840; Main 9000; 639-11.
Ask for City Order Desk.
Your order will receive prompt attention.

Only at Barker's
Can You Secure the
THE INSTRUMENT OF
Sonora
CLEAR AS A BELL
PHONOGRAPH
The "Marquette"
—a new model family — design and the amazing
$
At the Right
Illustrated the "Marquette," SONORA'S exclusive envelope file for records of the several added features of this new model.
The "MARQUETTE"
Supreme Phonograph
Inspection is cordially invited. Make your reservation now. A deposit will insure you an instrument.
Sold on Convenient
Barker Bros.
ESTABLISHED
716-736 South Broadway
The House That Guarantees Musical Instrument Th

Only One in Five Escapes

...ing gums—the warning signal
...your gums bleed easily?
...ush out for Pyorrhea, destroyer
...eeth and health.
...rrhea claims four persons out of every five past forty, and thousands younger, too.
...day sale. Go to your dentist regularly for tooth and gum inspection.
...rush your teeth with Forhan's For the Gums. This healing dentifrice, used consistently and used in time, will prevent Pyorrhea or check its progress.
Forhan's For the Gums is the formula of R. J. Forhan, D.D.S. Used as a dentifrice, it will keep your teeth white and clean and your gums firm and healthy. It is pleasant to the taste. At all druggists, 35c and 60c in tubes.
Forhan's
FOR THE GUMS
More than a tooth paste—it checks Pyorrhea
Formula of R. J. Forhan, D. D. S.
Forhan Company, New York
Forhan's, Limited, Montreal

...ilyat Barker Bros.
...an You See or
...ecure the Latest
THE INSTRUMENT OF QUALITY
Sonora
CLEAR AS A BELL
PHONOGRAPH
...e "Marquette"
—a new member of the Sonora family—in beautiful period design and handsome finish, at the amazingly low price of
$125
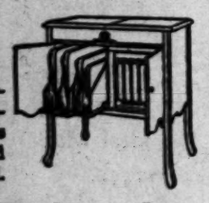
...At the Right ...dicated the "Mar..." SONORA'S exclu...velope file for records ...e of the several added ...es of this new model.
The "MARQUETTE" Sonora Is a Supreme Phonograph Value
...ection is cordially invited. We suggest that ...e your reservation now for Christmas. A ...sit will insure you against later disap...
Sold on Convenient Terms
Barker Bros
ESTABLISHED-1880
716-738 South Broadway
The House That Guarantees Every Musical Instrument That It Sells

...nly One in ...ve Escapes

...ng pain—the warning signal ...e you tired easily? ...ck for Pyorrhea, destroyer ...th and health. ...ation claims four persons out of ...ty-five per forty, and thousands ...ng on. ...ath. Go to your dentist regu... for tooth and gum inspection. ...sh your teeth with Forhan's For ...Gums. This healing dentifrice, ...d consistently and used in time, ...prevent Pyorrhea or check its ...ess. ...han's For the Gums is the for... of R. J. Forhan, D.D.S. Used ...y dentists, it will keep your ...th white and clean and your gums ...healthy and healthy. It is pleasant to ...e. At all druggists, 35c and ...e is mine.

Forhan's
FOR THE GUMS
Forhan's
...th paste ...Pyorrhea
...R. J. Forhan, D.D.S. ...Orange, New York

COTTON TO RULE AT SHOW

Elaborate Display of Fleecy Product Feature of Calexico Industrial Pageant

Calexico will crown cotton king during its International Cotton Pageant and Industrial Show in the border city of the Imperial Valley from November 8 to 11, inclusive. During these eight days, each crowded with amusements, the fleecy staple will hold full sway and growers throughout that section are vieing with merchants in planning for the 100 attractive booths that will be a feature of the display.

W. H. Rice, manager of the pageant, has invited President Obregon of Mexico, Gov. Stephens of California and Gov. Campbell of Arizona to attend the elaborate festivities. "Los Angeles day will be made especially attractive for residents of the Coast metropolis, while other days will be set aside for San Diego, El Centro, the Imperial Valley and the municipalities of Southern California, when officials of all towns in the Southland will be especially invited.

PARADE PLANNED

Armistice Day, with which the pageant will close, will be set aside for the American Legion, with a '49 camp in which all the Legion posts of the Imperial Valley will participate. A patriotic parade also will be held on Armistice Day, while a procession, headed by the Mexicali band and including a number of beautifully decorated floats, will feature the opening day.

During the entire pageant, the Water Beauties Show from the New York Hippodrome that won approval at the Los Angeles Pageant of Progress and the Pan-American Exposition will give daily performances. This will be the main free attraction and the performers will be assisted by well-drilled amateurs in several of the large numbers. High dives of forty, sixty and ninety feet, the first two by girls and the latter by a man, will conclude the amusements.

The Calexico Chamber of Commerce, which is sponsoring the cotton pageant, which is expected to become an annual event, has planned to have a field of growing cotton as one of the attractions of the Rockwood avenue grounds and W. J. Hariman, chairman of the chamber's pageant committee, declares that the general display will surpass any celebration ever held in the Imperial Valley.

One hundred booths will be used for the concessions and the industrial and commercial displays. The pleasure features are expected to include a Ferris wheel and side shows.

SPECIAL RATES GIVEN

The Southern Pacific and the San Diego and Arizona railways have signified their intention to give special rates from Los Angeles, San Diego and other Southland points to Calexico and this inducement is expected to draw thousands of visitors to the pageant. The Calexico authorities also are arranging to care for the auto caravans that will roll to the border for the cotton show.

BUILDINGS DECORATED

The streets and buildings of Calexico will be decorated during the entire eight days and the Chamber of Commerce is arranging that visitors interested in the growing, picking, grading, ginning and compressing of cotton shall have every opportunity to see how the staple is handled from the field to the freight car. Mexican growers are co-operating with the American producers in this first International Cotton Pageant and Calexicans expect its successful debut to result in its yearly continuance.

American beauties and pretty Mexican senoritas are to have an important part in the social festivities that now are being arranged by Rice and his assistant, Herman Aarons.

PASADENA DIRECTORS ASK ACTION

Voters Are Urged to Down Three Amendments and to Give Another Backing

By a "Times" Staff Correspondent

PASADENA, Oct. 12.—Voters of Pasadena were urged to defeat constitutional amendments that will appear on the November ballot, and to support one other, by resolution of the Board of City Directors.

The measures the city fathers would like to see beaten are Nos. 10, 11 and 30. No. 10 is "designed to place a tax on all property owned by municipalities and used in connection with public utilities operated by such municipalities." No. 11 proposes "to take away from cities the power to determine rates and regulate their own municipally owned public utilities." No. 30 proposes "to take away from cities the power to control their own streets and togive the State Railroad Commission power to grant franchises, unlimited as to time, for interurban or local street railways or bus lines," according to the wording of the resolution.

The measure the directors would like to see adopted is No. 9, which permits cities to co-operate in utilities, such as light, heat, power, water, transportation or telephone service. It should be adopted, the board thinks, "to secure for the citizens of said State the benefit to be derived from the co-operation of cities in joint municipal utilities."

USER OF FICTITIOUS NAME ASKS DIVORCE

Because she was married to a man under a fictitious name, Mrs. Mary Hutsell is now suing Collis E. Hutsell for annulment of the wedding ties. In her complaint Mrs. Hutsell states that she and her husband assumed false names when they were secretly wed at Santa Ana. A short time later they parted. Mrs. Hutsell asks that her maiden name of Mary Crafton be restored.

Miss E. L. Carrell

Health Brings Beauty

A Pretty Skin Follows Good Blood

Peshastin, Washington—"When I was about fourteen years of age I had an operation for appendicitis and the doctor said it would retard development until I was 18 or 19 years of age, but I heard how good Dr. Pierce's Favorite Prescription was for young girls so I took four bottles of it and came into womanhood within a year. Then I started getting healthy and strong. Before I took Dr. Pierce's medicines I weighed only 72 pounds—now I weigh 107. Later in life I took a breaking-out on my face. I wrote to Dr. Pierce and he advised me to take the 'Golden Medical Discovery'. I took two bottles of it and my skin is as smooth as I could wish for. I would like to tell every sufferer about Dr. Pierce's great medicines." — Miss E. L. Carrell, Box 24.

Write Dr. Pierce's Invalids' Hotel in Buffalo, N. Y., for free medical advice or send 10c for trial package of any of his medicines. [—Adv.

SENATOR'S TALK STIRS LIONS' CLUB

Shortridge Greeted With Cheers When He Reviews Administration's Work

Senator Shortridge was given an ovation yesterday when he addressed the Lions' Club at a luncheon in his honor in the banquet hall of the Alexandria.

Members of the club, of the Chamber of Commerce and of various Republican organizations thronged the huge dining-room and cheered the Senator's appearance shortly after a majority of the guests were assembled, and when he delivered an eloquent address eulogizing President Harding and commending the achievements of the national Republican administration his remarks were greeted with acclamation.

California, by reason of the protective tariff thrown about the industries of this State by a Republican Congress, Senator Shortridge told his hearers, owes more to the Republican President and the Republican party than any other State in the Union, and the nation as a whole, he said, has been greatly benefitted by the domestic and international policies of the administration.

Senator Shortridge will be the guest of honor at a luncheon in the Jonathan Club today. He will visit the harbor this morning with a number of Chamber of Commerce officials. Sylvester L. Weaver will be in charge of the party.

City Attorneys' Support Given Judge McLucas

Resolutions of confidence and pledging their personal efforts in behalf of Judge Victor R. McLucas were unanimously adopted at a meeting of City Attorneys of Los Angeles county at the City Club last night. The meeting was called in behalf of the candidacy of Judge McLucas for election to the Superior Court bench. The resolutions read in part:

"By reason of his learning, judicial dignity, impartiality and his admirable personal characteristics, Judge Victor R. McLucas has proved his worth as a judge of Superior Court of Los Angeles county."

The resolutions were presented by Jess E. Stephens, City Attorney of Los Angeles, and seconded by James H. Howard, City Attorney of Pasadena.

Electric Power Bond Bids Will be Seen Today

Bids will be opened by the City Council at 10:30 a.m. today for $1,149,000 of 1914, muncipal electric power bonds, which have been lying in the city treasury for nearly eight years. The proceeds will be used by the Bureau of Power and Light for extending the city's hydroelectric distributing system. The bonds bear 4½ per cent interest.

WELL-KNOWN OIL MAN DIES AT HANFORD

[EXCLUSIVE DISPATCH.]

MONROVIA, Oct. 12.—C. C. Spinks, prominent Kings county oil operator and brother of W. A. Spinks of Duarte, died suddenly Wednesday at his home in Hanford, according to word received here by John H. Bartle, president of the First National Bank, of which Mr. Spinks was formerly a director.

As yet it has been impossible to reach the brother, W. A. Spinks, who, with Mrs. Spinks, is touring in Europe. Mr. Spinks was one of the pioneer oil men of the Coalinga fields and was founder of the Spinks Crude Oil Company.

RUSH SEWER PLANS AND ESTIMATES

City Engineer Hastens to Have Them Ready for Public Works Board

Work is being expedited by City Engineer Griffin on the plans, specifications and cost estimates of the first three of the fourteen units into which the improvements to be built during the next three years under the $12,000,000 sewer bond issue authorized by the voters at the August primaries, have been divided. President Treat of the Board of Public Works said yesterday that careful attention and checking would be given by the board to the plans and cost estimates, so that when bids were asked for the first three units, the board will be in a position to know whether or not the bids are reasonable.

It will be unnecessary to sell the first $1,200,000 block of the $12,000,000 bond issue, President Treat said, for several months, and in the meantime the city will save the paying of interest on the securities required to be sold in order to construct the first three units. These are the 1-mile pipe line on the bed of the sea, which will be the new outlet of the present outfall sewer, which now discharges at the water's edge, the grading of the site for the screening plant at Hyperion and for the construction of the plant. These three improvements are to be built at once in order to abate the nuisance at the beaches caused by the discharge of Los Angeles sewage into the sea.

Soon to Solve Proposition of Transportation

By a "Times" Staff Correspondent

PASADENA, Oct. 12.—Pasadena's transportation problem is "nearing solution," but the City Directors are not yet ready to announce their plan, Chairman Hiram W. Wadsworth of the Directors announced after an executive session of the board at which the subject was discussed. City officials are willing to talk transportation in a general way, but give no details of the plan they are formulating.

"Rails do not pay in some parts of Pasadena," said City Manager Koiner, "and while the Pacific Electric is willing to spend nearly $1,000,000 in improvements and extensions, on certain conditions, we do not want unnecessary money spent until we know what to do.

In the East the bus system is cheaper in operation than the street car. At Long Beach we visited and inspected work of busses from which other cities can profit.

"There will be street cars on rails for many years to come, but the feeders and branch lines will be by motor bus."

Backers of the bus initiative measure, which would require the City Directors to grant a five-year permit for any bus line presenting a petition signed by 500 residents of the territory to be served, appear to be resting on their oars, and no new proposals have come from the Pacific Electric. It was said, however, that D. W. Pontius, general manager of the road, would probably appear before the board next week, on his return from the East, and might then have something new to offer. The board rejected last week a request for a forty-year franchise extension on some lines of this company.

City Will Run School Cafes in Long Beach

By a "Times" Staff Correspondent

LONG BEACH, Oct. 12.—Cafeterias in the various public school buildings of Long Beach were formally taken over by the Board of Education yesterday, and henceforth will be under the management of the city, it was announced.

Wholesome luncheons at a nominal cost to children will be the outcome of the board's action. Needy pupils, whose parents cannot afford the money necessary for the purchase of food at the cafeterias will be served free, it was declared by school officials.

Miss Hazel L. Magnuson has been named by the Board of Education as supervisor of cafeterias at a salary of $2000 a year. Miss Jeanette Rogers, a teacher, was appointed book-keeper and assistant to the supervisor. In addition to these appointments the board has authorized the principal at each school to name a cafeteria cashier from his staff of teachers.

Old Handcuffs Help Robbers in Their Work

Ben and Nick Arbonis are loving brothers, but that doesn't explain why it took a hack-saw to pry them apart.

Nick and Ben operate an apartment-house at 1137 West First street. Late Wednesday three bandits, impersonating policemen, entered the apartment-house, handcuffed the two brothers together, robbed them of $110, and departed without removing the handcuffs.

Ben's wife telephoned to the police. Detectives Wilde, Murray and Miller found the two held together by a pair of handcuffs that were cast about the period whipping posts and stocks were popular. Keys wouldn't solve the situation, so Nick and Ben were brought to a downtown garage where a mechanic freed them.

RABBI TO LECTURE

"Harvard University and the Jews" will be the subject of Rabbi Magnin's discourse before Temple B'nai B'rith at Ninth and Hope streets this evening at 8 p.m. On Saturday morning at 10 a.m. the children's pageant of the harvest will take place. All the children of the religious school will take part.

Parmelee-Dohrmann Co.
The House of Housewares
436-444 South Broadway
Visit the Parmelee-Dohrmann
Main Floor
Phonograph Department
A Complete Library of
Vocalion Records

VOCALION
The Vocalion Record is Red
YOU'LL KNOW IT BY ITS COLOR
YOU'LL BUY IT FOR ITS TONE
Recording Studios New York and London
Special Release of November Vocalion Red Records
PLAY ON ANY PHONOGRAPH

"WHEN the frost is on the punkin—and the fodder's in the shock—" then it's time to set your heart a-clickin' and your feet a-dancin' to the gayest dance records of many moons—the Vocalion Red Record Harvest from New York's latest hits. Hear them today—they're as appetizin' as the frosty air.

	No.	Size	Price
Nellie Kelly, I Love You—Waltz (from Little Nellie Kelly) (*George M. Cohan*) The Bar Harbor Society Orchestra. Vocal chorus by Elliott Shaw	14435	10"	.75
You Remind Me of My Mother—Introd. Till My Luck Comes Rolling Along—Fox-Trot (from Little Nellie Kelly) (*George M. Cohan*) The Bar Harbor Society Orchestra			
Parade of the Wooden Soldiers—Fox-Trot (From La Chauve-Souris) *Leon Jessel* Metropolitan Dance Players (Conducted by Adrian Schubert)	14416	10"	.75
Carmen—Aeolian Symphony Dance (*Arranged by Adrian Schubert*) Metropolitan Dance Players			
Way Down South—Fox-Trot (*Harry Akst*) Emil Coleman and His Montmartre Orchestra	14417	10"	.75
Gee! But I Hate to Go Home Alone—Fox-Trot (*James Hanley*) Yerkes' 5 S. Flotilla Orchestra			
Japanese Moon—Fox-Trot (*Austin Hamilton*)	14431	10"	.75
All Over Nothing At All—Fox-Trot (*James Rule*) Yerkes' 5 S. Flotilla Orchestra			
The Yankee Doodle Blues—Fox-Trot (*Gershwin-Conner-DeSylva*) Yerkes' 5 S. Flotilla Orchestra	14432	10"	.75
Suez—Fox-Trot (*Ferdie Grofe*) Emil Coleman and His Montmartre Orchestra			

Munson-Rayner Corp.
643 South Olive Street
The Aeolian Company, New York, Makers.

Barker Bros
ESTABLISHED-1880
716-738 South Broadway
Offer Complete and Satisfying Service on all the Popular Past and Present Releases of
VOCALION RECORDS

Genuine
BAYER
Bayer-Tablets Aspirin
ASPIRIN
SAY "BAYER" when you buy Aspirin.
Unless you see name "Bayer" on tablets, you are not getting the genuine Bayer product prescribed by physicians over 22 years, and proved safe by millions for
Colds, Headache, Rheumatism
Toothache, Neuralgia, Neuritis
Earache, Lumbago, Pain, Pain
Accept only "Bayer" package which contains proper directions.
Handy "Bayer" boxes of 12 tablets—Also bottles of 24 and 100—Druggists.
Aspirin is the trade mark of Bayer Manufacture of Monoaceticacidester of Salicylicacid

TEETH WITHOUT PLATES
If you have only a few teeth left in either jaw, don't have them extracted until you consult us. With these bases to start from, we can replace all of your lost teeth, and we will defy dentists or laymen to tell the substitutes from the original ones. The teeth will be as firm as your natural teeth were. Our office has every modern equipment equal to the best.
Competent Nurses
Modern X-Ray Equipment
Full Set of Teeth $5.00
Gold Crowns, 22-K $4.00
Bridge Work $4.00
Gold Fillings and Inlay $1.00
Silver Fillings 50c
Extractions 50c
OPEN NIGHTS AND SUNDAY TO 12 M.
DR. J. ARTHUR FOSTER
YALE FORMERLY YALE DENTISTS PHONE 63544
7th & BROADWAY
ABOVE STATE THEATER BLDG

The Times Illustrated Magazine
—complete in itself—is one of the 12 great units which make up the Sunday Times—the only story or general-interest magazine published in Southern California.

New Stomachs For Old
Eat What You Like and Be Happy
F. E. CHAMBERLAIN, New Zealand Herbalist, 523 West Eighth St.
We move Nov. 1st to 810 W. 10th St.

Men, Women and Things in the World's News

"Snitzey," bear mascot of the U.S.S. Jason, is drummed out of the Navy. Here he is shown en route to the San Diego Zoo after being convicted of "scandalous conduct tending to the destruction of good morals."

First plane to land in the Grand Canyon. R. V. Thomas, a Kansas aviator, did the seeming impossible when he dropped his plane 3500 feet below the rim of the canyon. This photo is copyright by Fred Harvey and is used through courtesy of the Santa Fe.

Take a look! Here are the [illegible] ters, home from Europe, [illegible] the new pantaloon dress [illegible] lar on the other side.

New national mile swimming champion. Clyde Goldwater, 17-year-old Stockton lad, who jumped into swimming fame overnight.

Mrs. Adolph Spreckels of San Francisco completes ninety-day tour of Europe for the Women's Bureau of the Department of Labor and reports to Secretary Davis.

(Copyright Underwood & Underwood)

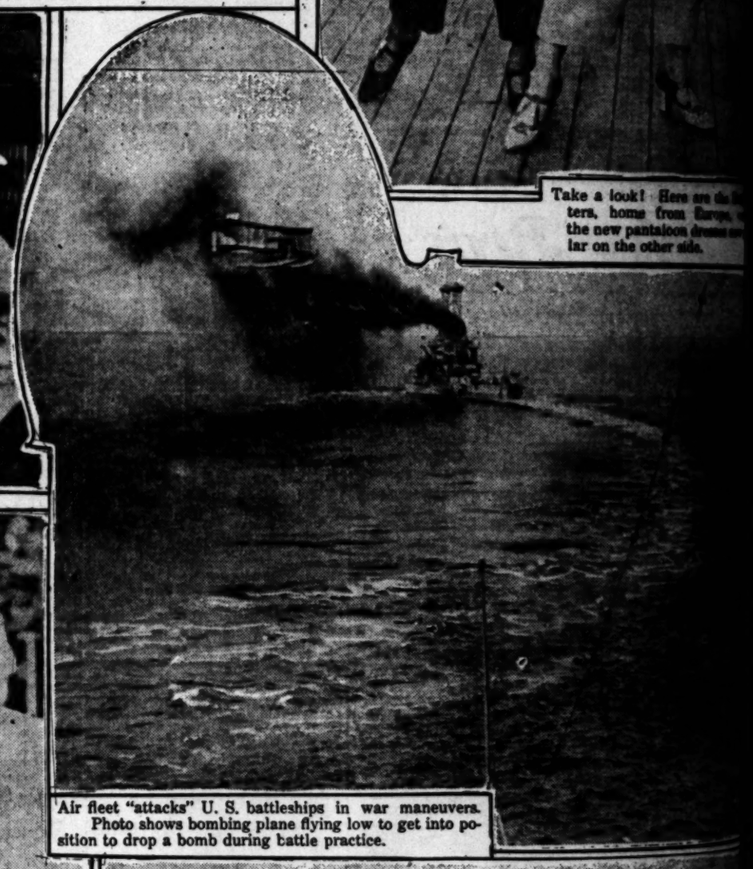

Air fleet "attacks" U. S. battleships in war maneuvers. Photo shows bombing plane flying low to get into position to drop a bomb during battle practice.

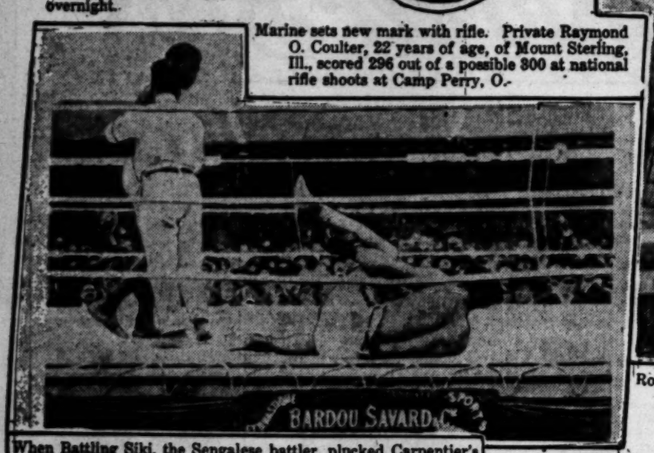

Marine sets new mark with rifle. Private Raymond O. Coulter, 22 years of age, of Mount Sterling, Ill., scored 296 out of a possible 300 at national rifle shoots at Camp Perry, O.

Royalty greets royalty at the world series. Lord and Lady Mountbatten, the former a cousin of the King of England, meet the King of Swat, one "Babe" Ruth. The Mountbattens are now on their honeymoon.

"Daisy Cutter" (winner,) and "Fairview" taking water together in the Ramsgate (Eng.) handicap chase.

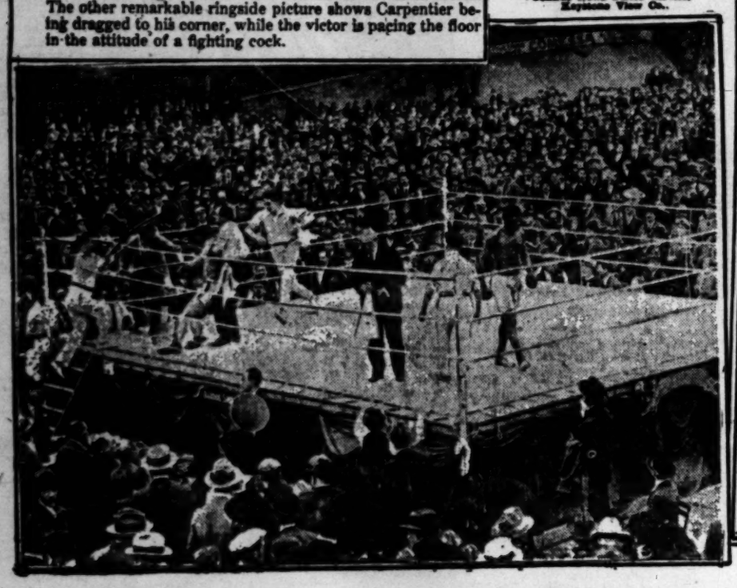

When Battling Siki, the Sengalese battler, plucked Carpentier's heavyweight crown. One photo shows the French idol on the floor after being knocked down and out in the sixth round. The other remarkable ringside picture shows Carpentier being dragged to his corner, while the victor is pacing the floor in the attitude of a fighting cock.

Photos by Pacific & Atlantic, Underwood & Underwood, Central News Photo Service, Keystone View Co.

"Fire Prevention Week" May Be Past, But the Risk Remains

Ruins of a North Main-street machine shop. It is believed that spontaneous combustion caused this blaze. Oil-soaked rags and paper should always be kept in covered metal containers.

(Photo used through the courtesy of the Safety and Fire Prevention Department of the Chamber of Commerce, co-operating with the Fire Department.)

Comforting Smyrna orphans. Miss [illegible] of New York, a Near East relief worker, shown caring for Armenian child [illegible] aboard American destroyer [illegible]

Theaters, Amusements, Entertainments

THE HOUSE OF ORIGINALITY

GRAUMAN'S— MILLION DOLLAR THEATRE

As Special Added Attractions
"Dinky Dean" and his famous dad Chuck Riesner
IN PERSON every performance greeting world famous stars.

PINK GODS with BEBE DANIELS

Anna Q. Nilsson, Raymond Hatton and other stars.

DIAMONDS! Would any woman give her very soul for them??

DINKY DEAN in "PECKS GOOD BOY" A Comedy Riot!

SYMPHONY ORCHESTRA

GRAUMAN'S MILLION DOLLAR THEATER

WORLD PREMIER MONDAY

Jesse L. Lasky presents The Old Homestead with Theodore Roberts

Geo. Fawcett, Tully Marshall, Harrison Ford, Fritzi Ridgway

For 50 years "THE OLD HOMESTEAD" has held a unique place in the hearts of the people. Now it is on the screen with all its greatness magnified!

GRAUMAN'S RIALTO— Last Times Sun.

Cecil B. DeMille's Manslaughter

BEGINNING MONDAY

"WHEN KNIGHTHOOD WAS IN FLOWER"

SEATS NOW FOR OPENING NIGHT (MON.) 8:15

$1 PER SEAT

GRAUMAN'S RIALTO BROADWAY at EIGHTH

Beginning Monday Night

the regal magnificent picturization of Mary Major's historical romance

WHEN KNIGHTHOOD WAS IN FLOWER

MARION DAVIES

Directed by Robert G. Vignola

Produced by Cosmopolitan Productions

A Paramount Picture

PRICES STARTING TUESDAY 25¢ AND 50¢ MATINEE RIGHT 25¢ AND 50¢ LIO

FANCHON & MARCO REVUE

MELLETTE SISTERS
SWARTZ & CLIFFORD
ANDERSON & BURT
FRANKLYN & CHARLES
CHONG & ROSIE MOEY
WOODLAND WHISTLERS

HENRY WALTHALL & CO.

IT'S HERE NOW

"REMEMBRANCE"

Rupert Hughes' Greatest Story
"It Will Do Your Heart Good"
Mack Sennett Comedy—Kinegrams.

THE NOVELTY HAWAIIAN TRIO

THEATER— Mat. SAT. $1 Figueroa at Pico. Phone 22163 or 60371

FOURTH TRIUMPHANT WEEK OF THE SURE-FIRE HIT

Oliver Morosco Presents

FULTON in "The Humming Bird"

Mats. Wed. and Sat., Best Seats $1.00.

SECOND AND FINAL WEEK NOW PLAYING

HUMAN HEARTS

The picture in a thousand (L. A. Record) with

HOUSE PETERS

PRISCILLA DEAN IN PERSON MONDAY NIGHT

With 10 Other Universal Stars.
Argonaut Benefit Ball

Washington Park

LOS ANGELES vs. VERNON

TODAY—GAME CALLED 2:30

4 Thousand Thrills "THE UNKNOWN" with RICHARD TALMADGE

ALICE LEWIS AND HER 1922 GIRLS

Continuous Daily 1 to 11—Sunday, 12 to 11 p.m.

FLASHES

COLD CHILL DRAMA

Universal to Make Rival for "Caligari"

BY GRACE KINGSLEY

It would appear that "The Cabinet of Dr. Caligari" is to have an American rival. That is, so far as the weird and uncanny are concerned. The rival is a film version of Earl Carroll's play, "The Attic of Felix Bavu," which Stuart Paton is to produce for Universal.

The play was written for highbrow consumption, and was greatly praised on being produced at the Earl Carroll Theater last year. It has a Russian atmosphere of the revolutionary period, and the hero is somewhat crazed by the happenings he has seen in connection with the war. An uncanny series of events promises shudders to the film fans.

Mr. Paton received word yesterday that the play had been bought for him by Universal, and he spent the afternoon enthusiastically perusing it, and pondering his cast.

"'The Attic of Felix Bavu' promises greater things than any story I have read in a long while," said Paton. "I believe it can be made into a great psychological story, as well as a thrilling spectacle."

Albert Kenyon, brother of Charles Kenyon, head of Universal's scenario department, will write the script.

Irving G. Thalberg yesterday reported several new companies about to commence work. Jack Conway is about to begin on "Pennington's Legacy," by Meredith Nicholson, which will be called "The Green Angel." Conway is busy gathering his cast.

Edward Laemmle, who is expected home from Europe shortly, will direct a big feature. Duke Worne will direct Art Acord's new serial, work on which is soon to commence.

Bessie Love has been engaged to play in "The Ghost Patrol." Nat Ross is directing the feature, the story of which was written by Sinclair Lewis of "Main Street" fame.

Others in the cast are: Ralph Graves, George Nichols, George Williams, Max Davidson, Wade Boteler, Dan Crimmins, Melbourne McDowell, George Cooper and George Cossar.

Edward Sedwick is about to commence on a new feature, he having finished George Patullo's story, "The Summons," which George Randolph Chester prepared for the screen.

Lasky Players in Hula Land

Manipulating motion-picture cameras on the edge of the famous volcano Kilauea is furnishing plenty of excitement to the cast of "The White Flower," the new Betty Compson picture, which is being made in the Hawaiian Islands. Cable advices from Director Julia Crawford Ivers are that splendid weather conditions are making possible even more interesting tropical effects than anticipated.

The company has just completed the first week of work on Mrs. Ivers's story. They will remain in Hawaii for five weeks longer.

Miss Compson plays a half-caste Hawaiian girl and is supported by Edmund Lowe, Edward Martindel, Arline Pretty, Sylvia Ashton, Leon Barry and Lily Phillips.

The star says she is learning surfboard riding, and she considers it the most exciting sport in the world.

Leah Baird Discovers Her.

Now it is Leah Baird who is Columbising around for new dramatic talent to appear in the Leah Baird Productions. And Miss Baird feels that she is ready to announce a find. This find is Katherine Lewis, daughter of "Lady Jane" Lewis, well known to the professional folk who make the Coast from time to time.

Miss Lewis has been given an excellent role in the picture on which Miss Baird has just started work.

GREAT CAST FOR "SHERLOCK HOLMES"

A perfect screen cast was selected for the Goldwyn picture "Sherlock Holmes," starring John Barrymore which comes to the California Theater Sunday. The selection of Barrymore to interpret Conan Doyle's immortal detective was an inspiration in itself, for Barrymore is one of the most gifted actors this country has produced. His acting on the speaking stage of such roles as Falder in Galesworthy's "Justice," the wastrel in Tolstoy's "Redemption," Giannetto in "The Jest" and Richard in Shakespeare's "Richard III" has placed him on the very topmost rung of the theatrical ladder of fame.

Sherlock's great enemy, Professor Moriarty, head of London's underworld life, is acted by Gustave von Seyffertitz while Alice Faulkner, the heroine, is acted by Carol Dempster, D. W. Griffith leading woman loaned for the occasion. Dr. Watson is taken by Roland Young and others in the cast include Hedda Hopper, William H. Powell, Reginald Denny, Anders Randolf, Robert Schable, Louis Wolheim, Percival Knight, Albert Bruning, Lumsden Hare, John Willard, Peggy Bayfield, Margaret Kemp, David Torrence, Robert Fischer and Jerry Devine.

Charms in Exotic Dance Creation

Vannessi,

Appearing with Fanchon and Marco at the Orpheum.

PASADENA PLAYERS IN SHAW SATIRE

Bernard Shaw's lively satire on militarism, "Arms and the Man," will be the next offering of the Pasadena Community Players. They will give seven performances, starting Monday night. Gilmor Brown's production of this play, which is more timely today than ever, promises to reveal a number of interesting surprises.

A notable cast has been assembled for "Arms and the Man." Belle Mitchell, who will be remembered from her excellent work as Biche in "Enter Madam," last spring, will be seen as Raina. Mrs. A. H. Palmer has the part of Catherine; and Thyra Ruhland will play Louka.

Capt. Bluntschli is to be done by Mr. Brown. Others in the cast will be Walter Ogier, Jr., Maurice Wells and Howard McNear. While not many people have had a chance to see "Arms and the Man" as a play here, they all know the musical comedy version of it under the name of "The Chocolate Soldier."

This will be the second production of the Pasadena Community Players this season. Next month, "Sherlock Holmes" and "The Pirates of Pensance" will be offered.

PLAYDOM

MAY SHIFT TO EAST

TIME SOON U FOR SELZNICK UNIT'S COAST STAY

By Edwin Schallert

Shifting of the Selznick organization to the East is heralded as probable at an early date. Their stay here is considered of doubtful duration now, according to an announcement issued from the headquarters of the company at the United Studios, the original intention having been to spend only six months in the West.

However, it is made known that the company is contemplating at least one more picture before they leave. This is a comedy drama, in which Owen Moore is featured. It is the first film to be made here since "One Week of Love," in which Elaine Hammerstein was the principal player.

Actual work on the new feature will commence this week. Victor Herman will direct.

It is likely that if the Selznick Company removes to the East, they will again return to the Coast in the spring.

Eddie Horton Films

Edward Everett Horton, formerly leading man for the Majestic Theater, who recently returned to the Coast from a professional engagement in the East, is now busy in pictures. He is playing the principal role in "Trouble Buster" at the Fine Arts Studio. Kathleen Key has the leading feminine role.

Blindness From Prop Snow

Snow blindness—without any snow to cause it—that is the unusual affliction from which Marie Mosquini is at present suffering, according to statements from the Hal Roach studio. The comedy leading woman has been on the sick list for a week. She has been confined to a dark room, and not until yesterday had she recovered sufficiently to be able to use her eyes in even a moderate light.

The way it came about was during the filming of the Harry Pollard comedy, "Tough Winter," in which Miss Mosquini played the lead. A snow setting had been arranged, in which salt was used to simulate the drifts. Miss Mosquini had been troubled with her eyes, but not seriously, before. The glare of the sunlight on the white salt proved too much for them, however.

Her doctor advised her to go to Catalina for a rest, but the sunlight on the water during the trip over only served to aggravate her trouble, and she had to come home almost immediately.

Systematic treatment was then started, which served to alleviate her distress.

REHEARSED THIRTY YEARS

It is only a matter of weeks or months in producing a comedy photoplay, but the Miller Theater novelty comedy "The Ropin' Fool" starring Will Rogers which is to have its first showing here Sunday along with Kate Douglas Wiggin's story "Timothy's Quest," is the result of thirty years hard and constant practice.

"It was this way," Will Rogers said. "My hobby has always been a throwin' trick lasso stunts and I've been practicing for thirty years. I suddenly got the idea to make this comedy 'The Ropin' Fool,' and feature my rope tricks, because I knew if I didn't get 'em registered on celluloid before long I'd be too durned old to ever do it."

And the result is the picture.

Theaters, Amusements, Entertainments

HOLLYWOOD LEGION STADIUM— Hollywood Boulevard at El Centro

For Reservations Phone Holly 100. $1, $2 and $3.

FRIDAY, OCT. 13TH

MAIN EVENT
GEORGIE LEE vs. DICK GRIFFIN

SEMI-WIND-UP
BILLY KETCHEL vs. JIMMY MARCUS

THE ONE BRIGHT SPOT BOXING FRIDAY NIGHTS

Ladies Welcome
Band Concert, 5 to 6:30 p.m.

GRAUMAN'S HOLLYWOOD THEATER—
ROBIN HOOD in HOLLYWOOD
OPENING WEDNESDAY EVE., OCT. 18TH
GRAUMAN'S HOLLYWOOD EGYPTIAN THEATER
Hollywood Blvd. and McCadden Place, with
Douglas Fairbanks in ROBIN HOOD

Dedication Opening $5 THE SEAT

Regular Prices
Mat. 2 p.m. 50c-75c-$1
Eves. 8 p.m. 75c-$1-$1.50

All Seats Reserved
THEATER PHONE 578-016
Downtown Ticket Office at Barker Bros.

Seats Always on Sale One Week in Advance.

MOROSCO THEATER— MAT. TOMORROW
OLIVER MOROSCO (Morosco Holding Co., Inc.) Presents
32nd WEEK
of "ABIE'S IRISH ROSE"
THAT'S HOW GOOD IT IS
Mats., 10c to 50c. Nights, 10c to $1.00.

MAJESTIC THEATER— MATINEE TOMORROW 2:15
Mats. Sun., Wed. and Sat., 25c and 50c. Eves., 25c to $1.00.
TENTH WEEK
THOMAS WILKES PRESENTS
"THE REAR CAR"
LAUGHS, THRILLS AND MYSTERY

MISSION— Broadway at 9th
THIRD WEEK
STARTS TOMORROW
The Most Fascinating Picture in L. A.
Thos. H. Ince's production
SKIN DEEP
MILTON SILLS and other stars

Theaters, Amusements, Entertainments

SYMPHONY THEATER— BROADWAY AT 6TH
SYMPHONY
ALWAYS A GOOD COMEDY BROADWAY AT 6TH
JOSEPH M. SCHENCK presents
BUSTER KEATON in his latest and greatest comedy "COPS"
Buster Steals a Wagonload of Laughs From the Cops
SHERLOCK HOLMES and "THE BERYL CORONET" By Sir A. Conan Doyle
MARY ASTOR in the Picture Beautiful, "HOPE." Other Subjects
2D WEEK STARTS SUNDAY

HILLSTREET THEATER— JUNIOR ORPHEUM CIRCUIT
8th and Hill
12:45 Noon—Continuous—11:30 P.M.—Vaudeville and Photoplays
LEW DOCKSTADER
"La Petite Cabaret"
NEWHOFF & PHELPS
Dave Roth
Hanako Trio
HARU ONUKI
ELAINE HAMMERSTEIN In "Evidence"
"In the Days of Buffalo Bill" Chapter I—"Bonds of Steel"
Prices Include Tax
Mats. Ex. Sat. & Sun. 28c, 40c | Nights & Sat. Mat. 40c, 55c | Sat. Night & Sun. 55c | Children, any seat, 15c

PANTAGES— 7TH ST. AT HILL CONTINUOUS, 1 TO 11 —VAUDEVILLE
ALEXANDER PANTAGES PRESENTS
"Twenty Minutes in Chinatown"
A SPECTACULAR DRAMA OF TONG WARFARE
WITH HAROLD HOLLAND AND A COMPANY OF TWENTY.
WILFRED DUBOIS, JUGGLER—FEIN & TENNYSON—VALENTINE VOX
MARION CLAIRE—SARGENT & MARVIN—FOUR BONESETTIS
THE POLICE DOG HERO RIN-TIN-TIN HIMSELF IN HIS OWN ACT
JOHNNY WALKER in "MY DAD"

DE LUXE THEATER OPPOSITE WESTLAKE PARK
FRIDAY AND SATURDAY
BETTY COMPSON IN "ALWAYS THE WOMAN"

DALTON'S BDWY. THEATER Bet. 5th and 6th
BIRDS OF PARADISE REVUE Presents "Snow Bound Babies"
Also Rodolph Valentino in "The Wonderful Chance."
Mats. 10c and 20c. Nights 20c and 40c.

Theaters, Amusements, Entertainments

CALIFORNIA AND MILLER THEATERS—

John Barrymore

America's foremost actor now appears in this greatest of all motion picture roles—

SHERLOCK HOLMES

supported by ROLAND YOUNG, star of "Buddies," PERCIVAL KNIGHT, star of "The Better Ole," CAROL DEMPSTER, star of "Dream Street," WILL POWELL, star of "Spanish Love," LOUIS WOLHEIM, star of "The Hairy Ape"—also

Reginald Denny, Robert Schable, Hedda Hopper, Anders Randolf, Lumsden Hare, John Willard

in SHERLOCK HOLMES

Directed by Albert Parker. Adapted from William Gillette's stage play founded on Sir Conan Doyle's stories

Don't miss it when it comes to the California Theatre Sunday

First Western Showing of Two Big Features Starting Sunday

KATE DOUGLAS WIGGIN'S Story of the Heart

TIMOTHY'S QUEST

Directed by Sidney Olcott

and

Will Rogers

Latest and Best Comedy

"The Ropin' Fool"

Today and Saturday

Gloria Swanson

in "Her Gilded Cage"

Miller's Theater

CALIFORNIA THEATRE— 2 MORE DAYS

CALIFORNIA THEATRE MAIN AT 8TH

A GREAT SHOW

EVERYBODY SAYS IT'S WONDERFUL!

LADY DIANA MANNERS

in J. Stuart Blackton's Sensational Story.

The Glorious Adventure

Hear Elinor's Superb Orchestra 2 CONCERTS DAILY

THE FIRST FEATURE IN NATURAL COLORS

COMING SUNDAY JOHN BARRYMORE IN THE 9-REEL SUPER-FEATURE "SHERLOCK HOLMES"

MILLER'S THEATER— Main Near 9th

GLORIA SWANSON

As the Dancer Who Conquered Temptation, in Her Latest Triumph

"HER GILDED CAGE" BY ANN NICHOLS

COMING SUNDAY—"TIMOTHY QUEST," BY KATE DOUGLAS WIGGIN.

LOEW'S STATE THEATER — Bdwy. at Seventh

LOEW'S STATE BROADWAY at SEVENTH—TWO ENTRANCES

2 Days More to See

Mae Murray in "BROADWAY ROSE"

Prologue Staged by Ernest Belcher

Continuous 10 a. m. to 11 p. m. De Luxe Shows, 1:30, 3:30, 7:15 and 9:15

STARTING SUNDAY "NERO"

Don Phillippini's Orchestra Afternoons, 25c

KINEMA— Grand Ave. at 7th

GRAND AVE KINEMA AT 7TH ST

STARTS SATURDAY

Carl Laemmle Presents

PRISCILLA DEAN UNDER TWO FLAGS

Last times Today Richard Barthelmess in "The Bond Boy"

Also Lloyd Hamilton in "The Speeder."

ALHAMBRA— Hill St. Bet. 7th & 8th

THIRD METEORIC WEEK NOW PLAYING

ALHAMBRA The FAST MAIL

JACK WHITE COMEDY "Danger"

MASON OPERA HOUSE— 2nd and Final Week MAT. SATURDAY

Oliver Morosco (Morosco Holding Co., Inc.) Presents

LEO CARRILLO in "MIKE ANGELO"

A Play of Love and Laughter by Edward Locke.

Prices .....50c to $2.00

"A DISTINCT HIT"

One Week, Com. Monday, October 16

William A. Brady's World-Wide Success

"The Man Who Came Back"

Seats Now—Prices: Nights, 50c to $2.00; Popular Matinee Wednesday, 50c to $1.00; Regular Matinee Saturday, 50c to $1.50.

CLUNE'S Broadway 528 S. Bdwy.

PERSONAL APPEARANCE
Goat Gland Baby & Father
GLAND REJUVENATION
"HOW HUMAN LIFE BEGINS"

Daily Ex. Sun. FOR MEN 10 to 2:30 5:30 to 11. FOR WOMEN 2:30 to 5:30.

GORE'S BURBANK THEATER— Main at 6th

HI JINKS REVUE'S SENSATIONAL PRODUCTION
"STAGE SECRETS"—50 PEOPLE
MOST NOVEL MUSICAL COMEDY IN TOWN

NEW GARRICK Broadway at Eighth

JAMES OLIVER CURWOOD'S
"THE VALLEY OF SILENT MEN"
With ALMA RUBENS and LEW CODY.
Mat. 25c. Eve. 35c. Children 10c.

This Is the "Ever Popular" Model 100

Victrola

—A large and handsome machine that is the "center of attraction" in thousands of happy homes.

It comes in the popular finishes—oak, walnut and mahogany—and is beautifully finished. It is priced at $150—

$15.00 Down

and $2.00 a Week!

You are invited to get acquainted with our VICTROLA DEPARTMENT. We're just out of the congested district, where shopping is less hurried and confusing.

Complete Assortment Victor Records

Store Open Saturday evening from 7 to 10 in honor of Better Homes Week. Nothing sold. Come in and look around at your leisure.

COLYEAR'S

"Where Bargains Reign"

507-509-511 SOUTH MAIN STREET

Near Fifth and Main Streets

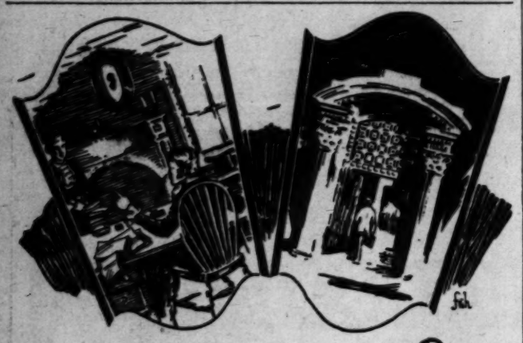

-executors of a century ago and today

In 1822, a man of foresight selected as wisely as he might, a friend or relative to manage his affairs after his death. If this individual trustee was conscientious, he assumed a burden of responsibility oftentimes heavy. If he was dishonest, his appointment meant loss, sorrow and frequently calamity to the heirs of the estate. Inefficiency was often as serious in its results as dishonesty.

In 1922, fewer and fewer people appoint individual trustees. More and more often the responsibility is placed with a corporate institution—the modern trust company—whch is known to be worthy and which is authorized by law to act as a trustee.

This company has administered many trusts, both large and small. It pledges to those who use its services sound business management, personal interest, and attention to every detail of any trust or estate problem.

get this free booklet today

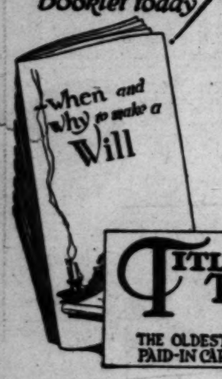

TITLE INSURANCE and TRUST COMPANY

TITLE INSURANCE BUILDING

FIFTH AND SPRING STS.

THE OLDEST TRUST COMPANY IN THE SOUTHWEST

PAID-IN CAPITAL AND SURPLUS $3,500,000.00

Apartments For Rent

Nearly all vacancies are immediately advertised in TIMES Want-Ads.

Est. in Los Angeles 30 Years

T. FOO YUEN, HERBALST

FOO & WING HERB CO., Inc.

903 South Olive Street. Tel. 646-01.

T. Foo Yuen and Wing, Managers.

You Are Invited to Call.

Chinese Herb Remedies are acknowledged as world-famous remedies in all diseases.

News From South of Tehachapi

NAME WINNERS AT RIVERSIDE

Fresno First in Farm and Fruit Display

Kings County Second With Unique Exhibit

Columbus Day Crowd Breaks Fair Records

[LOCAL CORRESPONDENCE.]

RIVERSIDE, Oct. 12.—Fresno county has been awarded first prize for the best agricultural and horticultural display from counties in the Southern California Fair at Riverside. This imposing exhibit in the main tent contained every variety of product grown in Fresno county. A unique display from Kings county won second prize. San Bernardino, Tulare and Los Angeles counties were the next in order for premiums.

Tulare county, with an exhibit showing its giant redwoods and fine highway system, was judged the best feature display. San Bernardino came second, Kings county third and Fresno fourth in this class. Premiums were awarded as follows for the best agricultural and horticultural exhibit by communities and districts of Riverside county: First, Elsinore; second, Arlington, and then Hemet, Corona and lastly Jurupa. First honors for communities entered in the general agricultural and horticultural group and allotted uniform space went to Moreno and Nuevo. Beaumont and Banning were given first and second prizes, respectively for the best community horticultural displays.

PRODUCTS IN PROFUSION

Individual prizes were awarded according to the quality and arrangement of exhibits from many ranches, and the whole comprised a collection and variety of Southern California foodstuffs never before equalled at a fair here, it is said. Grains, nuts, fruits and vegetables of the highest grade are shown in great abundance.

The results of the junior livestock judging contest were made known by the judges today. Chaffee Union High School team won first place, Antelope Valley Union High School second, and Van Nuys, Pomona and Hanford came third, fourth and fifth. The highest three teams will be sent to Davis, where they will meet the victors from the State fair to compete for State honors. All five teams selected at Pomona received silver trophies presented by the Southern California Fair Association. The Southern Berkshire Congress trophy as well was awarded Chaffee Union, the winning team.

WINS SILVER TROPHY

The silver trophy and ribbon for highest individual honors among the high school boys was won by Glenmore Imbach of Van Nuys. The next highest in order were John McLaughlin of Ontario, Rival Hawkins, Pasadena; Don Nelson, Hemet, and William Sawyer of Antelope Valley. All of these boys showed the highest type of selective ability as judges of purebred live stock.

Today being Columbus Day, special features were put on for the holiday. Thousands of persons came from all points of the Southland to attend. The attendance record was not only the highest for the first three days of the fair, but exceeded any day in the ten years' history of the organization, according to a statement made by Secretary W. W. Van Pelt tonight. Today was American Legion Day. Disabled soldiers from the government hospital at Arrowhead came by special invitation.

Grandstand and bleachers were crowded to capacity, and hundreds of extra seats had to be provided for the eager spectators at the races. Alternating with the fast harness and running events and the exciting relay races were musical numbers, Indian and character dances, aerial acts and numerous daring stunts.

Saturday will be Los Angeles County Day. In the afternoon will be held the big A.A.U. track meet and diving contest, and in the evening the wrestling bouts for the amateur championship of Southern California. The fair comes to a close Sunday night. The men's and women's swimming contests and the awarding of the silver cup by Barbara La Marr, well-known star, to the winner of the better babies contest, will be among the final events.

Say Ben-Gay for Tired Feet

Give your tired, aching feet a comfortable rub with

BAUME BENGUE

(ANALGESIQUE)

The pain just seems to melt away

At any Drug Store—Keep a tube handy

Thos. Leeming & Co., N. Y., Amer. Agents

Get the Original French Baume

First Aid for ACHES and PAINS

HOT LIPS No. 1588

Back to the good old times

This Pop Roll for a real rarin'-to-go party

POP ROLLS with WOODS

Venice Charter Work is Nearly Completed Now

By a "Times" Staff Correspondent

VENICE, Oct. 13.—Intensive work by members of the city charter committee, engaged since last summer in an endeavor to give Venice a new charter, will be completed by next Tuesday, when the election for the Freeholder's Board is held. Fifteen members will be elected to this board, the final work to be done by them and a charter expert who will be called in by city officials.

That the vote cast will be heavy is indicated at present. Practically every citizen in Venice has been discussing the proposition of a new form of government for the last three months. The present charter of the city was made in 1904, when there were only 237 voters there. At present there are over 16,000 inhabitants, hence a metropolitan form of government commensurate with the growing needs of the town is desired.

Present government of the city has been through a Board of Trustees consisting of five members.

A parade will be held the evening preceding the election.

VENICE WATERWAYS MAY BE DESTROYED

PROPERTY OWNERS ASKED TO VOTE ON PLAN FOR HIGHWAYS

By a "Times" Staff Correspondent

VENICE, Oct. 12. — Property owners abutting the canals of this city will be sounded by a straw vote regarding the proposed filling of the waterways and their subsequent transformation into public highways, according to a decision made last night at a meeting of the city planning and zoning committee here.

Filling of the waterways, which has been under discussion for some time, came to a head last week when it was announced by an investigation committee that the work could be accomplished in a very short time and at an almost negligible cost to the city. If the majority of the property owners favor the proposition quitclaim deeds will be given by the Abbot Kinney Company, owner of the canals.

The project, according to engineers who have made a study of the proposition, can be accomplished within two months. The entire district would then be converted into broad highways and a beautiful sunken garden with buildings in the Venetian style of architecture would be built thereon.

VETERANS SUPPORTED

Venice Organizations Get Behind Proposed Legislation

By a "Times" Staff Correspondent

SANTA MONICA, Oct. 12.—Approval of the California veterans' legislation, which will appear on the ballot in November, has been given by practically every civic and fraternal organization in Venice, according to an announcement today by Dr. Joseph Saylin, commander of Venice Post, No. 177, American Legion.

Organizations which have indorsed the proposed legislation are: the Masons, Elks, Moose, Eagles, Santa Monica Bay branch of the Los Angeles County Medical Association, Venice Parent-Teacher Federation, Santa Monica Bay Woman's Club and the Venice American Legion Auxiliary. The directors of the Chamber of Commerce were the latest to sign the resolution asking the citizens of Venice to vote for the proposed measures.

TELLS THE COPS

Prisoner Reports Escape of Man From Redlands Jail

[LOCAL CORRESPONDENCE.]

REDLANDS, Oct. 12. — Jess Wimberly, prisoner in the City Jail on a charge of family desertion, walked into the police station this morning and said: "Say you guys better go after that big bruiser you threw into the hoosegow this morning. He busted down the door and went away and I thought I'd better breeze up here and tell you about it."

The "big bruiser" was M. B. Vance, arrested and thrown in jail on a charge of forging a check. He is not only clever with his hands but very capable as he broke the lock on the big iron door and opened a way to freedom. It was of slight duration, however, for he was re-arrested.

The first thing he did on being put back in jail was to speak his disgust of Wimberly. The latter responded with "If you had said anything to me I'd a told you the boys have treated me good. I guess I know when I'm well off."

URGE SHADE TREES TO ADORN STREET

By a "Times" Staff Correspondent

PASADENA, Oct. 12. — The planting of shade trees on East Colorado street was given a boost tonight at the Maryland, where about 150 property owners gathered to discuss the subject. William Hertrich, for eighteen years superintendent of the Henry E. Huntington estate, was the principal speaker and indorsed the planting of cocos plumosus palms, which, he said, would do well even in a cement sidewalk.

The City Planning Commission has reported against the idea on the ground that trees would take up room needed for pedestrians, but the property owners indicated an intention of pushing the plan, nevertheless.

IRON CAUSES FIRE

By a "Times" Staff Correspondent

PASADENA, Oct. 12.—Vibration from passing automobiles is blamed for a fire in the home of F. Van Gillewe, 113 Arroyo Drive, which caused slight damage today. Mr. Van Gillewe's home is near the Colorado-street bridge. He said the jarring of the passing cars had jolted an electric iron from a table to the kitchen floor,

PUT OVER RAID IN CHINATOWN

Santa Barbara Officers Find Dope and Gambling

Engineers Undertake Survey of Harbor Possibilities

Sportsmen Fined for Breaking Fish and Game Laws

[EXCLUSIVE DISPATCH.]

SANTA BARBARA, Oct. 12.—Opium valued at $1500, a big still bubbling with moonshine mash and a fan-tan game in full operation were brought to notice today when a general raid of Chinatown was made by local police, assisted by Federal officers.

Capt. S. S. Kelly of the police department headed the raid.

Nineteen Chinese, two white men and two Mexicans were taken in the dragnet. Early in the day the Federal officers had secured opium in the Chinese quarter and quickly organized and expected hourly to round up opium venders, but were surprised to discover the moonshine activities and the gambling game.

MAKE HARBOR SURVEY

Engineers Leeds and Barnard of Los Angeles have been retained by the Santa Barbara Yacht Club and city officials to make a survey of harbor conditions here in connection with a movement either to provide a breakwater for pleasure craft or a land-locked harbor.

Three harbor sites are in view, one being the city bird refuge at the present time, the other the waters off the city wharf in front of the town, and the third a slough at Goleta.

Funds for the preliminary survey were provided by popular subscription. In their survey the engineers will report on the best of the three harbor propositions.

EXPENSIVE SPORT

Because George Dimos took more than one dozen clams, the law's limit, he paid a fine aggregating $50 or at the rate of $3.50 a dozen for each twelve clams he took beyond the limit when fined today by Justice of the Peace W. H. Wheaton of this city. A. Guisar, taken for shooting four quail out of season, paid a fine aggregating $12.50 for each bird. The arrests were made by County Game Warden A. J. Abels, who is on a still hunt for fish and game violators.

SOLDIERS LEAVE FORT

Government Moves Troops From Garrison at San Diego

[EXCLUSIVE DISPATCH.]

SAN DIEGO, Oct. 12.—Further steps were taken in the decommissioning of Fort Rosecrans today when seventy enlisted men, in charge of Maj. W. D. Wilson, entrained for San Francisco from where they will sail on the 19th inst. for Hawaii.

Within ten days, it was announced today, another detail of seventy men in charge of Maj. E. B. Colladay, will leave for Panama. Maj. Colladay has been in command of the fort since Col. Edward Landon was retired several months ago. When the troops assigned to Panama depart there will be only thirty men, mostly civilians, stationed at Fort Rosecrans. The peace time strength of the garrison usually was around 500 men. The partial abandonment of the fort was authorized in a recent order of the War Department.

Fort Rosecrans dates back more than half a century. It is located on Point Loma, its big guns commanding the entrance to San Diego Harbor from the north, west and south.

BOND BID ACCEPTED

Pasadena Issue Awarded to Three Los Angeles Firms

By a "Times" Staff Correspondent

PASADENA, Oct. 12.—The joint bid of Blyth, Witter & Co., Bond, Goodwin & Tucker and R. H. Moulton & Co. of Los Angeles for a $397,000 issue of Pasadena city bonds was accepted yesterday by the Board of City Directors. They bid $1616.40, par and accrued interest for the bonds, which bear 4½ per cent interest and are serial. Two hundred thousand dollars of the issue is for sewage purposes, $117,000 for a new fire station and $80,000 for Arroyo Park improvement.

SAN DIEGO POLICE HOLD WOULD-BE YEGGS

[EXCLUSIVE DISPATCH.]

SAN DIEGO, Oct. 12.—Enticing a hotel clerk into a room and then confronting him with drawn revolvers, resulted in the arrest of Bert Stone and Jerry D. Bailey here. The attempted robbery was frustrated only because one of the accused hold-up men became excited and fired a shot into the ceiling. The shot brought assistance to the hotel man and prevented the escape of the hold-ups.

From papers found in possession of the men, Chief James Patrick ascertained they came from Stockton. He communicated with the Chief of Police of that city and today the local official was informed that men answering the description of Stone and Bailey had been guilty of the same crime in a hotel in that city on September 21.

STUDY ORCHARD HEATING

[EXCLUSIVE DISPATCH.]

RIVERSIDE, Oct. 12.—Orchard heating is attracting considerable attention at the Riverside County Fair this year. One of the exhibits that is capturing the interest of the citrus fruit growers is that of the Los Angeles Gas and Electric Corporation where carbon briquets, burned in an orchard heater, are being demonstrated. With thermometers registering the change in temperature and with the bright red glow of the briquets shining through the sheet iron stoves, orchardists are estimating the cost of the fuel and its advantages when used between the trees of the orchards where oranges or lemons are grown.

Hamburger's

"Better Homes"

—looking particularly to the needs of the

Modern Dining Room

So much of the pleasure of life and of living depend on the environment of the dining room—so more and more the modern housewife, looking well to the ways of her household, seeks new beauties and conveniences for her dining room. Hamburger's furniture department has a wonderful selection, not alone for the mansion but the bungalette. Visit the display plays today that have been arranged for "Better Homes Week."

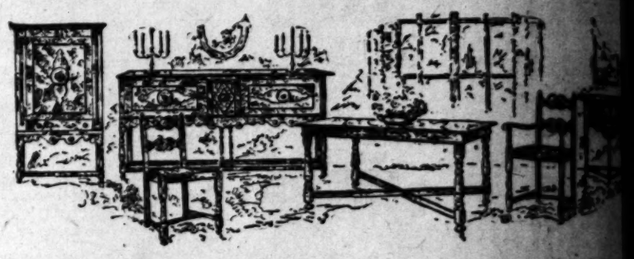

10-Pc. Italian Walnut Suites, 495.00

The wonderful craftsmanship in this suite is plainly evident to the most casual observer. At just 495.00 we believe it's a value without duplication. Priced separately—buffet, 160.00—oblong extension table, 85.00—china cabinet, 95.00—serving table, 40.00—arm chair, 27.50—side chairs, 17.50 each.

8-Pc. Antique Oak Dining Suites, 2[illegible]

The Tudor design that is always beautiful. Priced separately if you wish—72.50; oblong table, 68.75; arm chair, 21.50; side chairs, 14.50 each.

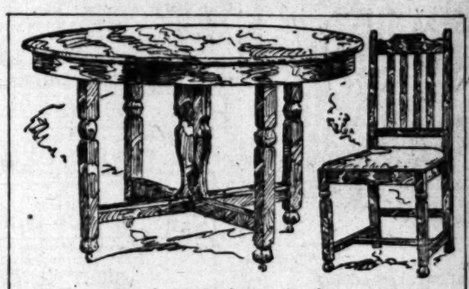

5-Pc. Oak Dining Suites, 98.50

"Stickley" Oak dining suites—known for quality! Antique finish; table, 47.50; four side chairs, with tapestry seats, 12.75 each.

Draperies

Every woman knows that draperies are to furbelow the dress up the home and wisely chosen those that are the most becoming. Our Interior Decorating Bureau will advise you or make selection for you—it's their "line" to know.

(Third Floor)

Visit the Pacific Ready-Cut Bungalow Erected in Hamburger's Third Floor in the Furniture Department

Here is a regular four-room bungalow—just like thousands of others scattered over the Southland—completely furnished by Hamburger's Interior Decorating Service. The perfect arrangement of every piece of furniture and decoration will not only please you but may offer you many suggestions for your own home. It is a noteworthy fact that cost of the complete furnishings in the bungalow is only 1550. This fact emphatically emphasizes the service our interior decorators can render you in effectively furnishing a home without extravagance. This service is free.

(Hamburger's—Third Floor—Today)

ASTHMA

BANISHED FOREVER

Hundreds of former sufferers are aptonished and delighted with the quick and PERMANENT relief they have received from our wonderful new discovery Asthma-Sera. Asthma and Hay Fever, with all their tortures may now be BANISHED FOREVER. Tear out this announcement and send at once to

R. M. B. LABORATORIES 998 Alaska Bldg., Seattle, Wash.

Why Stay Fat When You Can Reduce

The enemy of [illegible] that it is too hard, too [illegible] too dangerous to [illegible] Marmola Prescription [illegible] all these objections. They are [illegible] harmless, entail no [illegible] and have the added [illegible] seen. A cake of Marmola [illegible] druggists in the world [illegible] price direct in the [illegible] Woodward Ave., Detroit, Mich. [illegible] that you have [illegible] for being fat, but you [illegible] and easily without [illegible] stages of corpulency [illegible] tion diet or [illegible] of fruit.

Bluhill Cheese

During 1921, TIMES Rental Want-Ads exceeded those of second Los Angeles paper by an average of Over 6000 per Month.

WILL

ONGRESS WILL GET DRY LAW

nt Tangle May Result in Clarification of the Volstead Act

BY ROBERT BARRY

[EXCLUSIVE DISPATCH.]

[Copyright, 1922, Public Ledger.]

HINGTON, Oct. 13. — In- nal sentiment over appli- of American prohibition to e vessels within the three- limit was regarded today as k into Congress.

disintegration leaders indicate resort to the Federal Leg- re for clarification of its in- and purpose in enforcement the Eighteenth Amendment d to be necessitated by any one ional troublesome problems have arisen since the pro- ion of the Daugherty opin-

laboration of the adminis- ship subsidy bill at a spe- session beginning about No- er 10 was viewed as most y to provoke an open season prohibition row in the House. President has wished to avoid if he could, but it does not possible since the question hdrawal is linked so closely t of ship's bars.

ILL ENFORCE RULING

Congress does act to en- rgen vessels from enforce- provisions within the terri- ters of the United States, the consummation of the ad- ation to go ahead on the of the Daugherty opinion. ough as it may regret e action over international

[illegible] and Secretary ould be in of the opin- Holmes in the Anchor Line cases de- reasonable doubt that whether the Execu- did it or not he was ed to take cognizance of the ment of Congress with re- enforcement within the ritorial limits. The Holmes ion cited the fact that Con- had taken specific notice of provisions of enforcement in territorial waters when it exempted passing through the Panama Canal. No other conclu- could be derived from that, it is held, but that Congress, after ving due consideration to the consequence, did not wish to ex- any territorial waters of the ited States except the canal.

TERATIVE NULLIFIED

r such action, it was pointed Congress, flying straight in the of numerous treaties of com- nity, gave what con- ed for all practical purposes of nullification of such sec- as counsel for foreign ships are relying on in their peti- for injunctions. An act of is superior to a treaty. ibition leaders are in- to believe, however, that and his cohorts did not ess the difficulties of the situation nor wish to the President and Secretary ate into such an interna- storm as has blown up the Atlantic.

owing an extended discus- of the prohibition issue at Cabinet session this morning, is indicated that unless the me Court opinion in the pro- sed test of the Daugherty opin- ould void the insular posses- ons of the United States from ages of the Volstead Act, ident Harding might find it ssary to address special rep- entations to Congress. Disaster the commerce of Porto Rico, ba and the Philippines was ed as a distinct possibility if

(Continued on Third Page)

FIND LOST GIRL POSING AS BOY

One of Missing Trio Was Working as Farm Hand "Dick Davis"

[BY A. P. MOTOR WIRE.]

CHICAGO, Oct. 13.—Marguerite Davis, 14 years old, one of the three missing Chicago high school girls for whom a wide search had been made since last Monday, has been found masquerading as a boy under the name of "Dick Davis" and working as chore hand on a farm near Chicago.

When found she had a corncob pipe and a package of cigarettes in her overalls pocket.

Detectives today searched roomers-houses districts for the other girls.